Average net paid circulation of THE CHICAGO TRIBUNE April, 1925: Daily - - - 644,806 Sunday - 1,042,688

Chicago Daily Tribune

THE WORLD'S GREATEST NEWSPAPER

FINAL EDITION

VOLUME LXXXIV.—NO. 125 C [REG. U.S.PAT. OFFICE: COPYRIGHT 1925 BY THE CHICAGO TRIBUNE.] TUESDAY, MAY 26, 1925.—42 PAGES THIS PAPER CONSISTS OF TWO SECTIONS—SECTION ONE * * PRICE TWO CENTS IN CHICAGO AND SUBURBS ELSEWHERE THREE CENTS

PLAN RESCUE FOR AMUNDSEN

INDICT SCOPES FOR TEACHING EVOLUTION LAW

Picturesque Scenes for Unusual Case.

BY PHILIP KINSLEY.
[Chicago Tribune Press Service.]

Dayton, Tenn., May 25.—[Special.]—In this green theater of the Cumberland ridge, where once a mighty battle was fought above the clouds over the principle of human slavery, new lines were drawn today for a historic struggle between the old time religion of the hills and the new scientific liberalism of the colleges.

JOHN T. SCOPES.

Most solemnly, earnestly, and formally, thirteen of Tennessee's Anglo-Saxon citizenry, in grand jury assembled, voted unanimously and promptly this morning to present a true bill against young John Thomas Scopes, Dayton high school teacher, who dared to implant in the minds of his pupils the idea that man's body is an animal's body related to the apes, that it has been evolved through millions of years, and that the Bible story of creation is not a literal truth.

Another Cloud-Veiled Fight.

It is to be a battle among the clouds that obscure the origin and destiny of the human race.

The thunder of the new law is coming from the neighborhood of Lookout mountain instead of Sinai.

JUDGE JOHN T. RAULSTON. [P. and A. Photo.]

The presentment of the grand jury, made up chiefly of grim and aged farmers, is as follows:

"That John Thomas Scopes, heretofore on the 24th day of April, 1925, did unlawfully and willfully teach in the public schools of Rhea county, Tennessee, which said public schools are supported in part and wholly by the public school fund of the state, a certain theory and theories that deny the story of the divine creation as taught in the Bible, and did teach instead thereof that man has descended from a lower order of animals, he, the said John Thomas Scopes, being at the time and prior thereto a teacher in the public schools of Rhea county, Tennessee, aforesaid, against the peace and dignity of the state."

Judge Felicitates Jurors.

This was signed by A. P. Stuart, attorney general, who presented the evidence to the grand jury and was returned in the court of Judge John T. Raulston, who congratulated them upon their action.

A special term of court was then set for the trial, which is to begin July 10 in Dayton.

Scopes, a modest, sensitive young man, passionately sincere in his conviction that the anti-evolution law is a form of mental slavery, was not in court, but was found later under the maples of the town square, where the farmers' mules were hitched, center of an admiring throng. He was nervous but undaunted.

"I am ready to go through with it," he said, and started to explain again his theory that Darwinian evolution is not incompatible with the idea of an ever present, loving Father of the universe.

[illegible] to Be Lynched, Says Dixie.

[illegible] his counsel, John Randolph Neal of Knoxville, who was dismissed from the University of Tennessee two years ago for a similar liberal teaching, took him and led him away.

The jurors hitched up and started for home.

"Young whippersnapper — ought to be hanged on the spot!" one juror was heard to remark.

The main idea of the prosecution is that Scopes was undermining the faith of children in the Bible.

William Jennings Bryan, who is known in these parts, and Clarence Darrow, who is known only to the [illegible] who meet in the drug stores, are to face each other across the lawyers' tables on this and other issues involved.

A Real Battle in Prospect.

The plans of the defense indicate millions of words will be spilled on the subject. The most eminent scientists and theologians are to be

(Continued on page 5, column 2.)

Crowe Wars on Shepherd Defense Lawyers

NEWS SUMMARY

FOREIGN.

United States navy ready to send airship in search of Amundsen if Norway makes request. Page 1.

Viscount Goto, Japanese leader, admits possibility of war with United tSates in Berlin interview. Page 1.

French attitude on proposed note to Germany may cause Franco-British breach. Page 2.

Official German navy report admits Jellicoe won the battle of Jutland and tells how, criticizing Beatty's maneuvers. Page 3.

Caillaux presents his budget for stabilizing franc and raising $80,000,000 of revenue. Page 9.

Constantinople receives report that Trotzky is preparing Russian armies for drive into Roumania. Page 15.

LOCAL.

Crowe opens fire on Stewart and O'Brien, Shepherd lawyers; orders veniremen examined for possible past connections with defense firm. Page 1.

Brokerage shop blows up with loss to investors of some $250,000. Page 1.

Street car employés ask wage raise; company a wage cut; series of parleys imminent. Page 1.

Youthful driver of Barrington fails to stop auto at crossing; killed. Page 2.

Senator Barr says traction bill will not be rushed through; asks for amendments. Page 3.

Mrs. George R. Thorne, widow of one of founders of Montgomery Ward & Co., dies in Lake Forest. Page 13.

Don't marry a fat man, warns a bride who did; her honeymoon was "horrid." Page 14.

Railways split over site for new terminal. Page 16.

Assistant city prosecutor fined for violating parking rules; charges graft on police force. Page 20.

Frost damages corn and fruits over wide area; market upset by weather changes. Page 20.

DOMESTIC.

Amidst picturesque scenes, Scopes is indicted for teaching theory of evolution. Page 1.

Jesse L. Livermore quits stock market; turns to grain and cotton. Page 3.

Gen. Bullard describes first clash of Americans with Germans; Yanks and Moroccan troops side by side in battle line. Page 4.

Mail carrier at Battle Creek for 36 years rewarded by "customers" with trip to capital. Page 5.

Presbyterians strike blow at fundamentalism in general assembly debate and vote. Page 11.

WASHINGTON.

United States Supreme court holds newspapers have right to publish income tax lists. Page 3.

Coolidge vetoes defense test on Armistice day and war department accepts his suggestion of July 4 for date of muster. Page 10.

SPRINGFIELD.

Another possible blow at Cook county seen in Lantz tax proposal; county now pays larger direct tax than it is allowed representation. Page 7.

Lines set for battle between governor and drainage board in Illinois house today. Page 17.

Business organizations attack labor's anti-injunction bill in senate. Page 18.

SPORTING.

Cubs lose first of series to Pirates, 5 to 3. Page 21.

Sox have off day, using part of it in batting practice for Tigers this afternoon. Page 21.

Wilbert Robinson elected president of Brooklyn baseball club; to continue as manager. Page 21.

Crane nine hands McKinley first defeat, 11 to 7. Page 21.

Many Chicago race fans go to Aurora to watch workouts. Page 22.

Disputed heavyweight wrestling title up for decision in court today. Page 22.

Big success of Tribune bike Derby proves sport is reviving. Page 23.

One hundred of best golfers in middle west practice at Onwentsia for national open tourney. Page 23.

Onwentsia player beaten in amateur title golf in England. Page 23.

Oak Park and Thornton teams take lead in suburban track meet. Page 23.

EDITORIALS.

Pretty Soft for Mr. Scopes; Defectives at Large; The Dunes Park; Let Them Laugh This Off; Broader Training for Our Officers. Page 8.

MARKETS.

Profit taking halts general advance in stocks, but speculators force some issues to new highs. Page 30.

More than 20,000 shares of A. T. & T. stock bought by employés since April 1. Page 31.

Fears of damage to crops inspire general buying and all grains advance; markets swayed by weather. Page 32.

Scrutator argues that economics cannot explain all human conduct. Page 33.

Excessive supply of hogs cuts prices; cattle dull. Page 33.

THE TORCH BEARER

AUNT MARIA, THE LAST STUDEBAKER PIONEER, IS DEAD

South Bend, Ind., May 25.—"Aunt Maria" is dead, and with her passes the original house of Studebaker. She was the sister of the four brothers who established the Studebaker corporation. They were early pioneers of this section, migrating from Ohio.

When Aunt Maria became ill on April 20 her prayer was that she would live to celebrate her eighty-fifth birthday anniversary tomorrow. Death cheated her by hours, for she passed away at 3:30 today.

Henry and Clement, two of her brothers, left the family home at Ashland and came to South Bend in 1842. Their capital was $68, and with it they began to build wagons. Later they persuaded the parents to bring the family here. Other brothers entered the wagon building business, and out of the enterprise developed the Studebaker corporation, which a few years ago left the family's control.

SEIZE CAR LOAD OF ALE SHIPPED HERE AS LUMBER

A carload of Canadian ale, containing 250 barrels and worth some $16,000, was seized by Charles W. Vursell, chief field officer of the prohibition forces, and Joe Pendergast, group chief, last night at 51st street and South Park avenue. Mr. Vursell declared he believes the catch has revealed the source and the method of bringing in huge quantities of ale, which have reached Chicago recently. It is the first carload of ale seized here, he added.

The ale was shipped from Shellbroke, near Quebec. It was billed as red fir lumber, and around the outside of the car was a layer of the lumber. The ale was bottled and in barrels, labeled "Canadian apples."

Slayers of Robert Franks Both Are Ill in Prison

Nathan F. Leopold Jr., will undergo an operation for the removal of his appendix at 10 o'clock this morning in the hospital of the state penitentiary at Stateville, Ill., and Richard Loeb is a patient in the hospital, believed to be suffering from measles. Leopold and Loeb are serving life sentences for the murder of Robert Franks here a year ago.

Artist Chanler Sued for $50,000 on Libel Charge

New York, May 25.—(AP)—Suit for $50,000 damages for alleged libel has been instituted in Supreme court against Robert W. Chanler, artist, divorced husband of Lina Cavalieri and grandson of John Jacob Astor, by another artist, Roy MacNicol, who was formerly an actor.

Surface Lines Men Ask Raise; Company a Cut

A suggestion that they accept a 5 cent an hour wage cut, with several changes in working conditions favoring the company, were made to surface lines employés yesterday by company officials upon the eve of negotiations incident to renewal of contracts on June 1.

The present maximum scale is 75 cents an hour, which, surface lines officials say, is the highest paid in America. Yesterday's proposal comes as a counter proposition to one on the part of the men several weeks ago to the effect that a 5 cent boost be granted and also demanding certain amendments to rules in favor of the men.

Union Men Don't Comment.

William Quinlan, head of the union, and his committee were informed of the company's proposition upon their arrival at the office of G. A. Richardson, operating vice president of the company.

Quinlan and the others declined to comment, saying the matter would be placed for decision before a meeting of the employés to be held on next Monday night.

Besides the wage cut, the company's proposition provides that week-day runs shall be as near 8 hours as possible, with time and a half after 9 hours; that night runs shall be as near 8 hours as possible; that allowances be allowed on straight time only, the percentage of straight runs to be not less than 55, and that the men be permitted 20 minutes for meals.

At present overtime is paid after 8 hours' work, 25 minutes are allowed for meals, and a minimum of 60 per cent of the runs are straight.

See Justification for Cut.

"Industrial conditions justify this proposed wage cut and the changes in rules we request," said one of the company officials. "We had a net revenue decrease last year of more than $1,300,000, having paid out $800,000 more in wages than in the previous year."

The present wage scale has been operative since June 1, 1923, an increase from 70 to 73 cents having been granted at that time, with the provision that a further 2 cent per hour increase go into effect on June 1, 1924. The working conditions which the company now seeks to modify have been operative since 1919.

Little doubt was expressed that the men would resist the proposed wage cut and other changes. Though demanding the 5 cent increase, it is reported that the general feeling among the men is in favor of a renewal of the present contract in all its phases.

JAP STATESMAN ADMITS FEAR OF WAR WITH U. S.

[Chicago Tribune Press Service.]

BERLIN, May 25.—Viscount Goto, Japanese statesman, who has just perfected the Russo-Japanese agreement, was interviewed in the Vossische Zeitung today and spoke of the possibility of war between America and Japan.

"The right to colonize in California is a question of vital importance to Japan. We deny that a country like America, which was built up through immigration, has the right to issue an immigration law," he said.

"Even immigration laws can be repealed. If in the course of events Japan does not see any change in the American attitude, the possibility mentioned in the question will have to be drawn into the circle of considerations."

Viscount Goto closed the interview by stressing the friendliness of the Japanese-American relations.

Chicago Heights Farmer Slain; Vendetta Blamed

John Chiapetta, 48, believed to be a retired farmer, was shot and killed last night while near his rooming house at 1656 Halsted street, Chicago Heights. He was shot four times. Chicago Heights police believe that the shooting was the result of a Sicilian fued.

THE WEATHER

TUESDAY, MAY 26, 1925.

Sunrise, 5:20 a. m.; sunset, 8:14 p. m. Moon sets at 11:38 p. m. today. Juniper is the morning star.

Chicago and vicinity—Fair Tuesday and probably Wednesday, somewhat warmer Tuesday, gentle to moderate easterly winds.

Illinois—Fair Tuesday, probably becoming unsettled in south portion Wednesday, somewhat warmer Tuesday.

TRIBUNE BAROMETER.

TEMPERATURES IN CHICAGO

MAXIMUM, 3 P. M. 49
MINIMUM, 5 A. M. 40

3 a. m.	41	Noon	46	8 p. m.	46
4 a. m.	41	1 p. m.	46	9 p. m.	46
5 a. m.	40	2 p. m.	47	10 p. m.	46
6 a. m.	41	3 p. m.	49	11 p. m.	46
7 a. m.	42	4 p. m.	47	Unofficial—	
8 a. m.	43	5 p. m.	49	Midnight	46
9 a. m.	45	6 p. m.	48	1 a. m.	46
10 a. m.	46	7 p. m.	48	2 a. m.	45
11 a. m.	46				

Mean temperature for 24 hours ending at 8 last night, 45. Normal for the day, 62. Excess since Jan. 1, 300 degrees.
Precipitation for 24 hours ending at 8 p. m., none; deficiency since Jan. 1, 2.67 inches.
Highest wind velocity, 24 miles an hour, from the north at 9:30 p. m. Sunday.
Barometer, 7 a. m., 30.17; 7 p. m., 30.22.

[Official weather table on page 33.]

RECENT CASES OF STEWART TO UNDERGO QUIZ

Alleged Tampering Arouses Him.

BY ORVILLE DWYER.

Attorneys William Scott Stewart and W. W. O'Brien of the William D. Shepherd defense were placed definitely under fire by State's Attorney Robert E. Crowe late yesterday.

With the trial of Shepherd for the alleged murder of his millionaire ward, young "Billy" McClintock, seven days under way before Judge Thomas J. Lynch, the prosecutor took action against the lawyers.

He ordered that every man who has passed through any jury box in any case with which Stewart and O'Brien have had anything to do in the last six months be brought to the state's attorney's office and questioned.

Bring in Wives, Too.

Mr. Crowe ordered that not only the men in such cases themselves be brought in, but that their wives or members of their families also be interrogated in his office.

The men who have actually sat on juries in Stewart and O'Brien cases—they and their wives and families—will be subjected to particular examination, the prosecutor announced.

His action followed the first week of the Shepherd trial, in which charges of jury tampering and attempts at fixing and coercion came thick and fast, during which one man admittedly employed by Stewart and O'Brien was forced to go before the grand jury in special session, another was cited for contempt of court, and during which Robert White, a principal state's witness, disappeared.

Names Defense Lawyers.

White left the city suddenly in an automobile on the Friday before Monday, May 18, when the trial opened. Since then he has written back from Philadelphia several times stating he was not bribed, but that he fled in fear of his life. It was after another such letter was received from White by Assistant State's Attorney Joseph P. Savage, in which White laid his trouble directly at the door of Stewart and O'Brien, that State's Attorney Crowe became angered.

The prosecutor ordered that each venireman who passed through the jury box in the Shepherd case be taken into custody by his detectives as he left the box.

"Take them downstairs," he ordered his men. "Have them put through a careful questioning. If you find anything wrong call me at once."

Confers with Aids.

Then Mr. Crowe went back to his vigilant chair in the courtroom, where during a recess he conferred with Assistant State's Attorneys George E. Gorman and John Sbarbaro.

And then he suddenly ordered the scope of his inquiry into the activities of the defense lawyers widened to take in all their criminal cases of the last six months.

"I'm going to find out who's responsible for this jury tampering and intimidation in this case," Mr. Crowe said, with a peculiar metallic ring in his voice. "And when I do," he added, "some one is going to jail!"

Later, down in his office, he turned from his desk to a group of newspaper men with fire in his eye:

"I'm going to make jury fixing in the Criminal Court building so precarious a proposition from now on that there won't be anybody left who will want to try it."

Cites Callan Incident.

He spoke of James C. Callan, whose case for alleged attempts to fix a venireman is now pending.

"There's one bird that's got to stay out of this building," he added. "I told him so when I had him in here the other day. I said: 'Callan, every time I catch you in this building I'll throw you in jail. If you want to come around here you'd better get a lawyer and have him ready with a writ of habeas corpus.'

"I haven't seen him around since. I mean what I said—and that goes for a lot more I know, so they better look out."

Reply by Stewart.

Attorney Stewart became aware of Mr. Crowe's latest moves when court adjourned for the day. He flushed with anger, went to his office, and issued the following statement:

"We welcome investigation. It is no hardship on us, but it is a hardship on honest jurors.

"The announcement of this investi-

(Continued on page 6, column 1.)

Brokerage Co. Closed; Loss Is $250,000

Jack H. Davis & Co., a brokerage concern at 332 South La Salle street, blew up yesterday with a loss to investors which federal agents say will total at least a quarter of a million dollars. The manager, Arthur Searles Gerson, who last year founded and decamped from the brokerage office of Arthur Searles & Co., 20 East Jackson boulevard, is being held by United States Marshall Palmer Anderson. Federal agents say both concerns were bucketshops. Gerson has been living at the Madison Park hotel, 1380 Hyde Park boulevard.

The filing of a petition to throw the concern into bankruptcy and a charge of concealing assets from creditors brought about the crash. The action was taken by Arthur G. Davis, head of the Advertisers' and Investors' Protective bureau, who declared he had received complaints concerning the Davis concern from clients in a dozen towns near Chicago.

Writ Against Gerson.

Federal Judge James H. Wilkerson issued a writ again Gerson yesterday afternoon. He also ordered forthwith subpœnas against twelve employés of the concern, and Attorney Harry Z. Perel with offices at 160 N. La Salle street.

Marshall Anderson questioned Gerson to learn the identity of the real heads of the concern. Letterheads showed Frank Thomas as president and August W. Pearson as vice president. The marshal learned, he said, that Jack Davis is 21 years old, but could obtain no information to prove that Thomas and Pearson exist. The concern opened for business last July, incorporated for $1,500.

Few Victims Here.

Arthur G. Davis, who brought about the action, said few Chicagoans are among the victims of the crash. Most of them live, he added, in Fort Wayne, East Chicago and Michigan City, Ind., and Waukegan, Peoria, Bloomington, Champaign, Danville, Hoopeston, Peru, Springfield, Beardstown, Streator, Ottawa, Aurora, Joliet, Elgin, Crystal Lake and Moquina, Ill. The investors are said to number about 500.

Gerson told Marshal Anderson the concern had taken great care not to violate the postal laws.

How They Operated.

Mr. Davis of the protective bureau said that the fifty complaints he had received showed that the concern started by offering legitimate stocks to prospective customers. Later, he said, Gerson told his clients they had earned profits offered to give them, in exchange for the stocks they held, unlisted issues. These, it is said, were often of little value.

Mr. Davis declared that the largest group of investors was gasoline filling station employés and that physicians came second.

NEW YORK FIRM BUYS 1,800,000 GALS. OF WHISKY

New York, May 25.—(AP)—Purchase of a stock of 1,800,000 gallons of whisky owned by the Old Overholt distillery of Pittsburgh was announced today by David A. Schulte, president of Park & Tilford. Mr. Schulte said the liquor would be disposed of lawfully to physicians, hospitals and similar institutions.

In addition to the whisky, 20 acres of land and fourteen buildings on the outskirts of Pittsburgh were acquired by Park & Tilford. The distillery was founded over a hundred years ago. The deal involves $15,000,000, Mr. Schulte said.

Bell Glasses
by Henry C. Rowland

BLUE RIBBON FICTION

He was an artist by profession. But the Paris police discovered that he had an amazing gift of mind reading. The unique methods he used in solving their most baffling murder mysteries has won Jacques Hughes an enviable place in the annals of detective fiction. Follow his strange career in a series of Blue Ribbon short stories. Bell Glasses is the first in the roto magazine section of

Sunday's Tribune

Want Ad Index Page 33

U. S. READY TO SEND AIRSHIP IF REQUESTED

No Word from Polar Flyers for 4 Days.

BULLETIN.

New York, May 25.—(AP)—The North American Newspaper alliance announced at 9 o'clock tonight that there was no news from the Amundsen-Ellsworth north pole expedition.

BULLETIN.

OSLO, Norway, May 25.—(AP)—The Shipping Gazette says the arctic regions are threatened with storms which it is thought will compel Capt. Amundsen to return immediately if he is able. The weather forecast is for snow and fog on Wednesday.

Washington, D. C., May 25.—[Special.]—Admission was made at the navy department today that the navy is fully prepared, if called upon, to undertake an expedition for the relief of Roald Amundsen and those who accompanied him in the flight to the north pole.

An appeal to the navy for help, made either by the government of Norway, or some accredited organization or group, would result in the immediate dispatch of the dirigible Shenandoah or its sister ship, the Los Angeles, to the frozen north. Naval officials say that it would be idle to send airplanes in search of Amundsen.

U. S. Can Act Promptly.

Naval officials declare the United States is the only country that could promptly send an adequate searching party into the polar regions. Unless Capt. Amundsen reports, or is heard from within the next few days, it is the general expectation that a request will come from Norway asking for cooperation in an effort to locate the explorer.

Several weeks ago, as a detail of preparation for the MacMillan expedition on which the navy will be officially represented by an aviation unit, the possibility that a call for help might be raised was taken into consideration. Accordingly, the commanders of the Shenandoah and Los Angeles were notified that they would be sent north if any untoward incident marked the progress of MacMillan in the unknown territory lying betwene Alaska and the north pole. The plans that were made for relief for MacMillan can be utilized, naval officials say, should an appeal now be made for the sending of a relief expedition for Amundsen and his men.

Mooring Ship Would Go.

It was said that the island of Disko, on the west coast of Greenland, is the farthest northern point which could be used as a base for such a searching party. It was indicated that the first step would be to rush the U. S. S. Patoka, mooring ship for the two dirigibles, to Disko. This vessel could reach Disko in fifteen days.

Either of the navy dirigibles could be used, but the Shenandoah is regarded as of sturdier build than the Los Angeles, which has developed structural weaknesses since her memorable voyage across the Atlantic.

Disko is 1,200 miles from the pole. The Shenandoah has a cruising radius of 4,000 miles and would have the support of the Patoka and supplies for a long search in the arctic.

Upon the return to the department tomorrow of Secretary Wilbur, consideration will be given a probable request of the navy to fit up an expedition for the relief of Amundsen.

Raises Relief Expedition Fund.

San Diego, Cal., May 25.—(AP)—Hans Nansen of the First National bank of San Diego, a nephew of the noted explorer, Fridtjof Nansen, announced here today that he was raising the funds to finance an expedition for the relief of Amundsen and was certain his plans would be a success.

Hammer May Lead Rescuers.

Los Angeles, Cal., May 25.—(AP)—Haakon H. Hammer, leader of the expedition to Amundsen's relief in 1922, who is at present residing in Hollywood and is organizing a second expedition to rescue the Norwegian explorer if he is not heard from by tomorrow night, confirmed the statement of Hans Nansen of San Diego that the latter was arranging to finance such an expedition.

Hammer said there is a plane available in Switzerland for a dash by air to the relief of Amundsen and he can obtain it fully equipped on two weeks' notice. As Amundsen had with him when he left Spitsbergen a full month's supply of provisions, Hammer believes his program of relief by plane

* * *

could be carried out successfully with a small margin of time to spare, provided prompt action is obtained in arranging the financial end of the trip.

STORM PERILS FLYERS

OSLO, Norway, May 25.—[United News.]—Reports of stormy weather in the arctic, received here tonight, increased the apprehension over Capt. Roald Amundsen and his aerial expedition to the north pole. With the beginning of the fifth day since Amundsen's departure, the world is still without advices as to the outcome of his adventure.

The winds which presumably are sweeping across the polar district now, according to weather reports, may have delayed the explorer on his return trip. If the storms continue severe, flying would be almost impossible.

With each hour that fails to bring word out of the north fears for the expedition increase, but Amundsen's friends and relatives are still hopeful.

Amundsen's Brother Not Worried.

"There is no reason for nervousness," Amundsen's brother said today. "Silence does not mean the loss of the airplanes."

[Early morning unconfirmed press reports, reaching London by roundabout routes yesterday, reported Amundsen had returned to King's bay, whence he and his flyers jumped off Thursday afternoon with a view to conquering the north pole from the air. Since Oslo is in good communication with Spitzbergen, the Oslo message above may be taken as the correct version—namely: that Amundsen and his aerial adventures are still unheard from.]

Dr. Skattum, president of the Norwegian Geographical society, maintains that it is unlikely that Amundsen landed at the pole. He believes the explorer secretly planned to continue to Alaska and to open a base between East Siberia and Alaska. This district has never been explored, and Amundsen planned last year, according to Dr. Skattum, to include it in his trip.

"The flight can and will succeed," Dr. Skattum said tonight.

Crew of Mother Ship Depressed.

OSLO, Norway, May 25.—(AP)—A dispatch from Spitzbergen to the Shipping Gazette says no news had been received regarding the Amundsen polar flight expedition up to two o'clock this morning.

The dispatch reads:

"As late as 2 a. m. today there was no news of Amundsen. The Hobby (one of the expedition's steamers) has returned to Wellman bay, having patrolled north and east of Dan's island. She found ice conditions difficult.

"Among members of the expedition a certain amount of depression prevailed because of Amundsen's nonappearance. If their flying boats were damaged, the members of the expedition will have a long and dangerous return journey.

"The weather is now cloudy with a raw temperature which has dropped to below zero."

Girls Formerly of Army Office Hold Reunion

When fifteen girls who had been employed in 1920 at the offices of the United States quartermaster corps, 1819 West Pershing road, held a reunion last night at the Hotel La Salle, only three could give the latest gossip from the offices. The twelve others have married.

Chicago Daily Tribune.
THE WORLD'S GREATEST NEWSPAPER
Vol. LXXXIV. Tuesday, May 26. No. 125.
Published daily at Tribune Square, Chicago, Illinois.
Mail subscription—Price in Ill. [outside of Chicago], Ind., Iowa, Mich., and Wis.—Daily with Sunday, one year, $12.50.
MAIL SUBSCRIPTION PRICE.
Zones 3 and 4 in states other than Ill., Ind., Iowa, Mich., and Wis.—Daily, $7.50 per year.
Zones 5 to 8, inclusive, Canada, Mexico, and foreign—Daily, $12.00 per year.
Entered as second class matter June 9, 1903

FAILS TO STOP CAR AT RAILWAY CROSSING; DIES

Train Hurls Youth's Auto Several Rods.

Failure to "Stop, Look and Listen" was followed yesterday by the death of Milton Mertons, 23 years old, of Barrington. He was killed instantly yesterday when the automobile he was driving was struck by a fast Northwestern passenger train at a grade crossing in Lake County, Ill., one mile west of Barrington.

FRANK BENDER.

Witnesses said Mertons, who was alone, slowed down at the crossing, but instead of stopping in front of the tracks drove slowly upon them. His car was hurled several rods and wrecked.

Cook county's death sacrifice to automobiles was augmented yesterday by one more death. The toll was raised to 275 for the year.

Frank Bender Jr., 4 years old, 219 Rockford street, Forest Park, was fatally injured when struck while near his home by an automobile driven by Mrs. B. H. Daniels, 5729 West Superior street. The boy was taken by Mrs. Daniels to the Oak Park hospital, where he died shortly after. Mrs. Daniels was not held.

HANDS OF DEATH

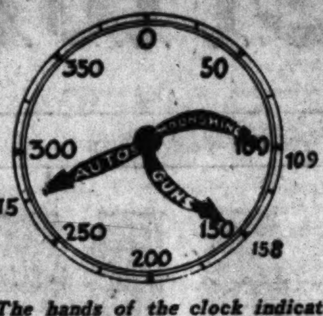

The hands of the clock indicate the number of deaths by autos, guns, and moonshine in Cook county since Jan. 1. Yesterday was the one hundred and forty-fifth day of 1925.

CLAIM ARREST OF 7 SOLVES SIXTY THEFTS, MURDER

With the arrest yesterday of seven alleged gangsters, police believe they have solved at least 60 robberies and holdups and also the murder of a former member of the bandit clan. Seventeen grocery, butcher and jewelry store robberies already have been laid at the doors of those arrested, as well as twenty highway robberies and a score more of automobile thefts.

John Sullivan, 25 years old, 5416 Prairie avenue, paroled convict from Pontiac, is to be charged formally with the slaying of "Red" Weinberg.

Detective Sergeant McFadden with his squad arrested the seven gangmen yesterday at Garfield boulevard and Halsted street.

Those under arrest in addition to Sullivan are: Norman Michaud, 26 years old, 2949 South Michigan avenue; Edward McKim, 35 years old, 815 West 56th street; Thomas Gavin, 21, of 6949 South Halsted street; Earl Ludford, 22, 6949 South Halsted street; John Daly, 19, West 54th street and Hermitage avenue, and William Jennings, 19, 5446 Emerald avenue.

FRANCO-BRITISH BREACH SEEN IN NOTE TO GERMANY

Disagree on Security Pact and Arms.

BY JOHN STEELE.
[Chicago Tribune Press Service.]
[Copyright: 1925: By The Chicago Tribune.]

LONDON, May 25. — The reply of Aristide Briand, French foreign minister, to the note of Austen Chamberlain inquiring as to the French attitude on the German security pact and disarmament was received at the British foreign office tonight. It shows Downing street and Quai d'Orsay in disagreement on two vital questions.

Diplomatic circles here see a Franco-British crisis immediately ahead unless an early compromise is reached.

Would Limit Germany's Rights.

The French policy, as revealed by M. Briand's note, opposes the British policy, both as regards the pact and German disarmament. The French foreign minister clearly indicates that France is not willing to countenance any German appeal for revision of her eastern frontiers under the constitution of the league of nations, if Germany becomes a member of the league. Since Mr. Chamberlain holds the view that Germany must be allowed the full benefits of the league covenant when she joins the league this point splits London and Paris far apart.

The Franco-British rupture on the disarmament problem is caused by the inability to reach a mutual agreement on the technical terms. In the phraseology which M. Briand insists upon, Downing street sees loopholes whereby the evacuation of the Cologne bridgehead, and the Ruhr might conceivably be defeated. It is thought, however, that there is still hope that Mr. Chamberlain and M. Briand may be able to reach a satisfactory understanding on this matter.

France Wants Road to Poland.

A more serious breach is said to have arisen over M. Briand's demand that Germany promise to give unhindered passage across her territory to troops of nations belonging to the league. In other words France wants a straight road to Poland in case Russia strikes. Great Britain thinks the Polish frontier difficulties could be easily arranged once France and Germany reach a mutual agreement on the more serious questions of the western frontier guarantees and armament.

From the look of things tonight the security pact is not only threatened with shipwreck between France and England, but the future policies of London and Paris are taking diverging ways.

Prices realized on Swift & Company sales of carcass beef in Chicago for week ending Saturday, May 23, on shipments sold out, ranged from 7.50 cents to 20.00 cents per pound and averaged 13.71 cents per pound.—Adv.

"The House of Courtesy"
F. B. GEORGE CO.
131-133 SOUTH STATE STREET
Between Monroe and Adams Streets
Further Reductions in the
Colossal Sale!
Caused by the Recent Fire!
ENTIRE MAMMOTH STOCK
33⅓ to 85% Off
Silk COATS! Cloth COATS! Satin COATS! Fur COATS!
Today's Special Feature
Black Satin Coats
$24
A wonderful selection of charming models trimmed with GENUINE FURS of excellent quality.
Silk DRESSES! Sport FROCKS! Party FROCKS! Evening GOWNS!
THOUSANDS OF GARMENTS TO CHOOSE FROM AT ALMOST UNBELIEVABLE SAVINGS
CASH SALES ONLY

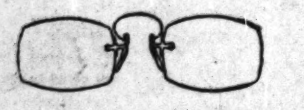
Implicit Confidence
The confidence reposed in Almer Coe & Company by many thousands who wear glasses is the result of the maintenance, during forty years, of an unswerving high standard of quality and service in the scientific making of eyeglasses.
Call or write for free booklet "Styles in Eyeglasses"
Always the best in quality but never higher in price
Almer Coe & Company
Scientific Opticians
105 N. Wabash Ave. · 78 E. Jackson Blvd.
18 So. La Salle St. · 527 Davis St., Evanston
Five minutes from anywhere downtown—and in Evanston

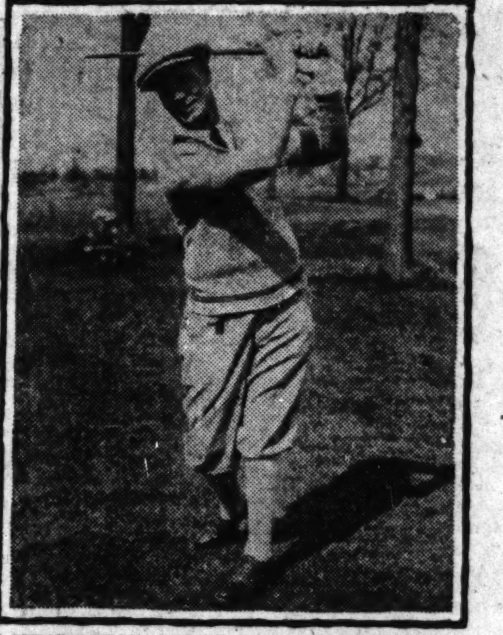
LAURIE AYTON, ONE OF CHICAGO'S BEST HOPES IN THE NATIONAL OPEN THIS WEEK.
(P. & A. Photo)
ROTHSCHILD-PHOENIX HOSE
Our new Country Club colors are certainly bright
They're just as bright as the brightest golf hose - that's what all young men want
75c
Rothschild-Phoenix Hose 35c to $1.50
MAURICE L ROTHSCHILD
State at Jackson
MINNEAPOLIS CHICAGO ST. PAUL

You can't juggle values—it either is, or is not! Rogers Peet see to it that all their clothing lives up to set standards of the best of all-wool and color-fast fabrics and careful workmanship. You don't get less value when you buy an inexpensive Rogers Peet suit—you merely get more of the same value when you buy a more expensive R. P. suit.
The best of everything men wear.
Hats. Shoes. Furnishings.
ANDERSON & BROTHERS
Rogers Peet Clothes
Michigan Boulevard
(at Washington St.)

SHOES OF THE HOUR
$8.50

Decoration Day SPECIALS
—*in the new flowerlet patterns*
BLONDE KID · WHITE KID
IVORY KID · GRAY KID
As Fashion says in her slangy moments—"You can't kid about Kid." Nothing is more fashionable, particularly when tiny flowerlets are cut out and appliquéd in kid of contrasting colors.
WOLOCK & BAUER
217 South State Street Between Adams and Jackson
4636 Sheridan Road 3333 Roosevelt Road 6757 Stony Island Avenue

Waterman's Ideal Fountain Pen

Whenever you're ready to write, there's a
Waterman's
ready to write right—

Walk into a dealer's today—tell him what you want a pen to do—try not just one point but a dozen.
The dealer will be glad to let you test various Waterman's points until you find your very own. There is one among them to suit your style of writing exactly.
Accountants—stenographers—salesmen—correspondents—executives—usually want different styles. Waterman's supplies each need.
At the store you visit you'll find a Waterman's that suits your purpose as Babe Ruth's bat suits his swing.
This size $4
Larger sizes $5.50 $6.50 $7.50
L. E. Waterman Company
129 So. State St., Chicago
New York : San Francisco : Boston : London : Paris : Montreal

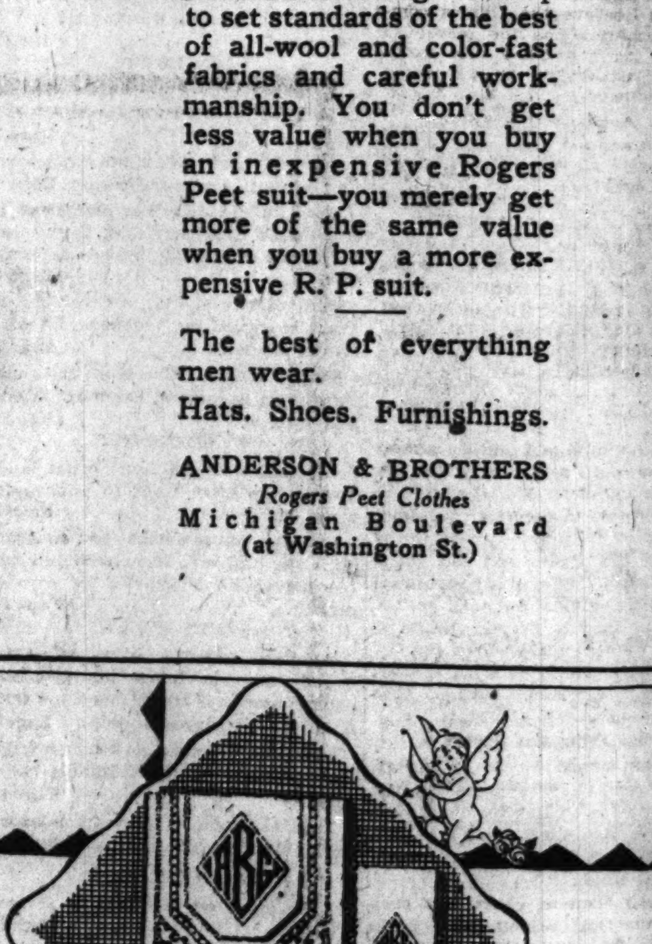
The Set illustrated is $12
TROUSSEAU LINENS
What a sheer joy it is to purchase those necessities of the linen chest from a store like this—where one is always sure of finding novel and distinctive linens of the better quality.
An Especially Interesting Group:
BATH SET
2 Towels
2 Wash Cloths
1 Bath Mat
Monogrammed, $12
Other Bath Sets from $10 to $20
I. I. Litwinsky
THE LINEN STORE, Inc.
36 South Michigan Av.
University Club Building

BARR DEFE… "TERMINA… PLAN IN…

Outlook Is for In… Permit Me…

Springfield, Ill., May …
—Sentiment among sen…
presentatives arriving las…
to favor further investig…
minable permits" for st…
and other public utilitie…
legislation is enacted in …
suggestion of the Chica…
appears to meet with co…
proval. It urged a join…
of the house and senate …
for several months, with…
special session in the lat…
ceased gathering of the…
sion.

If a practicable plan o…
be devised which will not…
"terminable permit" ide…
action in that direction m…
before this legislative we…

No effort has been mad…
Barr bill through to dat…
leaders tonight asserted t…
be made.

Give City a Comm…

Senator Kessinger of A…
to desire to present an am…
ing Chicago a utility comm…
own on transportation …
Mayor Dever and the ald…
it. It is understood that …
singer's plan differs prin…
the bill of Ald. Albert in …
limited, as is the Albert…
city of Chicago. Wheth…
singer amendment will h…
in view of the sentimen…
study, remains to be seen …

Senator Barr said tonig…
opposed to a consideratio…
tomorrow. He explained t…
the senators have not h…
time to study the Busch b…
not printed last week, an…
that all phases and forms …
ble permits shall be discus…

Upholds "Terminable" …

"There has been some …
the bill," Senator Barr sa…
one to date has made a go…
against the principle of …
permits. The objections h…
the method of handling ter…
mits, who shall grant th…
the terms.

"The first thing in conn…
the matter is that a term…
mit can be terminated. I …
under the present utility l…
sufficient power in the Il…
merce commission to compe…
ice at reasonable rates un…
of putting the utility into …
or in ousting the utility. If …
does not now exist to the …
sirable, any amendment to t…
bill not only will be welcom…
solicited.

"The constitution asser…
street car company shall…
rights in a street without …
of the local authorities. N…
legislature can take that a…
own mind I believe the I…
merce commission has th…
cause new machinery and…
ods to be installed where…
or methods have become …

As to Municipal Own…

"I doubt whether the …
ture can do anything mo…
municipal ownership than …
except by an amendment …
constitution, increasing t…
power of cities. No one …
suggested any other idea or…

"To me the terminab…
means taking the lid off …
limitation and permitting …
operate during good be…
might be advisable to have…
commission for the state a…
for Chicago, as they hav…
York.

"That idea is worthy of…
tion. I desire a full discus…
subject matter and no at…
be made to rush any bill …
ject through the legislatur…
I am concerned. If the bill…
proved I would like to …
amended before it starts t…
general assembly."

Has Had Experien…

Some of the Chicago c…
have intimated that Senato…
not know much about …
affairs. It so happens he …
mayor of Joliet and had for…
Tom Johnson of Cleveland…
the water plant. The resu…
it went under municipal …
He also devoted considera…
studying municipal owne…
operation in the British i…
and he has much informat…
ing Glasgow, Belfast and …
where municipal ownershi…
in vogue. The senator w…
state commission which …
utility commissions befor…
creating one was passed in …
The terminable permit b…

Messrs. Hinckley & …
420 West Ontario …
Chicago
Announce Daily Ship…

ourtesy"
E CO.
STREET
Streets
ns in the
Sale!
nt Fire!
I STOCK
% Off
Silk DRESSES!
Sport FROCKS!
Party FROCKS!
Evening GOWNS!
TO CHOOSE
BLE SAVINGS
LY

BARR DEFENDS "TERMINABLE" PLAN IN BILL

Outlook Is for Inquiry Into Permit Method.

Springfield, Ill., May 26.—[Special.]—Sentiment among senators and representatives arriving last night seemed to favor further investigation of "terminable permits" for street railways and other public utilities before any legislation is enacted in Illinois. The suggestion of the Chicago City club appears to meet with considerable approval. It urged a joint commission of the house and senate to investigate for several months, with action at a special session in the late fall or a recessed gathering of the present session.

If a practicable plan of inquiry can be devised which will not abandon the "terminable permit" idea altogether, action in that direction may be started before this legislative week is ended.

No effort has been made to jam the Barr bill through to date and senate leaders tonight asserted that none will be made.

Give City a Commission?

Senator Kessinger of Aurora is said to desire to present an amendment giving Chicago a utility commission of its own on transportation matters if Mayor Dever and the aldermen desire it. It is understood that Senator Kessinger's plan differs principally from the bill of Ald. Albert in form, but is limited, as is the Albert bill, to the city of Chicago. Whether the Kessinger amendment will be presented, in view of the sentiment for more study, remains to be seen tomorrow.

Senator Barr said tonight that he is opposed to a consideration of his bill tomorrow. He explained that many of the senators have not had sufficient time to study the Busch bill, as it was not printed last week, and he desires that all phases and forms of terminable permits shall be discussed fully.

Upholds "Terminable" Principle.

"There has been some criticism of the bill," Senator Barr said, "but no one to date has made a good argument against the principle of terminable permits. The objections have been to the method of handling terminable permits, who shall grant them and fix the terms.

"The first thing in connection with the matter is that a terminable permit can be terminated. I believe that under the present utility law there is sufficient power in the Illinois commerce commission to compel good service at reasonable rates under penalty of putting the utility into other hands or in ousting the utility. If that power does not now exist to the extent desirable, any amendment to the pending bill not only will be welcome but it is solicited.

"The constitution asserts that no street car company shall be given rights in a street without the consent of the local authorities. No act of the legislature can take that away. In my own mind I believe the Illinois commerce commission has the power to cause new machinery and new methods to be installed where machinery or methods have become obsolescent.

As to Municipal Ownership.

"I doubt whether the state legislature can do anything more towards municipal ownership than it has done except by an amendment to the state constitution, increasing the bonding power of cities. No one to date has suggested any other idea on that point.

"To me the terminable premits means taking the lid off the 20-year limitation and permitting a utility to operate during good behavior. It might be advisable to have one utility commission for the state and another for Chicago, as they have in New York.

"That idea is worthy of consideration. I desire a full discussion of the subject matter and no attempt will be made to rush any bill on the subject through the legislature, so far as I am concerned. If the bill can be improved I would like to see it so amended before it starts through the general assembly."

Has Had Experience.

Some of the Chicago city officials have intimated that Senator Barr does not know much about municipal affairs. It so happens he was twice mayor of Joliet and had former Mayor Tom Johnson of Cleveland look over the water plant. The result was that it went under municipal ownership. He also devoted considerable time to studying municipal ownership and operation in the British isles in 1907 and he has much information regarding Glasgow, Belfast and other cities where municipal ownership has been in vogue. The senator was on the state commission which investigated utility commissions before an act creating one was passed in Illinois.

The terminable permit bills of Barr and Busch will probably not be considered until Thursday.

TOWN MEETING OF PROTEST

Chicago's protest against the Barr terminable permit bill, a plea for the return of unlimited home rule, will be voiced Friday morning in an old fashioned town meeting in the city council chamber.

Ald. Joseph B. McDonough [13th], chairman of the council local transportation committee, won approval of his plan to invite representatives of all civic and business associations to attend. The mass meeting is expected to result in an all-Chicago committee of about 500 to move on Springfield when the Barr bill is called up for passage in the house.

Germany Admits Battle of Jutland Was British Victory

BY JOHN CLAYTON.

[Chicago Tribune Press Service.]

[Copyright: 1925: By The Chicago Tribune.]

BERLIN, May 25.—The official German picture of the battle of Jutland, which is contained in the fifth volume of the marine archives, published Tuesday, throws a different light on the German plan of operations and German failures and successes than did the publication of Admiral Scheer, the German commander in the battle, in 1920.

A detailed examination of the entire material reveals the following facts:

First—Admiral Scheer had no intention of engaging the British battle fleet when he made his sortie from the Jade river on May 31.

Second—Admiral Scheer did not know that he had the British grand fleet before him until 6 o'clock, when the cruiser Frankfurt reported itself under fire from British battleships.

Third—Admiral Jellicoe was robbed of certain victory, with the probable destruction of the German fleet, by the short time which intervened between the first meeting of the two main fleets and the fall of darkness.

Did Not Attack British.

Fourth—Admiral Scheer's tactics throughout the battle were remarkable and his luck was even better. But claims that he attacked the British fleet and forced it to give action are not borne out.

The purpose of the operations was to work U-boat stations before all the British bases and then, by a threatened raid, to draw the British fleet out and give the submarines an opportunity to attack. This maneuver was entirely successful, but the British line of battle was so well protected by destroyers that the submarine attacks were thwarted.

The war at sea was stagnant when, at the end of April, the German foreign office influenced the war board to give up submarine attacks without search of merchant ships. The German nation was clamoring for action by the high sea fleet. Admiral Scheer, confident that raids would meet with success, worked out a new plan of operations involving continual sorties by the main battle fleet. The May action, which resulted in the battle of Jutland, was so disastrous that it was never repeated.

Waited for Night to Escape.

When the German admiral found the British fleet before him Admiral Jellicoe already had maneuvered into a position which nearly cut off Admiral Scheer's line of retreat. He had no choice but to keep to the westward and avoid action as long as possible, hoping to break through the British during the night.

During the first phase of the action—the combat between the battle cruisers—the Germans undoubtedly got the better of Admiral Beatty's stronger fleet. Admiral Beatty made the serious error of letting four powerful and fast battleships attached to his squadron get out of touch. Then, when the enemy appeared, without waiting to close up the fleet and give himself a decided advantage in ships and gunpower, Admiral Beatty rushed six battle cruisers on to the enemy's five. Before his battleships could get into range Admiral Beatty had lost two of his battle cruisers.

The first phase of the action taught the British a bitter and costly lesson. The German battle cruisers, although lighter gunned, were better protected and equipped technically to withstand the localized effects of the British fire. During this preliminary skirmish, too the German fire was better. The Germans scored nineteen hits, and sank the Indefatigable, while the British were getting home three hits. Not until the Barham, Warspite, Malaya, and Valiant got into action was the German fire equalized. In the meantime the Queen Mary was sunk.

Whole Fleet Threatened.

But in the short combats between the main fleets the British had much the better of the action—so much so that Admiral Scheer three times was forced to break off, twice with maneuvers which threatened his whole fleet.

In the maneuvers which preceded the first dash of the main fleets, Admiral Jellicoe is completely exonerated. His deployment of the port division of his battle fleet put the ships between the enemy and their base and placed Admiral Scheer's column came under to good fortune to break through during the night or to give battle. When Admiral Scheer's colum came under the fire of the British he found that he was being crossed by British ships and raked with a withering fire.

He ran. It was a part of his tactics through which he managed to avoid a definite engagement until nightfall. Had there been a little more daylight Admiral Scheer would have lost, for the gradual encircling tactics of Admiral Beatty would have forced him to give a battle that would have meant destruction.

DR. T. J. WATKINS' $310,000 ESTATE GOES TO KINDRED

Relatives of Dr. Thomas J. Watkins, late head of the gynecology department of St. Luke's hospital, are bequeathed his $310,000 estate by the terms of his will, admitted yesterday by Assistant Probate Judge Frederick W. Elliott. Sanford Watkins, 12, an adopted son, is given a $50,000 trust fund. A farm and other real estate in New York state is left to a brother, George Watkins. The residuary estate is bequeathed to Mrs. Catherine Watkins, 219 Lake Shore drive, the widow.

PUBLICATION OF INCOME TAXES IS HELD LEGAL

Supreme Court Decides in Favor of Newspapers.

[Chicago Tribune Press Service.]

Washington, D. C., May 25.—[Special.] — Newspaper publication of amounts paid by taxpayers was held by the Supreme court of the United States today to be legal.

Decisions of the lower courts in cases affecting the Kansas City Journal-Post and the Baltimore Post, against both of which indictments were obtained by the government, were affirmed.

The court, in an opinion written by Justice Sutherland, held that the information, as made available to public inspection and the terms of the revenue act of 1924 "cannot be regarded otherwise than as public property, to be passed on to others as freely as the possessor of it may choose."

They Wanted Publicity.

It was added that "the contrary view requires a very dry and literal reading of the statute quite inconsistent with its legislative history and the known and declared objects of its framers."

The court disagreed with the view of the treasury and the department of justice that the provision of the law authorizing public inspection of names and amounts paid by taxpayers was not broad enough to permit publication of such information in the newspapers.

Secretary Mellon, who has opposed any publicity of tax information, indicated that the treasury cannot do otherwise now than to throw open to the public information relative to amounts paid by taxpayers in March last.

Collectors of internal revenue have heretofore been instructed not to make this information available to public inspection until direct orders are received from the internal revenue bureau. It was indicated by Mr. Mellon that such orders will go out as soon as it is ascertained that the tax lists have been completed.

Is Given Little Latitude.

"The commissioner is directed to make the lists of taxpayers and taxes paid available for public inspection," said the court in its decision.

"His discretion in that respect is limited only by his own sense of what is wise and expedient and the inquiry at once suggests itself; to what end is this discretion so vested in him to be exercised? The obvious answer is: To the end that the names and addresses of the taxpayers and the amounts paid by them may be generally known.

"Information, which everybody is at liberty to acquire and the acquisition of which congress seemed especially desirous of facilitating, in the absence of some clear and positive provision to the contrary, cannot be regarded except as public property."

SHOT IN QUARREL; DIES.

Ethel Johnson, 31, 3576 Vincennes avenue, colored, died yesterday at the Provident hospital. She was shot by Bennie Freeman, also colored, during a quarrel. The Stanton avenue police are holding Freeman.

LIVERMORE OUT OF MARKET AND TURNS TO GRAIN

New York, May 25.—[Special.]—Jesse L. Livermore has quit the stock market.

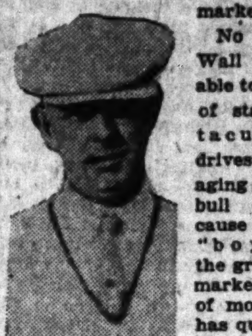

JESSIE L. LIVERMORE.

No more will Wall street be able to accuse him of staging spectacular bear drives or of managing stupendous bull pools, because the famous "boy plunger," the greatest stock market speculator of modern times, has quit for good. He has had the stock market tickers ripped out of his office.

Coldly calculating his chances, Livermore has decided the stock market has grown too big for large individual operations. No man, however wealthy, can hope successfully to swing the present day stock market, with something like 900 separate stock issues listed, he believes. He has turned his attention to grain and cotton, in which he has been highly successful of late.

It is because he is so keenly analytical that he has turned to grain and cotton, where statistics are more reliable and conditions to be relied upon.

5,000 MOORS ON RUN AS FRENCH SMASH DEFENSE

[Chicago Tribune Press Service.]

TANGIER, Morocco, May 25.—The Riffians are on the run. The 5,000 tribesmen who concentrated on the upper Ouergha river have abandoned their fortifications and trenches before the smashing advance of Col. Freydenberg's column after a short battle.

Airplanes covered the attack, dropping 700 bombs on the Riffian positions and completely demoralizing the natives, who retreated to the Spanish zone.

HOLDEN'S
231 South State St.
North of Jackson Blvd.
Month End Sale of
Shoes
for the Entire Family
Buy Your Shoes Now
$2.50 $3.50 $4.50 $5.50
Full Fashioned Pure Silk Service HOSE $1.35 All Colors
2 Day Sale Tuesday and Wednesday
At the end of each month we hold a complete Clearance of all broken lines.
Shoes for Men, Women, Boys, Girls, Misses
Shoes that are correct in style will be closed out at a great reduction in price merely because we haven't all sizes in each style.
HOLDEN'S

Value Giving Coat Sale Continues
Beautiful Coats Reduced
30% to 40%

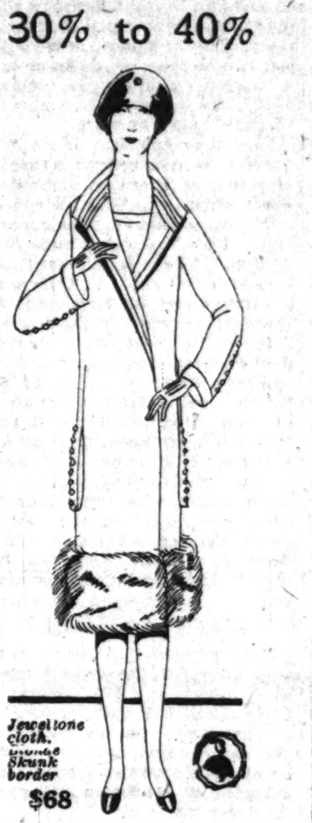

Our cash prices, already very low, have just been greatly reduced, as follows:
$75 Coats now $48
$115 Coats now $68
$150 Coats now $98
Coats of the smartest fabrics—Joseena, Jeweltone, Charmeen, etc.—rich with clever fur trimmings, are being closed out at above sacrifice prices.
Call Soon!
Johnson & Harwood
37 South Wabash
3rd Floor, N. E. Corner Monroe

"Made ye olde-tyme way & enjoy'd ye nation over since this centvrie began"

SELDOM do we pen one of these messages that we don't wish you might actually see ye goode things we put into these real olde-tyme, *home-made* candies.

Watch Our Advertisements for Your Name!
For him who goes by ye name of
W. DAVID OWEN
37 So. La Salle St.
there is a 2-lb. box of these goode candies, any varietie desired, waiting at ye
Martha Washington Shoppe, 31 W. Washington St.

Elie Sheetz
Martha Washington Candies
70¢ pound

Ye Main Shoppe & Kitchen
3823 Broadway (Between Grace & Sheridan)
37 So. La Salle St.

51 East Adams Street (Opposite Revell's)	24 West Jackson Boulevard (Great Northern Building)
31 West Washington Street (Between Dearborn & State)	180 West Jackson Boulevard (Opposite Insurance Exchange)
844 East Sixty-third Street (East of Drexel)	11 South Kedzie Avenue (4 Doors South of Madison)
1016 Wilson Avenue (Between Kenmore & Sheridan)	4755 Broadway (Sheridan Trust Bank Bldg.)

GALLERY OF NICHOLSON FILE USERS
No. 17
The Motorcyclist

Experience has taught him never to venture far without a set of good files in his tool kit. With NICHOLSON Files, he feels secure!
NICHOLSON FILE CO.
Providence, R. I., U. S. A.
NICHOLSON FILES
~a File for Every Purpose

NOT TOO COLD FOR HIS STRAW—TOM MEIGHAN PASSED THROUGH CHICAGO TO SEE GEO. ADE, AUTHOR OF HIS NEW PLAY, "OLD HOME WEEK"

ROTHSCHILD - B & K STRAWS
You'll like their style
It can get hot just as quickly as it got cold. You'll want your straw in a hurry then-now's the best time to buy. Stone Edge and Straw Flex are Blum & Koch's newest features
$4 - $5
Rothschild - B & K straws $3.50 to $15
MAURICE L ROTHSCHILD
State at Jackson
MINNEAPOLIS CHICAGO ST. PAUL

Messrs. Hinckley & Schmitt
420 West Ontario Street
Chicago
Announce Daily Shipments of

White Rock
The Leading Mineral Water
White Rock Ginger Ale
100 Broadway, New York City

The Set illustrated is $12
SSEAU
ENS
purchase
men chest
where one
novel and
the better
ng Group:
to $20
sky
E, Inc.
n Av.
ing

Birdolene—the Song Restorer

Makes Your Canary Sing
Kaempfer's Birdolene is recognized today by thousands of canary owners as the best song restorer made.
Go to your dealer today and ask for a package of Kaempfer's Birdolene. It he cannot supply you, send us 25c in stamps and we will mail you postpaid a full size package along with a copy of the booklet described below.
Get This Booklet
Every canary owner should have a copy of "The Care and Treatment of Canaries." It tells you how to keep him healthy. Your dealer will give you this booklet FREE, or we will mail you a copy, if you send us 4c in stamps.
Dept. E.
KAEMPFER'S CHICAGO

A Delightful Surprise
Case & Martin's Dainty TEA ROOM PIES

APPLE
Order it for lunch today or buy it from your grocer or delicatessen

Marvelous VALENCIA TOFFEE
$1.00 per pound
So good it can't be made for less
JULIA KING'S Delicious Home Made CANDIES
Shops
33 W. ADAMS ST.
70 W. WASHINGTON
130 W. MONROE ST.
172 W. ADAMS ST.

To secure The Tribune's $7,500 Travel Accident Insurance Policy cut out and fill in the application below and send it with $1.00 as directed.

This offer open only to persons between the ages of 10 and 70.

APPLICATION
FOR $7,500.00 TRAVEL ACCIDENT INSURANCE POLICY
Issued to Readers of The Chicago Daily Tribune

(Fill Out This Application and Send to The Chicago Tribune, Tribune Square, Chicago, Illinois, with Registration Fee of $1.00—Stamps, Money Order or Check.)

I certify that I am, or will become, a reader of The Chicago Daily Tribune and hereby apply for a $7,500.00 Policy in The Federal Life Insurance Company issued only to readers of The Chicago Daily Tribune. *(ALL QUESTIONS BELOW MUST BE ANSWERED.)*

FULL NAME..........

ADDRESS.......... Street City State

PLACE OF BIRTH.......... AGE..........

DATE OF BIRTH—MONTH.......... DAY.......... YEAR..........

ARE YOU TOTALLY BLIND OR DEAF?.......... ARE YOU CRIPPLED TO THE EXTENT THAT YOU CANNOT TRAVEL SAFELY IN PUBLIC PLACES?..........

WRITE HERE NAME AND ADDRESS OF PERSON TO WHOM YOU WANT INSURANCE PAID IN CASE YOU ARE KILLED. OTHERWISE IT WILL BE PAYABLE TO YOUR ESTATE.

BENEFICIARY'S NAME..........

RELATIONSHIP..........

ADDRESS..........

NOTICE: No more than one policy will be issued to any one person.

MOROCCANS AND YANKS TOGETHER IN BATTLE LINE

Bullard Tells of First Clash with Germans.

By GEN. ROBERT LEE BULLARD.
Who commanded the First Division, then the Third Corps, and finally led the Second Army of the United States.

[As these are personal memories or experiences, the pronoun "I" can never be out of sight. I am not offering these memories as absolute fact, but as my impression and belief at the time.—R. L. Bullard.]

SECTION 10.

[Copyright: 1925: Doubleday, Page & Co.]

The troops to our right were at first a French Moroccan division, commanded by the French colonial, Gen. Daugan.

Originally the division was composed entirely of Moroccans with only French colonial officers, but now, reduced by the battles and hardships of three years of war, while still retaining the name Moroccan, they had gradually absorbed the likewise reduced remnants of other organizations, notably the Legion d'Etrangere, until the division had lost its distinctive racial character as Moroccan. But while it had lost its racial character, it had, preserving its fierce, beastlike way of fighting, given a greater and grimmer significance to the name "Moroccan" to which it still held. It was one of the best fighting French divisions, if not the best. We were to see them later stemming the tide of German victory near Montdidier and again with us slowly turning that tide at Soissons.

Used as Cannon Fodder.

Of this division, it seemed to me, the French always made cannon fodder. Wherever the fighting was worst, wherever the sacrifices heaviest, they were sent. This continued to the last, to the very day of the armistice, when I saw them on the road under the French fighting general, Mangin, going to start the last dangerous expedition ordered, but never required, in the world war—the advance of an American (mine) and a French army together to the eastward of Metz.

Under all its hardships and sacrifices the division never seemed to revolt, but, on the contrary, to take a fierce pride in being made cannon fodder in the sacrifice and slaughter they were put to suffer.

The French authorities declined to see or speak of it, but the Moroccan division were in the habit of giving no quarter in battle; did not trouble themselves with prisoners. At Soissons, where this division took part side by side with my American 3d Corps in a great successful battle, it was whispered that the Americans at the end of the battle loaned the Moroccans some German prisoners.

"Mesnil-la-Tour, January 23, 1918. Five days here and little advance toward settlement of command."

Americans as "Babes in the Woods"

This lasted for nearly three weeks. The French commander, who, with his division, had just taken the place of the Moroccan division on our right, was loath to part with the tactical direction of the Americans.

From staff officers at General Pershing's headquarters I later learned that other allied commanders, English, as well as French, showed an equal disinclination to part with the command of American forces wherever the latter fell under them, as they did before the formation of the first American army. The American commander in chief was very careful to retain hold of these troops.

It was his requirement, at least with commands which I exercised under the French, to keep a special wire from the commander of American troops to his own headquarters, and to require full reports therefrom daily of what was passing—of all orders and all operations. It was apparent, from their disposition to hold on to us, that our allies regarded us as "babes in the woods" needing care. We were. But after two weeks I insisted that the First division were "babes" no longer and that they knew the "woods."

Yanks Start a Scrap.

"Feb. 10, 1918. Received tactical command of my division on the fifth and began harrying the enemy at once. Well, we stirred him up and he came back at us. I am glad I can say that it was he who 'came back'—not we. Of course, I lost men, but as we were the most active it seems probable that we made him lose more."

Here is how this scrap arose: Under the French occupation our sector had been very quiet. The French commander desired that the Americans occupy the sector equally quietly, in order that the men might grow used to the trenches, with not too much disturbance. As long, therefore, as the French commander had our tactical direction—that is, during the first two or three weeks—we were comparatively quiet. Only now and then an American soldier who could not control his curiosity sent up his hat above the trenches, thus attracting the attention of the enemy in a way quite unusual during the occupation of the French, who had long ago forgotten such foolishness. But in general the French order had been obeyed. It is doubtful that the enemy knew that the trenches were occupied by other than Frenchmen.

Aggressiveness American Watchword.

When I came to command I remembered the tradition of the loss of heart, aggressiveness and morale of the confederates shut up in the trenches at Vicksburg, and I recalled my own observation of a regiment which had likewise been shut up in a village in the Philippines for some two or three months, losing all aggressiveness, all spirit of offense. I remembered from my boyhood, too, a one armed brother-in-law's licking a big two armed opponent by starting the fight before the other fellow. I therefore let it be known on taking command of the 1st division, now in the trenches, that we were to "harry them up," and that I did not intend to let the aggressiveness of our men be lost. This was all that was needed.

The artilleryman with his cannon and the infantryman with rifle and machine gun took every chance for a shot at the enemy. This was quite different from the conditions which existed under the French, as well as the Germans, both of whom had heretofore been sent into these sectors not to fight but to rest.

The enemy, therefore, knew at once that there had been some change, so he decided to make sure by a raid in which he should capture prisoners and learn really what had happened in the Mesnil-la-Tour sector of the late French lines. So he put on a raid, of course at the most vulnerable point of our line, up near Seicheprey.

Gives Heinie a Warm Reception.

But our infantrymen there had profited by the teachings of our French trench instructors in the last few months. They read the signs before the hour of the raid and when the enemy came into our trenches on a sudden dash he was expected, and he found them almost vacant. Before he could get out our own men counter attacked him, caught him at a disadvantage and put him upon the run at once. He became tangled up in his own wires, lost two or three of his flame throwers, a machine gun or two, some fifteen dead and a number of corpses hanging visibly in his own wire.

The Germans had quite well prepared this raid, using all their devices and means therefor, including good shock troops specially trained for such work, flame throwers, and much artillery. Our French friends were delighted. They had feared that we would be caught. It was a success, a thing above all important for new troops in the start of their activities.

It was no great affair—probably 200 men on each side engaged—but its inspiriting effect was one of the first things that helped to make the 1st division what it afterward really became—a magnificent fighting machine. I was at the time proud enough of the performance of my men, but was made more proud when two months later came the report of the loss on this same spot of some 400 men of the division, the 26th American, that had in relieving us in this sector made such adverse reports upon our efficiency.

Raiding Is Hot, Quick Work.

In its purpose and definition a trench raid differs in no wise from an old time American "Jeb" Stuart cavalry raid. Both are sudden, swift dashes at the enemy on his own ground to get information, startle, demoralize, break up his arrangements, and in his surprise or confusion get away with the least loss.

But there the similarity ceases. In their execution and nature the two widely differ. The old cavalry raid was, or at least it was written of as, almost a picnic, a sort of jaunt prolonged for perhaps days and miles around the enemy's position, without danger—a lot of fun.

Not so the trench raid. It is a short, terrible, crashing fight, a thing of a few rods and a few minutes, filled with danger and death. It is preceded and followed by a tornado of artillery fire that drives men into the bowels of the earth as the only safety, from which they may not emerge at all or may emerge to death or capture. Its suddenness, its hand-to-hand deadly encounters, its carnage at close quarters with daggers, pistols, and fearful explosives, its shattering, bloody, merciless action, make it terrible to both raiders and raided. Well that it lasts but a few minutes; it cannot last more.

"The first [diary] two or three raids that we made against the enemy might have been the making of war by the forces of the entire nation, so elaborate were the plans and preparations therefor. I never saw before and never again expect to see as much counsel and advice taken upon the subject of a military operation, great or small."

As we were serving under French command, we sought the help of their experience and direction. French officers were sent to practice with our troops that were to execute the raid.

We picked these French officers after as much discussion and inquiry as would be taken in the selection of a President of the United States, and they went and lived and worked directly with the troops that were to make the raid. Their advice was sought as if it were gospel, and no suggestion of theirs was ever overlooked.

I must say that every one of them sent to work with us bore upon his breast in decorations a sign of his fitness for like work with his own troops against the enemy. Often they bore also upon their persons the scars.

[To be continued tomorrow.]

NARROW ESCAPE FOR DRIVER.

John Minigatti, 26, 5445 South Seeley avenue, driver of a truck loaded with sand, narrowly escaped death yesterday when a Grand Trunk train crashed into his truck and wrecked it. Minigatti leaped a second before the crash.

Fine Lecturer $50 on Charges of Young Girl

Edwin G. Thurber, 28 years old, was fined $50 yesterday for contributing to the delinquency of a 13 year old girl. The girl charged that Thurber had attempted to attack her following a party at her home. Thurber denied the charges and his testimony was supported by fellow workers, who alleged the girl had been intoxicated.

Dainty Delicious Foods — *Quickly and Properly Served*

Lunch Today at Crane's
106 N. State St.

Today's Luncheon at 65c

CHOICE OF SOUPS:
Home Made Vegetable
Beef Broth with Barley
Tomato Bouillon

CHOICE OF:
Roast Loin of Pork with Dressing and Baked Apple
Miroton of Beef with New Spring Vegetables
Fricassee of Chicken with Noodles
Baked Virginia Ham with Candied Sweet Potatoes
Casserole of Lima Beans with Beef
Stuffed Baked Potato
Crisp Rolls and Butter
Coffee, Tea, Milk, Iced Tea or Coffee

CHOICE OF:
Lemon or Banana Whipped Cream Pie
Chocolate Layer or Lady Baltimore Cake
Chocolate, Strawberry or Vanilla Ice Cream

Crane's
106 N. State

?

The "Too High Priced" Bugaboo

The only stores in Chicago that are *"Too High Priced"* are the stores selling undesirable merchandise at what appear to be *low prices*........

All merchandise that is not good is "TOO HIGH PRICED."

We want to "get over" this one fact that nobody ever paid "too high a price" for anything bought at Fifield's

It's true we sell the *finest* CLOTHES and ACCESSORIES to Mens Dress that the World produces — BUT our prices are always thoroughly consistent and in keeping with actual values.

Hats from $8
Custom Shirts from $8
Business Suits from $50
Scarves from $2.50

Nothing about these prices to scare a man who wants REAL QUALITY is there?

Fifield & Stevenson
Specialists in Men's Correct Dress
TWO STORES
Lobby of North Section Wrigley Building
also at 328 Michigan Boulevard, South

Your Rent Money Will Buy a Home

Wooded Acres

In Chicago's Most Beautiful Suburbs

Cozy homes, with chicken houses, fruit trees, gardens, flowers, pretty surrounding country, good neighbors; fine schools, churches, stores and shops in the neighborhood. Plenty of room for the children to play, fresh air, sunshine and all the delights of the country with all the conveniences of the city.

$250 in All—You Pay No More!

$40 Down, $5 a Month for Big Half Acres

Our properties are located along the lines of rapid transportation—present transportation—with express service to the Loop. Every acre is a fine investment and should make our customers big money. We are building hundreds of homes this year on these properties, which guarantees to you increases in value. Prices always go up in properties where building operations are going on and improvements are being made. Such property continually attracts population, and growing population means ever increasing values.

LARGE HOMESITES (100 ft. by 300 ft.) Water, stone roads and electric included **$875** Terms, $10 a Month | 5-ACRE TRACTS facing stone road; full section line. **$350** PER ACRE Terms, $18 a Month

All Titles Guaranteed by the Chicago Title & Trust Co.

Buy land today by the acre—land which will be a part of Greater Chicago tomorrow. You can live on this land now and pay for it with your rent money; or you can cultivate it and make money by raising fruits, poultry and vegetables. Tomorrow, you should be able to cut it up into city lots, getting eight lots to the acre, and each lot should make you a fine profit on your investment.

Bungalows—4 and 5 Rooms Now Ready to Move Into $3,875 to $4,875

Including Cost of Land

$400 Cash, $40 a Month Including Interest

These homes are well constructed, all rooms decorated, cement block foundations, oak floors, on large tracts of land (100 ft. by 300 ft.) Near good schools, stores and churches. Only 40 minutes from Loop, on rapid transit. Located on the Burlington, Rock Island and Northwestern Railroads and on the Aurora & Elgin Electric Line.

Arthur T. McIntosh & Co.
160 North La Salle Street
Telephone: State 3783

This Coupon Has Put Thousands in Their Own Homes and Laid the Foundation for Many a Fortune. It Will Do the Same for You! Mail It Today!

T-5-26
Arthur T. McIntosh & Company, 160 N. La Salle St.
Without obligation, please send me full details about your ½ acres for $250 and your bungalows for $3,875 to $4,875 now ready to move into, also your acre and 5-acre tracts.
Name ....
Address ....

USE THE COUPON NOW

THE HUB

Henry C. Lytton & Sons

State at Jackson—on the N. E. Corner

Fine Suits With Extra Trousers at $65

Offering an Exceptional Combination of Fine Quality, Smart Style and Economy

THIS is the type of Clothing that you would expect from an exclusive custom tailor at a far higher price—both in the character of their woolens and the fine workmanship. There are models for all builds—in a varied selection of the smartest patterns. You will want to see them today.

SAVE

Price is Lowest Now

Fill your fuel bin in May with Chicago Solvay Coke—at the season's lowest price. June 1st and regularly thereafter the price will advance to cover the cost of storage and extra handling by maker and dealer. Buy now! The saving is equivalent to a 35 to 40% return on your money.

Buy now! It costs you nothing to store Chicago Solvay Coke. You save by doing so. The price today is 30% under hard coal. Chicago Solvay Coke is better, cleaner, and easier to handle than soft coal. It leaves few ashes. Most economical fuel for boiler, hot air furnace or stove. Order from your dealer or phone us direct. Call HARRISON 3580 and ask for "Service."

Fill Your Bin Now

CHICAGO Solvay Coke

Buy it - Burn it *You'll Like it*

By-Products Coke Corporation, *Manufacturers*
Pickands, Brown & Co., *Sales Agents*

Complete Service With Personal Attention in

Ad-Setting Engraving Printing

Anyone who has had much experience in trying to coordinate the work of various and scattered crafts in producing advertising plates ready for publication, or printed matter for advertising purposes, will readily appreciate the advantages afforded to Advertisers and Advertising Agencies by Faithorn's comprehensive service.

Here, with but one point of contact and one set of orders, you can command the various things you may require from many departments. Being all under one roof, and trained in quick cooperation, each department can give you its best with the least possible amount of supervision on your part.

One phone number, Harrison 6231, covers every requirement.

FAITHORN CO.
500 Sherman Street
CHICAGO

One Set of Orders and One Contact

you'll love it

AUNT MARY'S PIE CRUST
"Always Perfect"

makes it easy for any woman to bake a perfect

Pie

Just as economical as it is delicious

AUNT MARY'S PRODUCTS CO.
Evanston, Illinois
BRIGGS, PARKER CO., Chicago, Distributors
National Distributors

A PIE IS JUDGED BY ITS CRUST

Order a Supply of
BLUE FLAG Deep Sea Foods CRABMEAT TUNAFISH SARDINES
from Your Grocer Today

Advertise in The Tribune

CARRIED M[...]
38 YEARS; [...]
TRIP TO C[...]

'Customers' Sen[...]
to See Uncle[...]

Washington, D. C., M[...] [Special.]—For thirty-eight y[...] Jedding carried a heavy [...] back and trudged man[...] day, no matter what the [...] small pay.

Tonight Mr. Jedding, [...] haired man with a slight [...] in Washington with his [...] hands for the first time [...] who showed his gratitude [...] back by granting his fai[...] a small pension in his de[...]

Customers Provide[...]

Mr. Jedding is a retired [...] He has come to see Unc[...] trip here from Battle [...] where he put up his first [...] for city delivery back [...] made possible by the gen[...] satisfied "customers" o[...] boss—the residents along [...] trod for thirty-eight year[...]

The trip was arranged [...] efforts of the late Congres[...] B. Williams, one of the [...] Jedding's old route. And [...] feature about the old man [...] Mr. Williams, who died su[...] weeks ago, will not be he[...] him around."

But Mrs. Williams has p[...] at the aged couple's dis[...] program has been mapped [...] make the veteran pos[...] sparkle when he hears of [...]

Will Call at White [...]

On Wednesday morning [...] received by Postmaster [...] and will be taken on a to[...] tion of the postoffice depa[...] Thursday he will be given [...] with President Coolidge [...] Mount Vernon, Arlington [...] and sightseeing trips thro[...] tion's capital will keep hi[...] up to Friday night.

"I wore out more tha[...] of shoes working for Uncl[...] Jedding remarked, "and I [...] never get a chance to see [...] am the happiest man in th[...]

TRAIN KILLS AGED [...]

Joseph Macher, 87, of 6844 [...] was killed yesterday when he [...] run past an approaching train [...] street crossing in Norwood P[...]

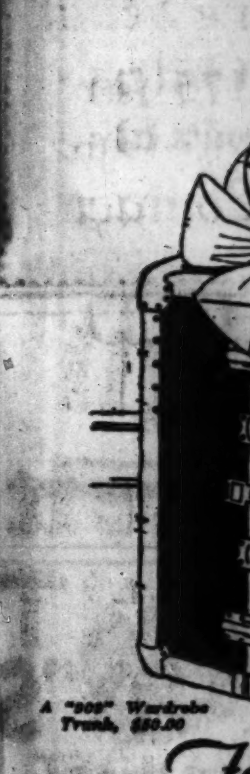

A "300" Wardrobe Trunk, $60.00

THE unusu[...] robe Trun[...] who want com[...] Their aristocr[...] sturdy constru[...] makes them ever[...]

Specia[...]

NEW YORK

REV[...]
BUSINE[...]
SPECI[...]

There never [...] time when m[...] tention was g[...] the equipment [...] office than no[...]

The satisfaction to [...] center of unusual [...] erally recognized. [...]

The psychology of [...] do business where [...]

Our large experien[...] you create such an [...]

Alexande[...]
W[...]

CARRIED MAILS 38 YEARS; GIVEN TRIP TO CAPITAL

Customers' Send Veteran to See Uncle Sam.

Washington, D. C., May 25.—[Special.]—For thirty-eight years Bernhard Jedding carried a heavy pack on his back and trudged many miles each day, no matter what the weather, for small pay.

Tonight Mr. Jedding, now a gray haired man with a slight stoop, arrived in Washington with his wife to shake hands for the first time with his boss, who showed his gratitude a few weeks back by granting his faithful employé a small pension in his declining years.

Customers Provide Trip.

Mr. Jedding is a retired mail carrier. He has come to see Uncle Sam. His trip here from Battle Creek, Mich., where he put up his first sack of mail for city delivery back in 1886, was made possible by the generosity of the satisfied "customers" of his former route—the residents along the route he served for thirty-eight years.

The trip was arranged through the efforts of the late Congressman Arthur B. Williams, one of the residents on Jedding's old route. And the only sad feature about the old man's visit is that Mr. Williams, who died suddenly a few weeks ago, will not be here to "show him around."

But Mrs. Williams has placed her car at the aged couple's disposal and a program has been mapped out that will make the veteran postman's eyes sparkle when he hears of it.

Will Call at White House.

On Wednesday morning he is to be received by Postmaster General New and will be taken on a tour of inspection of the postoffice department. On Thursday he will be given an audience with President Coolidge. Trips to Mount Vernon, Arlington, Annapolis, and sightseeing trips through the nation's capital will keep him on the go up to Friday night.

"I wore out more than 150 pairs of shoes working for Uncle Sam," Mr. Jedding remarked, "and I thought I'd never get a chance to see him. Now I am the happiest man in the world."

TRAIN KILLS AGED MAN.

Joseph Macher, 87, of 6844 Hayden street, was killed yesterday when he attempted to run past an approaching train at the Raven street crossing in Norwood Park.

STRAWN NAMED FOR PARLEY OF 9 NATIONS ON CHINESE CUSTOMS

Washington, D. C., May 25.—[Special.]—Silas H. Strawn, prominent Chicago attorney, has been selected by President Coolidge as one of the two United States commissioners to attend the special conference on Chinese customs, which is provided for by the nine power treaty, entered into at the Washington conference, it was announced by Secretary of State Kellogg today. The other commissioner will be John Van A. MacMurray, recently appointed minister to China.

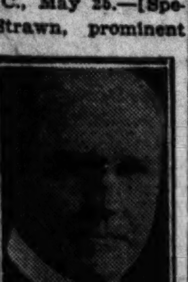

SILAS H. STRAWN. [Matzene Photo.]

The immediate purpose of the conference is to prepare the way for a speedy abolishment of likin, the special local taxes levied without uniformity in the different provinces.

It also will study the customs situation as a whole and it shall authorize the levying of a surtax on dutiable imports, subject to such conditions as it may determine.

CHARGES STRIKE THREAT AS WAR ON LANDIS SCALE

With almost record building operations in sight for this summer, efforts to force the resumption of the closed shop are being considered by the unions, according to the committee to enforce the Landis award.

The plans are to take effect soon after May 31, according to the information received by that committee. The purpose, it is said, is the tying up of work let to contractors who are operating under the award.

"No complaint as to wages or working conditions underlies this threat," says a statement issued yesterday. "It is intended purely as a demonstration against the Citizens' committee to withdraw from further activity in this industry.

"But the committee will not stop so long as the contractors call for the support it has been giving them."

SCOPES INDICTED FOR TEACHING OF EVOLUTION'S LAW

Picturesque Background for Unusual Case.

(Continued from first page.)

called to this little city to present their views on the history of the so-called human race.

Fundamentalist and modernist are to fight it out here.

The character of the prosecution was purged of all friendliness and frame-up aspect today when George W. Rappleyea, manager of a mine here, who was the official prosecutor, withdrew from this rôle to make way for Prof. Walter White, county superintendent of schools. Rappelyea is a liberal thinker and started this case on the theory that the best way to get rid of an obnoxious law is to enforce it.

As the tiny flame grew to forest fire proportions he could not see himself in the attitude of conferring with Mr. Bryan as prosecutor, and with the consent of the attorney general, withdrew for Mr. White, who is a fundamentalist and sincere advocate of the anti-evolution law.

Against Modern Text Books.

"I think the text books that contain the theory of evolution should be rewritten," Mr. White said today. "The state commission will consider this question in a few days."

It was hard to realize that this was the new age of science as the stage was arranged this morning for this proceeding.

"The old red brick courthouse" was the center of the activities. Men gathered there early, but the judge was late. He was reported as having been seen on the street with three Bibles under his arm.

Investigation compels the statement that this was one Bible (King James version) and one dictionary, for there are some words that even a judge can't sling around offhand.

Among the early arrivals were a half dozen school students who were to be witnesses against the criminal Scopes.

Interviews among these elicited little information on the subject of evolution. Scopes' teachings did not seep through far enough to affect them. They did not know the meaning of "anthropoid ape," their supposed cousin.

"I believe in part of evolution, but I don't know about this monkey business," said one boy.

At last it was elicited from them that Scopes had told them he believed in theory of evolution, and, in order to arouse their fagging interest, had led them to the library and pointed out "Tarzan of the Apes." This was the crime established in the jury room.

Many Have Chawed Tobacco There.

The courtroom is a bare white structure about large enough for the lawyers and newspaper reporters who will attend this trial. There are four stoves in the room, their bases encrusted with the tobacco juice of ages. The electric lights seem out of place.

Judge Raulston decided to open this special session of court with prayer and called in the Rev. H. G. Byrd of the Methodist church North.

"Let every one stand," said the judge.

The prayer was as follows:

"Help us to be humble in thy presence this morning. We acknowledge our ignorance this morning. Give us light. Help us to quit arguing about so many things that are not important, not to question so many things not needful for us to know, but that we may know the Christ by simple faith. Bless this court. Lead us by thy spirit."

Nobody for the Defendant.

The defense table was vacant.

At the state's table sat Attorney General Stuart and Special Assistants S. K. Hicks, Herbert Hicks, Gordon McKenzie, and Wallace Haggard, all young men.

The attorney general also had a Bible at his table and two other books. These were the text books which Scopes was accused of having used. They were "A Civic Biology," by George William Hunter, Ph. D., of Knox college, Illinois, and "General Science," by Lewis Elhuff, A. M. (Yale), teacher in the George Washington High school, Pittsburgh.

Some of the passages which had received the heavy black mark of the prosecuting attorney follow:

"The Theory of Evolution.

"This is the belief that simple forms of life on earth slowly and gradually gave rise to those more complex and that, ultimately, the most complex form (presumably man) came into existence.

"If we attempt to classify man we see at once that he must be placed with the vertebrate animals because of his possession of a vertebral column."

Charles Darwin is referred to as the "grand old man of science," and his picture is shown.

Judge Raulston's attitude on the situation was expressed as follows:

"It has always been and is now, one of the greatest passions of my life, to ascertain the truth about all matters, especially matters relative to God, and man's proper relation to Him, but I'm not so much exercised over the question as to whence man cometh as I am as to whither he goeth.

"I'm not so much concerned about the origin of my body as I am to the destiny of my soul."

The jurors, according to Tennessee custom, were ranged in chairs in front of the judge, facing the audience. There was not a woman in the courtroom. Evidently the day of women has not arrived here.

Instructions to the Jury.

The court's instructions to the jurors was read, as follows:

"Gentlemen of the grand jury: At the request of some of your good citizens I have reconvened you for the purpose of investigating an alleged violation of chapter 27 of the acts of 1925, which makes it unlawful to teach in the universities, normals, and all public schools of the state which are supported in whole or in part by the public schools funds of the state, any theory that denies the story of divine creation of man as taught in the Bible and to teach instead, that man has descended from a lower order of animals."

His honor then read the statute and as a basis for judgment read the first chapter of Genesis.

"In the beginning God created the heaven and the earth"—down to—"and God saw everything that He had made, and behold, it was very good, and the evening and the morning were the sixth day."

The jurors looked as if they were in church. They proceeded to go to their jury room and vote a true bill, which was a way of saying amen to the sermon.

As to the law involved, the court instructed them as follows:

"The vital question now involved for your consideration is: Has this statute been violated by the accused teaching a theory in the public schools of Rhea county that denies the theory of the divine creation of man as taught in the Bible? And if such an offense has been committed, was it committed since the passage of this act, and prior to this inquiry?

"If you find that the statute has been thus violated, you should indict the guilty party promptly.

"You will bear in mind that in this investigation you are not interested in the policy or wisdom of this act.

Calls It a High Misdemeanor.

"The statute involved in this investigation provides that a violation constitutes only a misdemeanor. But there are degrees of crime, not by expressed provision of statute but in reality, involved in misdemeanors as well as in felonies, and, in the very nature of things, I would regard a violation of this statute a very high degree of misdemeanor; and in so doing I make no reference of the policy or the constitutionality of the act, but to the evil example of a teacher disregarding constituted authority in the very presence of those whose thought and morals he is to direct and guide.

"To teach successfully we must teach both by precept and example. The schoolroom is not only a place to develop the power of thought, but also a place to develop discipline, power of restraint, and character.

Teachers' Duty Set Forth.

"If a teacher openly and flagrantly violates the law of the land in the exercise of his profession, this example cannot be wholesome on the undeveloped mind, and naturally tends to create and breed a spirit of disregard for good order, and a want of respect for necessary discipline and restraint in our body politics.

"What you and I, as court officials, are vitally interested in is to ascertain whether or not the law has been violated; and if it has, it becomes our duty to uphold the law and preserve its integrity."

The jurors retired at 10:30 and were back at 11:30 with their verdict. Both sides at once went into conference in preparation for the trial. They are somewhat staggered by the immensity of the problems presented.

The issue of church and state looms large. Are the fundamentalists to be permitted to dictate to science?

It is suggested that James Harvey Robinson, author of "The Mind in the Making;" Hendrick Van Loon, H. G. Wells, Dr. Harry Emerson Fosdick, and others foregather here, and that Voliva, who is said to hold that the earth is flat, be sent for.

PECK & PECK

Where but from Scotland could come golf-stockings of such faultless texture, such flawless knitting!

And where, save at Peck & Peck—our patrons often add—can they be had in such a variety of distinctive patterns and exclusive hues!

Old and cherished traditions both, and neither has been violated in our assortment of golf stockings for the present Spring.

Lighter in weight, of course—not too heavy for sun-swept verandas nor too porous for fairways often drenched with rain.

Lighter in color, too, for the Springtime note so timely in correct sport attire.

Patterns and colors, truly, are legion—with the fancy jacquards—dots, diamonds and stripes—holding high place. Priced at $10 and $12.

Other golf stockings for as little as $4.50.

Peck & Peck

38-40 Michigan Ave., S. 946 N. Michigan Blvd.

For the Bride

The unusual conveniences of Taylor-Made Wardrobe Trunks especially commend them to brides who want complete freedom from all baggage worries. Their aristocratic appearance, which results from sturdy construction along well proportioned lines, makes them even more desirable.

Special at $35, $50 and $67.50

Taylor's 28 E. Randolph St.

New York Established 1859 Chicago

Society's Shoeshop Michigan Avenue

Society Slippers!

As I. Miller, Michigan Avenue, is Society's Shoeshop, so I. Miller slippers express that leadership in style and culture that is the fabric of society itself.

I. MILLER—MICHIGAN AVENUE

Society's Shoeshop

STRAUS BUILDING

REVELL & CO

BUSINESS FURNITURE SPECIALISTS

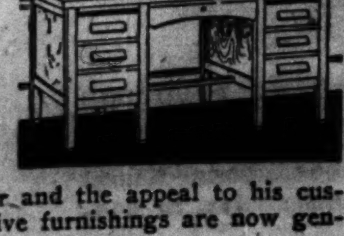

There never was a time when more attention was given to the equipment of an office than now.

The satisfaction to the owner and the appeal to his customers of unusual and attractive furnishings are now generally recognized.

The psychology of the situation is clear—customers like to do business where there is an atmosphere of success.

Our large experience and extensive stock enable us to help you create such an environment at moderate cost.

Alexander H. Revell & Co.

Wabash Ave. and Adams St.

Enjoy Your Feet!

Walk if you like from morning till night, or stand as long as you wish. You'll feel never an ache nor a pain nor a twinge if your feet are so softly supported. For neatly concealed in the sole of these shoes is a cushion of downy softness, that rests and rejuvenates you and your feet. Our styles are the latest and smartest

Original Dr. A. Reed Cushion Shoes

Write or call for new 32-page booklet "Foot Health"

13 E. ADAMS

Sold Here Exclusively

try no excess fare The New Yorker you'll like it

LEAVE CHICAGO (Dearborn Station) 12:45 pm

ARRIVE NEW YORK (Pennsylvania Station) next day 5:45 pm

Ask for descriptive circular.

C. G. ORTTENBURGER

General Western Passenger Agent

108 West Adams Street

Chicago, Illinois Phone—Randolph 3184

GRAND TRUNK SYSTEM

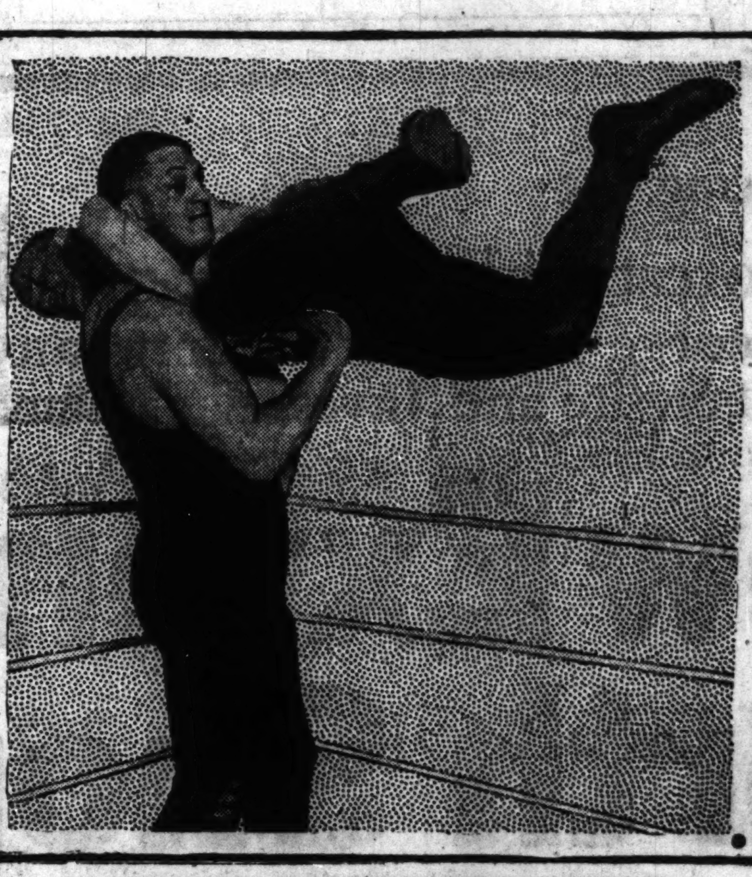

BIG MUNN PUTTING IN SOME HARD "LICKS" TO TAKE THE TITLE FROM STRANGLER LEWIS SATURDAY. P. & A. PHOTO.

Giving you $65 $75 and $80 suits for $50

The finest suits made—Hart Schaffner & Marx included—at tremendous reductions. That pays you. You like it. You come again. That pays us.

$65 $75 $80 suits at $50

One or two trouser suits—all sizes—golf suits, too

MAURICE L ROTHSCHILD

State at Jackson

MINNEAPOLIS CHICAGO ST. PAUL

Complete Service With Personal Attention in Type-Setting Engraving Printing

Customers' Send Set of Orders and One Contact

You'll love it AUNT MARY'S PIE CRUST

BLUE FLAG Sea Foods CRABMEAT TUNAFISH SARDINES

in The Tribune

CROWE STARTS DIRECT WAR ON GERM DEFENSE

Alleged Tampering Stirs Him to Action.

(Continued from first page.)

gation is only for one purpose. It is to intimidate jurors in the Shepherd case. The state's attorney knows he has no case against Shepherd and he is trying to bolster himself up by conducting or announcing investigations which will create propaganda for his side.

"If my partner and myself have done anything wrong, why didn't they conduct an investigation long ago? If they wanted to be fair in this case they could wait until a fair and impartial trial has been had and then conduct an investigation. The statute of limitations will not expire by the time the Shepherd case is over.

"The action of the state in the Shepherd case certainly shows poor sportsmanship."

Hunt for White.

The latest letter from White—and Assistant State's Attorney Savage said he was convinced it was from White—sent detectives from the prosecuter's office out in several directions. Detective Sergeant James L. Devereux was sent to Philadelphia and New York with all the information available as to where in those cities White might be found. At the same time detectives started locally to hunt for "Jew" Golden, named in White's letter as one of the men who threatened him.

State's Attorney Crowe said Golden is known to him as a beer runner and an all round bad man. Savage said White had mentioned to him recently that Golden had visited him on a previous occasion. Here is what the letter says:

"Hon. Mr. Savage:

"In referance to those articles in the newspapers about me being bribed, I wish to state right now that there never was a greater liar living than that Mr. William Adams. In the first place, I haven't spoken to that man in the last three months and furthermore I wouldn't tell anybody my business.

"Mr. Savage, I left because I was threatened with bodily harm and also compelled to make a statement against my wishes. I did not receive one cent, did not ask for any, and above all I am not for sale. I left because I was in fear all the time I was in Chicago, and I am completely broken in health. I am resting up a bit now, and will be on hand to see justice done.

"The statement I made to W. W. O'Brien, pay no attention to. That was made under threat. Shepherd is guilty, I must admit, and I still stick to what I said. I was in danger with my life, and I will explain all when I return.

A Nervous Wreck.

"I am with the state's attorney's office to see justice done and I hope you hang that Shepherd. Listen to no stories from any one because it's all lies, but it's true I was compelled to leave or else get killed. I am a complete nervous wreck. That Shepherd bunch made me so, but I will return to fight them to a finish when the jury is all ready. Above all things do not listen to Adams. Mr. Savage, I think more of my word and honor than all the money in the world.

"And I would not have done what I did if I had not been compelled to. Mr. Savage, keep up the good fight. Arrest Burns of the Order of the Owls at 68 Washington street; arrest Mr. Rily, alias J. J. Kelly, from 63d place; arrest Jew Golden—Kelly knows that these men are responsible for my hurried departure, and I will be down in Chicago to expose all that crooked bunch.

"My wife is sick at the present time from all this worrying, but you can gamble on me to be present when the trial opens. Very truly yours,

"DR. ROBERT WHITE."

Relatives in East.

Information was given Mr. Crowe that White's father and family live in New York City and that he may be with his people there employing the well known trick of "running up to Philadelphia" to mail the letter to Chicago.

Eastern newspapers this morning are printing articles adressed to White promising him full protection if he will communicate with Mr. Crowe. Caleb J. Brinton, inspector of the detective division of the Philadelphia police department, late in the day wanted to know by telegraph whether the state's attorney held a fugitive warrant for White.

Whether this indicated he knew anything of White's whereabouts is not known, but Mr. Crowe wired back that White could be held on a warrant for the larceny of an automobile—the car he rented from the Rent-A-Car company, leaving a $45 deposit, which he drove his family away in, and which, according to his letters, he has been afraid of his life to come back in.

No headway was made yesterday in the selection of the Shepherd jury. The first panel of four jurors accepted by both sides last Friday had not been added to at the end of the day, and only one added juror remained tentatively accepted by both sides when court adjourned until this morning.

CHAS·A·STEVENS·&·BROS

Delmar Silk Hosiery
Picot Edge Chiffons
At One-Third Less Than the Regular Price
$1.95
Or, 3 pair for $5.60

AN UNUSUAL OPPORTUNITY TO BUY SUCH A FINE QUALITY OF HOSE FOR SUCH A LOW PRICE

Clear and smooth of texture, they are full fashioned and protected against garter runs by the popular Stop Run Stripe feature.

Black	Gunmetal	Silver
White	French Nude	Blush
Beige	Peachbloom	Moresque
Nude	Atmosphere	Vanilla

HOSIERY—FIRST FLOOR—STATE

M & M

"The most beautiful shoes we've ever shown"

Look in our windows—observe the varieties of materials and styles—shoes for all occasions. As one customer said, "Martin & Martin at their best!"

MARTIN & MARTIN
326 S. Michigan Ave.
64 E. Madison St.

A sale of all of our finest
HART SCHAFFNER & MARX COATS for WOMEN

Imported woolens—exquisite needlework—Parisian style—sport coats—dress coats—you've never seen such big bargains

$55 $65 $75 coats—including the Prince of Wales
$39.50

$75 $85 $90 sport and dress coats
$59.50

$125 $150 $175 fur trimmed coats at
$89.50

MAURICE L ROTHSCHILD
State at Jackson
MINNEAPOLIS CHICAGO ST. PAUL

Introducing the

Forest Ridge Addition to Highland Park
George F. Nixon & Company's Second Great Homesite and Investment Opportunity along the

New Extension of North Shore Line

Although construction has only recently begun on the new Niles Center-Lake Forest high-speed extension of the North Shore Line, property purchasers in this new transportation area have already had opportunities to dispose of their holdings at a profit.

Much of the Nixon property in and around Glenview, the first suburb on the new North Shore Line, has been disposed of. Yet there are a number of attractively priced lots still available to those wishing to locate in the Forest Preserve or Golf View additions to Glenview.

Opening, now, is a second desirable suburban locality, known as the Forest Ridge addition to Highland Park, beautifully situated on a high dry ridge adjacent to such permanent improvements as Forest Preserves and Golf Clubs—close not only to the new North Shore Line's right of way, but also to the 82 ft. wide Skokie Boulevard now being built.

These New North Shore Towns Are the Suburbs of the Future

The Forest Ridge section of Highland Park is bound to rank high before long among Chicago's "Blue Book" suburban localities. Nowhere, even in the heart of nearby Wilmette, Winnetka, Kenilworth, Highland Park or Lake Forest were opportunities ever offered that compare with this Nixon Forest Ridge property.

While within the corporate limits of Highland Park, Forest Ridge is really suburban to that populous community—just far enough removed from the hustle and bustle of a large town, yet participating in the police protection, the fire protection, the sewer and water supply that have made Highland Park notable among American municipalities of its character.

This time of year puts the lure of the suburbs into one's blood and people desirous of locating outside of Chicago are flocking to these unexpected opportunities that the construction of the new North Shore Line makes available. Do not wait. Get busy at once. Choice locations in the Forest Ridge addition to Highland Park are yours at immoderately low prices if you act at once. Today—phone us at Ardmore 3020—or mail this coupon.

George F. NIXON & Company
4554 Broadway, Chicago
Tell me all about your Forest Ridge addition to Highland Park and other opportunities along the new North Shore Line.
*Name*________________
*Address*________________

George F. NIXON & Company
AREA DEVELOPERS
4554 Broadway *at Wilson Ave.*—Phone ARDmore 3020

Summer in the saddle

Off the beaten path

in the New Mexico-Arizona Rockies where few people have been.
High mountains—Mile-deep canyons—A land and a people entirely unfamiliar to you.

Xcursions
this summer via Santa Fe
ask for "Off the beaten path" *folder*
details

J. R. Moriarty, Div. Pass. Agent, Santa Fe Ry.
179 West Jackson St., Chicago, Ill.
Phone: Wabash 4600

TO PUGET SOUND CHICAGO MILWAUKEE ST PAUL ELECTRIFIED

Short line to
Omaha
Omaha-Chicago Limited
Lv. Chicago 6:10 p. m.
Central Standard Time
Ar. Omaha 7:47 a. m.
"Milwaukee" Service in Sleeping and Dining Cars
Dining Car Service Ready at 5:30 p. m.
City Ticket Office 179 W. Jackson Blvd. Phone Wabash 4600
Union Station, Canal and Adams Sts.
E. G. Hayden, Gen. Agent Pass. Dept. Chicago, Ill.
Chicago Milwaukee & St. Paul Railway
TO PUGET SOUND—ELECTRIFIED
1405-536

Minnie Flynn
by FRANCES MARION
"You find yourself laughing one minute and thrilling the next."
—*Chicago Daily News*
3rd big Edition $2.00
BONI & LIVERIGHT, N.Y.

$5000 Life Insurance AGE 30 $57
With $50.00 a Month Disability Benefit
Dividends Reduce this Cost after the first year
Write for cost at your age
HERBERT RAY, 10 E. Pearson St., Chicago

Advertise in The Tribune

FEAR NEW ... AT COOK C... IN TAX PR...

Lantz Resolutio... Called Up Thi...

BY OSCAR H...
[Chicago Tribune Pr...]

Springfield, Ill., May ... tively few persons re... reasonable certainty, C... have one-half of the po... state of Illinois within ... seven months. It is p... will have reached thi... three years.

Conservatively esti... county—the most popu... ... in the nation by ... ... people—now has 48... the state's population. ... 47.07 per cent. Followi... ... rate of increase fo... period between 1910 and... ... 1929 will have 7,247,... and Cook county will h...

That indicates Cook ... time will have 12,373 ... than a majority of the ...

Based on Averag...

This estimate is on th... average numerical rat... But if the rule of the ... centage rate of increase ... jecting the state and Co... ulations, and some reg... the trend between rur... population, it is probab... county will have half ... population late in 1928, ... December, 1929, as by th... of reckoning.

With 48.87 per cent ... tion, Cook county has ... cent of the general ass... 19 senators, while th... "guarantees," theoretic... tors, according to the e... lation. Cook county ha... of the house, as against... tutional claim to more th...

Yet the senate la... adopted the Hicks resolu... of 33 to 5, and the res... essarily intended to res... Cook county's represen... general assembly.

Will Ask Reconsid...

Senator Mason, who ... vote in order to permit ... reconsideration, said to... make that motion tomo...

But the Hicks resoluti... the dose. Senator Lant... resolution, which, he said... call up for passage this ... tomorrow. This indicat... for Lantz believes that ... than three-fifths of the se... of amending the constitu... "the general assembly sh... thority to provide by ge... the levy and collection ... public purposes upon pers... and income free from th... contained in section one, ... and ten or article ten," a... levied under this authori...

FEAR NEW BLOW AT COOK COUNTY IN TAX PROPOSAL

Lantz Resolution Will Be Called Up This Week.

BY OSCAR HEWITT.
[Chicago Tribune Press Service.]

Springfield, Ill., May 25.—Comparatively few persons realize that, with reasonable certainty, Cook county will have one-half of the population of the state of Illinois within four years and seven months. It is probable that it will have reached this point within three years.

Conservatively estimated, Cook county—the most populous county of any in the nation by more than 768,000 people—now has 48.87 per cent of the state's population. In 1920; it had 47.07 per cent. Following the numerical rate of increase for the decennial period between 1910 and 1920, the state in 1929 will have 7,247,301 inhabitants and Cook county will have 3,636,023.

That indicates Cook county at that time will have 12,373 persons more than a majority of the whole state.

Based on Average Rate.

This estimate is on the basis of the average numerical rate of increase. But if the rule of the decreasing percentage rate of increase is used in projecting the state and Cook county populations, and some regard is allowed the trend between rural and urban population, it is probable that Cook county will have half of the state's population late in 1928, instead of in December, 1929, as by the other method of reckoning.

With 48.87 per cent of the population, Cook county has only 37.25 per cent of the general assembly. It has 19 senators, while the constitution "guarantees," theoretically, 24.9 senators, according to the estimated population. Cook county has 57 members of the house, as against a just constitutional claim to more than 74.

Yet the senate last Thursday adopted the Hicks resolution by a vote of 33 to 5, and the resolution is necessarily intended to restrict and limit Cook county's representation in the general assembly.

Will Ask Reconsideration.

Senator Mason, who changed his vote in order to permit him to move a reconsideration, said tonight he will make that motion tomorrow.

But the Hicks resolution is not half the dose. Senator Lantz has another resolution, which, he said today, he will call up for passage this week, perhaps tomorrow. This indicates that Senator Lantz believes that he has more than three-fifths of the senate in favor of amending the constitution so that "the general assembly shall have authority to provide by general law for the levy and collection of taxes for public purposes upon persons, property and income free from the limitation contained in section one, three, nine, and ten or article ten," and that taxes levied under this authority "shall be uniform upon all persons, property, or income of the same class."

The effects of this amendment are uncertain. While Cook county now has only 37.25 per cent of the legislature, it paid 44.12 per cent of the all state taxes collected in 1923. The collections in 1924 are not now available.

Possibly, under the Lantz proposal the legislature would have authority to reduce Cook county's taxes to the percentage of members it will have in the general assembly under the Hicks program. Of course, Illinois, outside of Cook county, in four years and seven months, with a minority of the state's population, will have a majority of the legislature to levy and collect taxes from the majority population in Cook county.

Twenty-four years ago, when the state was last redistricted, Cook county had 38.13 per cent of the state's population, but obtained 37.25 per cent of the representation in the legislature. Then Cook county was paying 40.79 per cent of the total amount of state taxes collected. That was in the days when tax bills indicated, fairly accurately, the total taxes paid.

Indirect Taxes a Large Part.

Now it is different. Direct taxes are only a portion of the state's income. Indirect taxes make up a considerable part today. To obtain an accurate estimate of the aggregate fees, licenses and other indirect levies must be added to the direct property taxes. It can be stated on the authority of official state publications that Cook county paid 44.12 per cent of the direct property taxes collected in 1923. It has been paying a larger part of the direct state taxes than it has had representation in the law making body. No one has objected to such tax payments while Cook county was given the representation in the general assembly which the constitution "guarantees."

Cook county in 1922 paid 42.58 per cent of the state's direct property taxes, 41.70 per cent in 1921, 41.50 per cent in 1920, 43.71 per cent in 1919, 42.45 per cent in 1918, 44.09 per cent in 1917, 42.99 per cent in 1916, 43.67 per cent in 1915, 41.05 per cent in 1914, 42.77 per cent in 1913, 35.32 per cent in 1912, and 41.47 per cent in 1911.

That was the year in which the state should have been redistricted, according to the provisions of the state constitution, which the legislators, in their oaths of office, swore to obey.

The state's basic law contemplates that the people shall have representation in the legislature, according to their number, regardless of their ability to pay taxes, but the question asked by many is: Why deny that representation and at the same time boost the taxes inequitably of those denied fair representation?

The indirect tax of automobile license fees supplies an illustration. Cook county last year paid 39.50 per cent of the auto license fees, because it had about that percentage of the automobiles of the state, of which there were upwards of 1,000,000. Yet it is represented that Cook county has obtained 343 miles of hard roads out of a total of 4,612 constructed in the state.

Road Building Inequity.

That means that each auto owner in Cook county has obtained 5.1 lineal feet of roadway, as compared with 34.6 feet for each auto owner outside of Cook county. In a single line, end to end, fewer than two-thirds of the Cook county autos could stand still on the roads provided. In the early days of automobiles Cook county paid a considerably larger percentage of the fees than 35.90, but it has been allowed only 7.43 per cent of the roads built.

G. H. WILLIAMS OF ST. LOUIS, SPENCER'S SENATE SUCCESSOR

(Picture on back page.)

Jefferson City, Mo., May 25.—(AP)—The appointment of G. H. Williams of St. Louis to succeed the late United States Senator Selden P. Spencer was announced today by Gov. Samuel Baker.

Mr. Williams, who has accepted the appointment, was born Dec. 1, 1872, at California, Mo. He was educated in the California high school in 1889; graduated from Princeton university with an A. B. degree in 1894, and received his law degree at Washington university, St. Louis, in 1897.

He married Harriet Chase Stewart June 12, 1900, at St. Louis. They have two sons, Stewart and Howard.

Mr. Williams is a member of the law firm, Bryan, Williams and Cave, St. Louis.

Gov. Al Smith Gives Up Old Home on East Side

New York, May 25.—[Special.]—It became known today that Gov. Alfred E. Smith had decided to relinquish his title as "King of Oliver street," on the East Side, and quit his old home at No. 25, in the district in which the foundation of his political fortunes was laid. Workmen were observed removing the governor's gilt drawing room furniture. It is understood that the governor gave up the house so that St. James Catholic church could use it for school expansion.

everybody every day eat

POST'S BRAN FLAKES

as an ounce of prevention

Now You'll like bran

The FLORSHEIM SHOE

The Belden $10

A featherweight oxford—skeleton lined—light, flexible, beveled sole. Will give you a lot of comfort. Just the thing with light weight clothes.

FLORSHEIM MEN'S BOOT SHOPS

Loop Stores:

20 E. Jackson Blvd. — 108 South Clark St.
58 W. Randolph St. — 9 South Dearborn St.

Randolph Store Open Evenings Until 9

KNABE

The KNABE with the AMPICO

The World's Finest Musical Instrument

WHAT Stradivarius achieved for the violin, Knabe has achieved for the piano—*produced the most beautiful tone.*

The Stradivarius Violin sells for many thousands of dollars. Yet it requires a living master to present to you its marvelous music.

The KNABE with the AMPICO is both master instrument and master musician. At your command it presents the world famous pianist of your choice, playing your favorite melodies in golden piano tones that have never been equaled.

Naturally, the KNABE with the AMPICO is chosen for America's finest homes. Its characteristic owners are satisfied with nothing less than the best the world produces.

See the beautiful period models on display in our studios. Hear your favorite airs in golden notes of limpid purity. *Attractive purchasing arrangements can be made.* A call places you under no obligation.

To avoid any possibility of disappointment when purchasing a piano, either for hand playing or with the Ampico, by all means hear the Knabe before making a final decision.

Come to the Knabe-Ampico Studios, 300 North Michigan Avenue, headquarters for pianos preferred by the most exacting in matters of music and fine furnishings for the home.

Phone Central 1057

KNABE·AMPICO STUDIOS
300 North Michigan Avenue

The KNABE with the AMPICO sold in Chicago exclusively by the KNABE·AMPICO STUDIOS

Miss Dutton Invites You

THE first acceptance of Miss Dutton's invitation to an Ontra breakfast, luncheon or dinner is usually the forerunner of long-continued patronage. One sees the same faces at the Ontra several times a week and often daily—convincing proof of the esteem in which the Ontras are held by Miss Dutton's guests.

ONTRA CAFETERIA

Breakfast—Luncheon—Afternoon Tea—Dinner

231 South Wabash Avenue, *Between Adams St. and Jackson Blvd.*
1004 Wilson Avenue, *Just West of Sheridan Road*
123 North Wabash Avenue, *Between Washington and Randolph*

Wire Rods

Interstate Wire Rods are exceptionally good rods and are used quite generally by manufacturers who must depend on quality rods for their products. The quality of Interstate Wire Rods is easy to understand—the steel from which these rods are rolled are Interstate Steels, and that is a guarantee of the quality of the rods.

INTERSTATE IRON & STEEL CO.
104 South Michigan Avenue
CHICAGO

Interstate Steels

Open Hearth Alloy Steel Ingots, Billets, Bars Wire Rods, Wire, Nails, Rivets and Cut Tacks Iron Bars and Railroad Tie Plates

The Recovery from the Spending Orgy

Nations are only private families on a larger scale. When a private family has had a long period of illness or other disruption from the routine, it finds it difficult to settle down to normal living right after the crisis is over. The housekeeping is not apt to be done so well, tempers fly off easily, and there is a desire to "go on a tear" for amusement. That is nature's way of resting the body from the strain of fighting disease or hard times, or whatever the fight has been.

It is not so strange then that the nations have now just begun to get back from the strain of war. Being larger bodies, they react more slowly. Our country, the youngest, has perhaps most nearly recovered.

In the banking world, we have heard much of the orgy of spending that usually sane people indulged in. For a time it was disturbing. Girls with small salaries spent their Liberty bonds for fur coats; young men were more extravagant; young married people spent every cent on the day's living; old manufacturers had to be counseled against a "jag" of unwarranted plant expansion.

But this year things are a great deal better. Girls and young men are dressing more in keeping with their incomes. Young married people are saving to buy homes. Every individual, of course, hasn't "come back." Sensational developments show here and there. But we know that the normal now allures most people. They are spending less wastefully, which is a first step toward saving intelligently.

© 1925 · CONTINENTAL AND COMMERCIAL BANKS

ADVERTISE IN THE TRIBUNE

SUBSCRIBE FOR THE TRIBUNE

Chicago Daily Tribune.
THE WORLD'S GREATEST NEWSPAPER

FOUNDED JUNE 10, 1847.

ENTERED AS SECOND CLASS MATTER JUNE 8, 1903, AT THE POSTOFFICE AT CHICAGO, ILL., UNDER ACT OF MARCH 3, 1879.

All unsolicited articles, manuscripts, letters and pictures sent to The Tribune are sent at the owner's risk, and The Tribune company expressly repudiates any liability or responsibility for their safe custody or return.

TUESDAY, MAY 26, 1925.

THE TRIBUNE OFFICES.
CHICAGO—TRIBUNE SQUARE.
NEW YORK—512 FIFTH AVENUE.
WASHINGTON—40 WYATT BUILDING.
LOS ANGELES—406 HAAS BUILDING.
LONDON—135 FLEET STREET, E. C. 4.
PARIS—1 RUE SCRIBE.
BERLIN—1 UNTER DEN LINDEN.
ROME—GALLERIA COLONNA (SCALA A.).
PEKING—GRAND HOTEL DES WAGON-LITS.
SHANGHAI—4 AVENUE EDWARD VII.
TOKIO—IMPERIAL HOTEL.
MEXICO CITY—HOTEL PRINCESS.

"Our Country! In her intercourse with foreign nations may she always be in the right; but our country, right or wrong."
Stephen Decatur.

THE TRIBUNE'S PLATFORM FOR CHICAGO

1—*Make Chicago the First City in the World.*
2—*Build the Subway Now.*
3—*Abate the Smoke Evil.*
4—*Stop Reckless Driving.*
5—*Elevate Sidewalks Downtown.*

PRETTY SOFT FOR MR. SCOPES.

When Gov. Peay of Tennessee signed the act making it unlawful to teach any theory of creation not authenticated by Genesis he said that the law would stop the destructive influences of irreligious doctrine and save the freemen in their faith. He also said that it was one of those laws to which no one would pay any attention and no one aimed to make any trouble with it.

This was accepted as a nice example of a responsible son of freedom chasing himself up a stump and as probably the sagest comment which could be made upon that particular bit of legislation. The trouble with his prediction was that the law was too good to be ignored.

It was a cinch that as soon as late spring saw many of Mr. Bryan's real estate prospects leaving Florida he would look around for some means of making page one in all editions and would recognize this Tennessee law as the country's best bet in an off political season. The only other thing in sight was the Windsor real estate field, where the legal sale of Canada beer has made a market almost as good as Bermuda booze made in Florida, where Mr. Bryan is a persuasive realtor in the winter. Canada might have tempted him, but young Mr. T. J. Scopes, the biology teacher, put that out of the question by rigging up the case in which he offers his young life in the cause of science.

All the volunteers, pro and con, including our own Mr. Darrow and Dudley Field Malone, Paris divorce expert, are looking forward to a pleasant summer, but none other with quite the zest of Mr. Bryan. For him this is duck soup. It is his law and Tennessee was the first state in which he had complete success.

There are circles in which Mr. Bryan is regarded as little less than an agent of darkness. Our own Mr. Voliva, who knows that the world is flat, thinks of him as a perverter of faith, quite as dangerous as Clarence Darrow, and if he found him on the streets of Zion would lock him up until he admitted that the earth was the shape of a pancake.

Young Mr. Scopes is waiting his fate with placid courage, with greater resolution than either Galileo or Copernicus displayed. For this there may be a reason. Although Mr. Bryan is earnest and determined his style will be cramped. Modernism already has made it difficult for zeal to get a real play. The young man, to begin with, is not on trial for his life in the case. The bailiff is not preparing for the hearing by cutting up a cord of free burning wood, testing a good hemp rope, or practicing free swings with a large ax on a block.

It will be impossible to question the young man properly as to his biological theories. If Mr. Bryan could hold court in the town smithy, with a good furnace and some zealous assistants, the proper forms might be complied with. Much error has been found and admitted after applications of red hot pincers and an understanding of great truths thus come by, to the edification of whole communities.

Times have changed, but Mr. Bryan may say that he is not responsible for that and if he does he will be believed. The fact that the young man if found guilty may only lose his job or some money in a fine does much to detract from the heart interest in the case.

Scopes cannot hope to be a male Joan of Arc.

THE DUNES PARK.

Gov. Jackson of Indiana has announced that $200,000 of the $2,000,000 which was voted for the purpose by the Indiana legislature is to be spent at once in acquiring land for the Dunes park. Chicagoans have pledged another $1,000,000. Eventually the preserve will contain 3,000 acres, including several miles of shore line.

Here is a genuine civic accomplishment which should prove of value to the industrial communities of northern Indiana and of even greater value to the thousands of Chicagoans to whom the dune land has become a favorite playground. Nowhere else within hundreds of miles can the city dweller achieve the feeling of utter isolation which he craves as an antidote to the crowded hours of urban life. Nowhere else in this vicinity is the land so nearly in its virgin state or the wild life so untrammeled. It is the happy hunting ground for naturalists and nature lovers.

There are a few genuine lovers of the dunes who resent the creation of the park because they fear the coming of thousands of crass tourists who otherwise might pass the place by. The old timers are saying their dunes will be spoiled by the erection of bathing pavilions where now nothing mars the clean sweep of the shore line; they fear the shore will be dotted with hot-dog stands, as objectionable under state license as under no license, and that there will be endless regulations regarding dress and deportment where now is only a delightful anarchy. It is impossible not to sympathize with these views, which spring from a genuine feeling for the dunes scene.

The park and the regulations must be accepted, however, or else in a few years there will be no dunes at all. Industry is creeping down from Gary and Michigan City and unless the movement is checked the dune land will be swallowed up in factories. We believe that many of the unfortunate consequences which might follow the creation of the park can be obviated by a wise administration, which will bar all amusement contraptions and will impose only those regulations which are necessary to the preservation of the land in a state of nature.

DEFECTIVES AT LARGE.

Two men who were arrested Sunday for offenses against children were found to have a record for sex offenses. One confessed to having served six months in the Bridewell for an attack upon a woman. He is 27 years of age. If he was guilty of the attack the six months' term was a farce. In the case of the other culprit we are told he was fined $100 and on probation on complaint of two women. Evidently the warning was unavailing, and his accosting two children indicates a vicious tendency deserving of more serious attention.

Probably neither man ought to be at large at all. There are too many of their kind running loose, a menace to children and women. Merely fining them or sending them to the Bridewell is encouraging crime.

Some of our judges are as much out of place on the bench as the criminals who appear before them.

BROADER TRAINING FOR OUR OFFICERS.

Upon graduation from West Point young officers of the regular army are given choice of commissions in the four principal branches of the service according to their records at the school. The first choice is for engineers, the second for the cavalry, the third for the artillery, and those who are left may go into the infantry, which does most of the work in war and is undeniably the most important of all constituents of a fighting force—"the queen of battles," as Napoleon called it.

Obviously these standards of preference are not military, but we are not discussing the reasons for them, which are well enough known. We may say in passing that the army engineer in peace time is concerned almost wholly with civil work such as drainage and flood control, and we think, without disparagement of the army engineers, this work should be taken out of the war department and put into the hands of civilian engineers. But it gets the highest stand men from the military academy, except in cases of strong personal preference for the military profession proper. Personal preference may also sometimes override the special considerations which make the normal preference we have named, but they are exceptions.

What we are interested in here is the system of commissioning an officer in a particular branch of the service and retaining him in that branch until he reaches general rank. This is to put a premium on or compel one sided knowledge and experience and prevent the officer from attaining the rounded knowledge he needs when he becomes a general who must handle all arms. The officer who has remained in the infantry is likely to lack skill in the use of cavalry and artillery, and the officer experienced in one of the latter arms is likely to be weak in infantry tactics. Instances were plentiful in the late war of this illogical and shortsighted system. An infantry attack without adequate artillery preparation was not the rarest of blunders in our operations, and a thorough analysis of the tactics of the A. E. F. would sustain, we are confident, our plea for experience in the four principal branches and the new aviation service.

The persistence of the present system is one of the many evidences of the uncritical conservatism of military habit. It is a survival of the early conditions of professional arms, when a man entered the service by buying a commission in a particular regiment from its officers and expected to remain in it for life. Regiments had then a personal individuality, were often named after a patron, like the Régiment Condé or the Queen's Guards, and they were social as well as military units of a definite and permanent character. There should be no borrowing from such a system in a modern military organization, and especially not in ours. Our officers should be commissioned in the army of the United States and be given experience in all principal branches of the service, so that when they rise to the command of a mixed force or tactical unit they will know how to apply all of its resources. And this principle should be adopted so far as practicable in the training of the reserve.

LET THEM LAUGH THIS OFF.

Many Englishmen have been willing to concede that for the most part an American was the work of an all wise Providence. An all wise Providence would know the purpose to be accomplished, and that would explain what otherwise was inexplicable, such as the American's manner of speech, his habit of clothes, his subservience to his womenkind, his habit of singing "How do you do, Mr. Brown, how are you?", his belief that he has a sense of humor, his eagerness to be going nowhere very rapidly.

Liberal Englishmen take most of the works of an all wise Providence for granted, and most Englishmen will take all of them anyhow, anywhere, and any time they can be had, as is much complained of by the East Indians, Egyptians, various black Africans, and other peoples of the earth.

Even the most generous Englishmen have thought that several particulars of American habit and makeup were the American's own fault and not to be explained as acts of God. Of such have been chewing gum, baseball, and horn rim glasses. None of these, it was thought abroad, could be attributed to a just and merciful power by any one whose religious training had been what it should be.

The conventional formula to indicate an American in the English and continental comics was a pair of horn rimmed glasses. That was a truer hallmark than the sombrero. Horn rimmed glasses on a figure lost in an impenetrable forest of lamp posts or on groups of figures in drinking places preparing to be lost in such forests indicated without further legend that the manumitted Volsteadians were doing Europe.

The owlish lamps of the big eyed American seemed properly to represent his gauche and jejune life, his aimless gregariousness, and his lack of relationship to anything past or anything promised. But it is dangerous to trifle with a conquering race. The first thing you know its people are in the senate chamber of the mighty and pulling the whiskers of the conscript fathers to see if they are real or false.

The English ought to have been warned when they found they were dancing to jazz and were accepting Doug Fairbanks as Robin Hood. They were in the clutches of American music and American movies. It was useless for them to retaliate by accepting "Main Street" as a realistic picture of American life or Babbitt as a typical American. They had begun to take their culture from the U. S. A.

They may still send our diplomats home in barrels, but wait and see who's got the other fellow's clothes and who most needs the cooper. King George has taken to horn rimmed spectacles.

How to Keep Well. By Dr. W. A. Evans.

Questions pertinent to hygiene, sanitation, and prevention of disease, if matters of general interest, will be answered in this column. Where space will not permit, or the subject is not suitable, letters will be personally answered, subject to proper limitations, and where a stamped, addressed envelope is inclosed. Dr. Evans will not make a diagnosis or prescribe for individual diseases. Requests for such service cannot be answered.

[Copyright: 1925: By Dr. W. A. Evans.]

BRIGHT'S DISEASE DIETS.

MISS KOEHNE gives two simple menus for persons suffering from Bright's disease. The first is for a person with rather an acute form of the disease, with considerable albumin in the urine and many casts. It is:

BREAKFAST.

1 slice toast and ½ tablespoonful of butter—125 calories.

½ grapefruit with ½ tablespoonful of sugar—74 calories.

1 average sized baked apple, ½ tablespoonful of sugar, and 2 ounces cream—200 calories.

LUNCH.

8 ounces milk—157 calories.

Apple-celery-nut salad [½ apple, stalk celery, ½ ounce California walnuts, 1 ounce French dressing]—281 calories.

Cellulose bran wafers.

DINNER.

8 ounces milk—157 calories.

Average helping spinach—20 calories.

1 rather small baked potato, ½ tablespoonful butter—144 calories.

Bacon, ½ ounce—78 calories.

This gives 1,235 calories. Of this, about 1 ounce is protein. Of this protein, about 70 per cent is from superior quality sources, mostly milk. There is a fair amount of mineral, especially lime, phosphorus and iron.

This is what Miss Koehne calls an 8 point diet. A menu for a person with a more chronic nephritis, one with less albumin and fewer casts, is as follows:

BREAKFAST.

1 slice whole wheat toast—125 calories.
½ tablespoonful butter—125 calories.
1 orange—46 calories.
1 banana and 2 ounces cream—191 calories.
1 egg—75 calories.

LUNCH

Salad consisting of:
1 sliced pineapple.
1 tablespoon cottage cheese.
2 tablespoons mayonnaise—302 calories.
1 rather small baked potato and 1 tablespoonful of butter—200 calories.
Average helping stewed tomatoes and ½ tablespoonful of butter—74 calories.
8 ounces milk—157 calories.

DINNER.

Oyster soup: Oysters, ½ cup; 4 ounces milk; ½ tablespoonful of butter—175 calories.

Average helping head lettuce, 2 tablespoons mayonnaise—220 calories.

Carrots and peas and ½ tablespoonful butter—100 calories.

Cellulose bran wafers and 1 tablespoonful butter—108 calories.

Average helping ice cream—214 calories.

The total number of calories in the three meals is 2,000. Of this, there is one and two-thirds ounces of protein. Of the protein, 77 per cent is from such good protein quality sources as milk, eggs, and ice cream. This menu is intended for a person on a 12 to 13 point diet.

This is a base forming diet. The only strongly acid forming foods in this diet are the bread and egg. Some people will object to this diet as containing too much fat and as not being filling enough. Many will want more than 2,000 calories.

The butter is unsalted, especially if there is any tendency to dropsy.

A one point diet is one that contains one drachm of protein. A 10 point diet contains 10 drachms, or 1 1-5 ounces protein.

In feeding nephritics, no cranberries, plums, or prunes are given because they contain benzoic acid, and rhubarb is excluded because it contains oxalic acid.

Coffee or tea is allowed in moderate quantities if the patient is accustomed to such beverages.

NEITHER HELPS NOR HARMS.

J. P. O. writes: Please say something in your daily column about the effects of asparagus on the kidneys, bladder, or other organs. Is it beneficial or injurious?

Could a man who is very fond of it eat too much of it; I mean, would hearty eating of it, say, once a day be bad?

It causes a most emphatic odor to the urine, and I thought I would like to see your opinion of its good or bad effects.

REPLY.

Asparagus neither helps nor harms the kidneys.

The aromatic substance referred to is neither harmful nor helpful to any organ.

HAS TWO CATARACTS.

Constant Reader writes: I have a cataract on each eye. One is more advanced than the other.

1. Is there any other remedy than operation?

2. Can anything be done to arrest the further development of the cataract?

3. Would having had a hemorrhage of the eye a few months ago as the result of an auto accident tend to complicate the operation?

4. Would having had an operation several years ago for glaucoma make the success of a cataract operation doubtful?

REPLY.

1. No.
2. No.
3. Yes.
4. Yes.

FRIEND OF THE PEOPLE

Letters to this department must be signed with names and addresses of writers.

ADVERTISING MODEL.

Chicago, May 22.—[To the Legal Friend of the People.]—I am employed by an old established firm which perfected an invention and asked me to pose and demonstrate the machine, as they would like to have a photo to hang in their office. Since then they have been doing quite a little advertising and my photos are on the circulars and also found in some magazines. Can I demand a compensation for that? Am I entitled to any? W. O. S.

On the bare facts that you state we would understand that the original posing was done upon time for which your employer was paying and upon the understanding that no additional compensation was to be paid to you. We see no reason why such understanding should not bar your present claim.

TRIBUNE LAW DEPARTMENT.

EXTENSION FOR MORTGAGE.

Chicago, May 23.—[To the Legal Friend of the People.]—My mother holds a first mortgage on which an interest payment and a yearly prepayment come due shortly. The mortgagor tells us that he can pay the interest but not the prepayment and wishes to have the latter extended a few months, which we are willing to do. Would it be advisable to draw up any extension note to cover this? R. T.

It is not necessary unless the mortgagor wishes this protection against possible foreclosure, being unwilling to rely upon your promise to wait.

TRIBUNE LAW DEPARTMENT.

CHANGING CITIZENSHIP.

Chicago, May 23.—[Friend of the People.]—A son of an American citizen went to Canada and was naturalized there. He has now returned to the United States. Will he have to go through regular United States naturalization proceedings if he wants to become a United States citizen again, that is, just the same as any other alien? J. J.

An American citizen who became naturalized in a foreign country is no longer an American, but assumes the citizenship of the country of which he became a citizen. He is, therefore, a foreigner and must take the same steps as other aliens who desire to become citizens of the United States.

FRED J. SCHLOTFELDT,
District Director of Naturalization.

FROM THE TRIBUNE'S COLUMNS

60 YEARS AGO TODAY

MAY 26, 1865.

WASHINGTON.—The trial of the Lincoln assassination conspirators brought out little that was new. Much of the testimony dwelt upon the treatment Union prisoners received at the hands of the rebels, especially those in Libby prison, and the premeditated blowing up of that prison by the rebels in March, 1864, when Gen. Kilpatrick was making a raid in the vicinity of Richmond. It was clearly shown that at one time this diabolical plan was determined upon by the rebel authorities at Richmond.

ST. LOUIS.—Brig. Gen. Spalding has been appointed to the command of the district of north Missouri, with headquarters in Union City, in the place of Gen. C. B. Fisk, relieved.

WASHINGTON.—President Johnson has removed his business office from the treasury department to the executive mansion, which for the first time since President Lincoln's assassination was thrown open to the public.

NEW YORK.—A Washington special to the Evening Post says, "There is no longer a doubt that Jeff Davis will be tried for treason very soon in a civil court, probably in Washington. Gen. Lee will be indicted by a grand jury in Richmond within a few days for treason."

CHICAGO.—The opening of the Great Northwest Sanitary fair for the benefit of the soldiers is fast approaching. Next Tuesday, May 30, the inaugural ceremonies will be held. The building is rapidly assuming internal shape.

WASHINGTON.—The quarrel between Secretary of War Stanton and Gen. Sherman, growing out of Stanton's criticisms of Gen. Sherman's agreement with Gen. Johnson after Gen. Lee's surrender, increases in intensity and bitterness.

25 YEARS AGO TODAY

MAY 26, 1900.

WASHINGTON.—Instructions were sent to Ambassador White in Berlin to make representations to the German foreign office with a view to laying before that government the injustice that will be done to the American meats if the proposed bill regulating and prohibiting importations becomes a law.

CHICAGO.—The Board of Trade announced that it will exclude Western Union employes from the floor to prevent bucket shops from getting quotations.

CHICAGO.—Mrs. Emil J. Polock of Maywood was instantly killed when she threw herself in front of a Northwestern train running 55 miles an hour in an attempt to save her two year old daughter, who was standing on the tracks. The baby was saved by Frank Belrose, a telegraph operator, who leaped through a window of his office and plucked the child from the tracks just as the train dashed by.

LONDON.—Lord Roberts is ready to raid the Transvaal. His army is within a few miles of the Vaal river, the southern line of the republic.

FREDERICKSBURG, Md. — President McKinley, most of his cabinet, and numerous army officers attended the memorial services of the army of the Potomac here. Gen. Daniel E. Sickles delivered the oration. Speaking of the Boer war he declared: "In such a conflict this country could take no part against England, for England is our friend."

10 YEARS AGO TODAY

MAY 26, 1915.

LONDON.—The makeup of the coalition cabinet with which Premier Asquith hopes to smooth the differences arising from the recent division over war policies was announced. Asquith, Sir Edward Grey, Earl Kitchener, Mr. Runciman, Mr. Birrel and Mr. Wood retain their old portfolios. Winston Spencer Churchill is removed from the position of first lord of the admiralty and made chancellor of the duchy of Lancaster. It was his quarrel with Admiral Sir John Fisher, first sea lord, which brought the recent crisis to a head. A. J. Balfour takes his place. Viscount Haldane retires from public life. His affiliations with Germany and resulting newspaper attacks made his retirement inevitable.

WASHINGTON. — Semi-official information is that Germany in reply to the United States' note on the sinking of the Lusitania will decline to abandon submarine warfare upon enemy commerce but will give the specific assurance asked by President Wilson that there shall be no recurrence of the killing of noncombatants in the war zone.

GENEVA.—The Austrian Archduke Eugene has asked Emperor Franz Josef to place him at the head of the army operating against Italy.

LONDON.—A Copenhagen dispatch says: "Berlin newspapers assert that Bulgaria and Greece have declared that their policy of neutrality will not be changed as a result of Italy entering the war."

SAN FRANCISCO.—"We've been sending too damned many notes to Germany; so many that I've lost track of them," was the statement of "Uncle Joe" Cannon of Illinois when he arrived here from Honolulu. "I've also quit reading the war news. The dreamy, easy life of Hawaii interested me a lot more than Europe's troubles."

A LINE O' TYPE OR TWO

How to the Line, let the quips fall where they may.

TO ONE LOST.

I wonder if forever I must dream
  Of valleys where the blue smoke idly drifts;
Must all my songs be mingled with a theme
  Of mountain kisses—splendid, fleeting gifts?
And must each flower nod and point the way,
  That I shall follow in my tired quest?
Must I, in dreams, re-live the sun-filled day
  She left that quiet valley of the west?
O, city windows! with flowers on the sill,
  I know she comes at morn to one of you;
O tell me do her brown eyes ever fill
  As she looks westward when the sky is blue?

. . . . .

The valley shall reclaim me; I shall go
  And trace again our trail now over-mossed;
Pale flowers at the edge of glacial snow,
  Will re-create the splendor of one lost.

Colorado Pete.

WHEN we found several of Dorothy Dow's poems in the Home Book of Modern Verse, which Old Bill Byrne gave us, we were deeply pained. We've always thought a poet was done for when he got into the Home Book of Verse, or Bartlett, or Hoyt's Cyclopedia of Practical Quotations. Then we happened to pick up Dorothy's new book, *Will o' the Wisp*, and after glancing through it our spirits revived. Any one who can write the lovely things that Dorothy has in that can stand even such extreme measures as burial in the HBV. We'd like to quote one or two of them here, but we had so much trouble deciding which we liked best that we gave up in despair. They're all whimsical, brittle, personal, with an undertone of gay cynicism, and as soon as we'd decided quite definitely that we'd reprint "A Lady in a Garden Close," or "Two That Love," our eyes would light on "Between Last Night and This" or "End of the Play," and we'd be all off again.

All Three.

R. H. L.: Would you put this under "Mutterings of Great Men," "Infamous Firsts," or "Things You Oughtn't Know"?

GOSH ALL HEMLOCK!—Socrates. ZINGARA.

You Make a Noise Like a Guzzle.

Sir: Look out for the guzzlers. Uncle Wayne Wheeler went over to Ontario the other day and saw the guzzlers guzzling that dreadful 4.4% and he couldn't guzzle on account of his job. Dick, these guzzlers must be terrible birds and I hope col conductors never get beyond Detroit. But, on the other hand, how do you join the Guzzlers? DOC BOCARDI.

Doo Bab, Doo Bab!

R. H. L.: (Sniff.) Ib sorry I didn'd dake your (sniff) fathderly advize. I zhiffded gears doo early. Ah-ah-h-h—Cho-o-o! L. W. C.

WE WERE so horribly cold yesterday we have decided to join the Fundamentalists. We cannot say there is a Hell, but gosh—we hope so, we hope so.

Childurns' Bed Time Storrie

In 2 Parts. (Half Number One.)

By SNOWSHOE AL.

It wuz midnite. Sammy squirrel, loaded with wobble-water, an' singin' sweet addaline, nocked at tha door uv his home. "Deerie," sez mrs. squirrel ter little Oswald, "yer father, the famus booze-komeedian, has kum home." "Dont hurt him much, ma," sobbed tender-harted little Oswald, as he crawled under tha bed. Oswald remembered wot happened last time. If he recalled kerecktly, papa didn't anser tha bell fer tha secund round. "Well, well," sez tha mrs., as she opened tha door, "if it aint tha illustrius hootch-akrobat, Señor Samuel! Doo yew faver markis uv kweensbury rools, er shall it be ruff-an-tumble?" Sam saw Oswald under tha bed an' figgered it wuzzn't a bad plase atall. He tried fer it an' maid it. "Kum out!" howls tha mrs. "Deerie," sez Sam, "wen we wuz married, yuh promist ter obey me." "That," sez tha mrs., "is tha only part uv tha wedding seremony wot eny uv yew poor saps ever remember. Kum out, yuh koward!" "Kum out hell!" sez Sam, "I will have yuh understand, woman, that wen tha occashun rekwires it, Samuel Squirrel kin be firm an' rezoloote. I am tha boss in my own home, an' I'll stay under tha bed if I wanta." Little Oswald closed his eyes an' trembled. "Don't hurt him much, ma," he sobbed. (to be kontinued.)

* * * * *

Warnin! don't miss tha next instalment! The sole uv a woman is taken apart an' explaned!

Shame on Henry.

R. H. L.: Shades of P. T. Barnum! Henry says there's "7,000 more since yesterday." It's a fine way he talks of his customers! RAY OHLSEN.

OH, THE VERY IDEA! We understand that Riq's own daughter does not read his entertaining column, *From Pillar to Post*. Why, Carroll Atwater! *(And much worse than that, the nurse out at Michael Reese hospital, where Carroll arrived Saturday, says that when questioned further regarding* From Pillar to Post *that Miss Atwater said "Wow, wow, wow," which as every one knows means "Never heard of it." Anyhow, Riq, felicitations.)*

REMINDER.

See, I am beaten down
  Like a leaf beneath the rain,
Like a tree beneath the storm,
  But I will arise again.

I will arise and find
  The power behind the pain.
In proud humility
  I will arise again.

I am too dulled to weep,
  And prayers are dust to the rain,
But when this day is done
  I will arise again.

Nancy Shores.

BILL BRYAN may not succeed in having that Tennessee teacher of evolution burned at the stake, but he ought to turn 'em away on the Chautauqua circuit this summer. And if Clarence Darrow travels with him and snaps his suspenders the show will be a riot.

They Hate the Stuff.

Oh, R. H. L.: Don't do it! Don't do it! I spent the winter in Tia Juana with 500 qts. of tequilla and the snakes wouldn't bite me a-tall. P. L. F.

It Hasn't Any Kick.

Sir: I note in the Line Wednesday morning your unholy remarks about mustaches. As a member of the Mustacheers, I feel called upon to refute your statements in toto and all that sort of thing. We might consider that it helps to hide and distinguish many an otherwise ordinary map. It automatically puts the he-flappers in their place. It's the one thing in which the women cannot imitate their lords and sometimes masters. And as your contemporary, Liberty, has said, "A kiss without a mustache is like an egg without salt." DON MIKE.

A Lady Can Always Find Mud If She Wants To.

R. H. L.: How's a fella gonna tell the nice from them what hain't, if this dry weather keeps up? THE UNKNOWN.

S-A-Y, H-A-N-K! It's—so—so—so—drafty—and co-old—up there—and I've got—neu-neu-ralgia—and—everything—I—I—I'm going to—ca-ca-ca-call it a day. R. H. L.

FASHIONS AND GIRLS

[London Mail.]

Uncle: "Dear me! I suppose girls will be girls, but I haven't noticed it lately."

VOICE OF THE PEOPLE

Writers should confine themselves to 200 or 300 words. Give full names and addresses. No manuscripts can be returned. Address Voice of the People, The Tribune.

A YACHTSMAN ON THE FOGHORN.

Chicago, May 22.—I am moved by communications that have appeared recently in the columns of local newspapers to defend the foghorn. It seems to be assumed that if the moon be casting a shadow of draperies in a suburban home, there can be no excuse for sounding a foghorn. Now fogs are nothing but the appearance upon the surface of the land or water of what we term clouds; and fogs are as local and as fleeting as are the clouds above. It is familiar to persons who traverse the waters that a fog of such density that it causes drippings from the rigging may exist a mile off shore and the sun be shining on shore.

Of course, as one correspondent writes, the lives and the property risked at sea may be so small in proportion to the number of sleepers who are disturbed by the foghorn, that the mariners may lose their lives and ships rather than that the multitude of slumberers must wake up. That is a matter for a plebescite.

Let it not be supposed that I defend that particular foghorn lay. If Carolyn Wells ever heard it, she would have had a fresh inspiration that would have made the "Jabberwock Coming Galumpfin Down the Way" seem like the gambols of a fluffy kitten. I heard the thing for the first time off Frankfort, Michigan, last July while I was sailing in the moonlight and the fog was on the shore. The only difference between the Frankfort and the Chicago foghorn is the number of blasts and the intervals between; and not until I shall have descended into Avernus and shall have learned the language of that place shall I be able to describe it. Let them change the lay of the foghorn, but do not stop its song.

SAMUEL B. KING.
Commodore Jackson Park Yacht Club.

THIS ENDS THE DISCUSSION.

Chicago, May 22.—We are indeed sorry if the diaphone fog signal at the Chicago harbor light station, at which I am a keeper, disturbs J. H. M.'s sleep. Perhaps the government will stop this terrible noise, and then again perhaps it won't. He should attempt to sleep directly under it, as we have to. If he thinks that the keepers at this or any other station sound their fog signals for pleasure he has another guess coming.

Very little sounding is done for fog. The chief cause is smoke from South Chicago, Gary and Whiting. If J. H. M. is so anxious to quiet this "contraption" let him start a move to abate the smoke evil. When he has succeeded in this I will guarantee that there will be very few nights that he or any one else will be bothered by this fog signal.

FRED W. LESEN,
Chicago Harbor Light Station.

DEFENSE DAY.

Chicago, May 24.—Your editorial on Defense day was O. K. Will the pacifists ever stop kicking? They are always thinking about peace and the horrors of a coming war. But I wonder how many of them ever stop to think of how many soldiers' lives could have been saved in the last war if we were a little more prepared.

To the average soldier who took part in the last war the best way to avoid another one is to have proper defenses.

Nobody likes war. No soldier liked the long marches up to the front with a forty pound pack and a "tin hat" that seemed to weigh tons; or the standing in a muddy trench while on "sentry go," with the rain pouring down, and the only protection a wet uniform and an empty sand bag thrown over your shoulders; or the sight of wounded men lying in the first line dugouts, with no way to bring them back to the hospital on account of the roads being shelled.

Be prepared and we'll have no more of that. J. KEATING.

VETERANS OPPOSE CHANGE.

Chicago, May 20.—I notice a letter protesting against the use of Armistice day as Mobilization day, Muster day, Defense Test day, or any "day" of like nature. You will find that every war veteran organization in the nation agrees.

The only day we war veterans will recognize as a day to mobilize and muster will be April 18, the anniversary of the battle of Lexington.

For the past 25 years the members of the United Spanish War Veterans have assembled every year on Muster day and renewed their oath of allegiance to the United States. We did not have to go out on the street corners to beg pennies from the patriotic public for this, either.

AL A. SACKETT,
President Civic Committee, William McKinley Camp, United Spanish War Veterans.

HARD WORKING JUDGES.

Chicago, May 21.—Modesty no doubt will prevent any of our judges from answering the gentleman who wishes to make judges work eight hours each day and four hours on Saturday; so, as one who knows the condition of things I feel it incumbent upon me to inform the said gentleman that he is talking through his hat, or does not know what he is talking about at all.

Does he know of the many long hours a judge must put in looking over briefs submitted to him by opposing counsel, and reading over cited cases? Does he know that a judge must read over transcripts of evidence in cases where a bill of exceptions is filed to perfect an appeal to a higher court? Does he know that a judge must read over a transcript of evidence before signing a decree? I daresay that he never thought of that, but all of this must be done, and done after court hours.

Has the gentleman, I ask, ever been in some of our court rooms of the Municipal court? Even five hours a day in places like South Clark street, Des Plaines street, East Chicago avenue, and others, has put several good judges under the sod, and yet he would make them put in more time than that.

At the present writing I know of two very capable and conscientious judges who are confined in sanitariums, and several of them are broken in health as a result of strict devotion and attention to duty, and it comes with very poor grace for any person to offer such criticism without knowing all of the facts.

EUGENE L. MCGARRY.

EMERGENCY JUDGES.

Chicago, May 21.—The judges neither begin at 10 a. m. nor end at 4:30 p. m., and to my knowledge there is no determining what the judges in this community "put in" in the matter of time.

I could point out judge after judge who works at night at home and whose Sundays and holidays are interrupted by the necessity for completing opinions. Think of the judges who are awakened at all hours of the night to sign bonds! No, the judges are not at fault, but the people who pay too little attention to their civic duties.

In this connection I would suggest that measures ought to be promulgated for the adoption of a bill similar to the Grossman bill of New York providing for the appointment of emergency judges on a per diem basis, selected from a list submitted by the local bar association, which is in a position to know the caliber of the lawyers in the community. This would have a double purpose: first, to clear the dockets; and, second, to keep in the public eye those lawyers who, in their temporary services to the community, prove their fitness for permanent positions on the bench. It would give the public an opportunity to eliminate judges who are unfit without the necessity of first electing them to determine their fitness for a period of six years, and thus eventually take the bench out of politics.

PHILIP RICHARD DAVIS.

THE MOTOR VICTIM'S COMPLAINT.

Chicago, May 20.—I didn't mind the car striking me on May 13, time 4:45 p. m. I was on my way home from work when I came to Greenview avenue, which is a stop street. I watched the cars stop at Greenview and Diversey, then I started to cross. I got to what I figured was the middle of the street when a car turning short from Diversey parkway knocked me to the street, nearly breaking my leg, wrenching my back, twisting my neck and spraining my wrist. But I didn't mind that at all. What I did mind was this, that there were two women in the automobile, and at least one of them could have got out to ask if I was hurt or if they should run the car back. A CITIZEN.

GIRL WANTS DAYLIGHT SAVING.

Chicago, May 21.—Why take away our nice long evenings?

It isn't safe for a girl to be out alone after dark any more and the extra hour of daylight has given many of us a chance to take a nice long walk in the open air with our friends and still be home before nightfall.

The winter is dark enough. Let us have daylight for the summer evenings.

A BUSINESS GIRL.

THE LAW'S DELAY

[Punch (Copyright).]

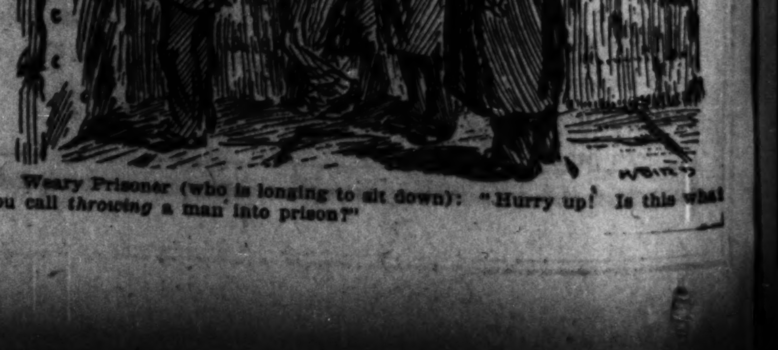

Weary Prisoner (who is longing to sit down): "Hurry up! Is this what you call *throwing* a man into prison?"

CAILLAUX G...
DEPUTIES ...
TO BOOST ...

PARIS, May 25.—(AP)...

CAILLAUX GIVES DEPUTIES BILL TO BOOST TAXES

PARIS, May 25.—(AP)—M. Caillaux, minister of finance, today presented his long discussed remedy of more taxes and better collections to the chamber of deputies as the first step in the treatment of France's financial ills. This bill purposes to raise 1,600,000,000 francs ($80,000,000) additional to that already provided for during the remainder of this year, and 3,500,000,000 francs ($175,000,000) next year to balance the budget finally and definitely.

The bill was referred to the financial committee of the chamber for report.

M. Caillaux asserted that France's grave financial situation was due to the failure to balance the budget heretofore, despite the fact that the budgets were often said to have been balanced, and also because of the enormous debt, half of which was short term, without any serious effort being made to reduce the country's obligations.

M. Caillaux declared, in introducing the finance bill: "When the budget is balanced, when France is free of the burden of reconstruction, when the problem of interallied debts is settled, when the past is liquidated, France will face a crushing international debt."

This debt was estimated at 280,000,000 francs [$14,000,000,000]. M. Caillaux said that when the franc is stabilized this debt must be converted into gold obligations, which will yield the holders "fewer but better francs."

Union of Soviet Republics Russia's New P. O. Address

Washington, D. C., May 25.—Official notice has been sent to all postmasters that mail should no longer be addressed to "Russia," but to the "Union of Socialistic Soviet Republics." Adoption of this designation was asked in a communication from the soviet government.

FRED M. CROSBY APPOINTED NEW C. A. A. MANAGER

Announcement was made yesterday by the Chicago Athletic association of the appointment of Fred M. Crosby, former manager of the Huntington hotel at Pasadena, Cal., as manager of the association. Mr. Crosby succeeds Martin Delaney who resigned several weeks ago.

FRED M. CROSBY.

Mr. Crosby is a native of Enfield, Mass. He was graduated at the Massachusetts Institute of Technology in 1896 as a naval architect. Soon after graduation he went into the hotel business.

U. S. FROWNS AS DEBTOR NATIONS WAIT ON FRANCE

Washington, D. C., May 25.—[Special.]—Italy, Belgium, and the other European war debtors of the United States are awaiting action by France, it was stated officially today, before they make debt funding agreements with the United States.

State department officials declared that while no differences of opinion had arisen in the negotiations for settlement which have been opened with Belgium, as alleged in certain public reports from abroad, the attitude of that government, along with others, was to wait until France had settled.

The United States, however, has declined to consent to postponement on such a basis, maintaining that each country's debt must be considered alone, except, as in the case of relief loans which the Washington government advanced after the armistice, that there should be no discrimination against this nation in the payment of such loans.

Last Week of the May Sale of Plates, Second Floor, North, State

MARSHALL FIELD & COMPANY

The Month-End Clearance of Housefurnishings

THIS Month-End Clearance includes Housefurnishings of all types, consisting of odd pieces, broken lines and slightly soiled articles—all radically reduced for immediate disposal. In many cases only one of a kind.

CHINA

Service Plates, white, encrusted gold band, each, $2.85.
Teapots, imported and decorated, 75c.
Jugs, ¾ pint to quart size, colored, 15c to 50c.
Serving Plates, fine china, reduced by dozen.
Salad Bowls, lustre, blue and tan, $1.50.
Mayonnaise Bowls, 75c; Octagonal Salad Plates, 50c.
Dresden Service Plates, decorated, 75c.
4 Tables of Discontinued Dinnerware
Second Floor, North, Wabash

BLANKETS

Odd and Sample Blankets, greatly reduced for clearance. Some slightly soiled, $4.95, $9.25, $10.50 up to $42.50.
Second Floor, North, State

LINENS

Odd and soiled, Centerpieces, oblong and round Luncheon Sets, Dresser Scarfs, Buffet Covers, Tea and Table Cloths, Filet and Venetian Lace, Mosaic, Florentine and Madeira Embroidery, Towels, also Bedspreads.
Oblong Luncheon Sets, Italian filet lace and embroidery, 13 pieces, $100; Mosaic, 25 pieces, $35 set.
Scarfs, Italian filet and embroidery: 18x36, $20; 18x45, $25; 18x54, $30.
Bridge Sets, Florentine embroidery, $5.75 set.
Teacloths, Madeira embroidery, 54-inch round, $6.
Table Cloths, Irish Satin Damask, 2x2½ yards, $6.25. Napkins to match, 22-inch square, $6 dozen.
Bedspreads, art silk, many colors, 72x108, $7.50.
Second Floor, North, State

GLASSWARE

Odd Candlesticks, colored and Venetian, $1.50 to $7.50.
Plates, Salad or Dessert, amber or green, $3.75 dozen; Tray to match, $1.
Tumblers, gold encrusted, 2 patterns, 65c.
Venetian Glass, many colors. Covered Compotes, $7.50, $10; Bon Bon Dishes, $5, $6.50; Marmalade Jars and Plates, $7.50; Dresser Sets, $22.50.
Salts and Peppers, colored glass, silver tops, 75c, 85c pr.
Second Floor, Middle, State

LAMPS

Shades, a large assortment of Candle and Lamp Shades, slightly soiled or damaged.
Bases, for floor Lamps, in both the Bridge and Junior Lamp sizes, metal or wood.
Odd Lamps for end tables, libraries or porches, complete.
Second Floor, Middle, Wabash

ARTWARES

Mahogany Desk Sets; odd pieces in Moradabad Brass, Antique Furniture, Fabrics, Deruta Pottery.
Cement and terra cotta Garden Pieces.
Fern Stand, wrought iron with pan, $5.50.
Second Floor, South, Wabash

FURNITURE

Dining Room Pieces

Serving Table, walnut and gumwood, $39.
China Cabinet, walnut and gumwood, $58.
China Cabinet, walnut and gumwood, $45.
Sideboard, walnut and gumwood, $95.

Bedroom Pieces

Dresser, walnut and gumwood, $48.50.
Vanity, walnut and gumwood, $39.
Dresser, French walnut, 50-inch, $79.
Bed, bow end, full size, walnut and gumwood, $45. Others, full size, mahogany and gumwood, $25 up.
Odd Bedroom Chairs, $7.50 and $10.

Summer Furniture Pieces

Armchair, Rocker, fiber, brown or green, $9.75.
Reed End Tables, several finishes, $4.75.
Tables, nut brown fiber, $9.75.
Chairs and Rockers, reed upholstered in cretonne and tapestry, $9.75 and up.

Living Room Pieces

Rocker, chair, mahogany and cane, $15.75.
Odd Armchairs, assorted covers, $24.75 to $58.
Sofa Suites, 2 pieces, many covers, $175 to $325.
End Tables, $4.50 to $13.75.
Library and Sofa Tables, $19.75 to $75.
Mirrors, special, $5.75 to $29.50.
Eighth Floor, Wabash, State

RUGS

Wilton Rugs, 9x12-ft., $67.
Wilton Rugs, 36x36-inch, $11.
Worsted Wilton Rugs, 9x12-ft., $97.50.
Wool Wilton Rugs, 9x12-ft., $81.75.
Mongolian Oval Grass Rugs, 4.6x7.6 $11.
Mongolian Oval Grass Rugs, 6x9-ft., $18.
White Warp Grass Rugs, 4.6x7.6-inch, $4.50; 6x9-ft., $7; 6x9-ft., $9; 9x12-ft., $10.
Stair Carpeting, 27-inch width, $2.75; $4, $5.
Japanese Jute Rugs, 2x4, $3.50; 2.6x5, $5.25; 3x6, $7.50; 4x7, $13.50; 6x9, $25; 8x10, $40; 9x12, $47.50.
Mosouls, 3x6, $35.
Herise, 9x12, $275.
Chinese Rugs, 6x9 size, $115; 8x10 size, $200; 9x12 size, $185 to $275.
Linoleum Rugs, 6x9, $6; 76x106, $9.
Third Floor, Middle and South, Wabash

DRAPERIES

Curtains, odd pairs, fringed, ruffled filet net, $1 to $15.
Remnants of Curtain Material, 15c to $1 yd.
Casement Cloth and Gauzes, many types in short lengths, 50c to 75c yard.
Drapery Materials, discontinued lines, some sunfast, 50-inch, $1 to $1.95 yd.
Samples, squares in upholstery materials, 50c to $5 each; in hand blocked linens, cretonnes, chintz and glazed chintz, 35c to $1.25 each.
Short lengths cretonne, 35c, 50c, 75c.
Cretonne, discontinued lines in domestic and foreign, 31, 36 and 50-inch, 35c to $1.25.
Fifth Floor, Middle, Wabash

THE HUB

Henry C. Lytton & Sons

STATE at JACKSON—on the Northeast Corner

Jock Hutchinson WEARING THE FORESOME ~ WINDSOR MODEL ~

Foresome 4-Piece Golf and Business Suits

A Wonderful Value—Exclusive With Us

$45

THE Foresome is as smart for business as it is for the golf course—and when worn by such outstanding golfers as Jock Hutchinson, Johnny Farrell and Walter Hagen its correctness is unquestioned. With knickers and long trousers—and in the newest light colors—it certainly is a most economical combination—virtually two suits for the price of one.

Sports Apparel Section, Fifth Floor

Better Advertising!

THIS 16-year-old advertising agency of 17 people keeps the emphasis of its work where it belongs—on producing more interesting, more readable, more believable advertising.

Walter W. Hoops, *President*
David C. Thomas, *Vice-President*

9 EAST HURON STREET
SUPERIOR 3500

HOOPS
ADVERTISING COMPANY

BREAK WORST COLDS OVERNIGHT! This New, Safe Way

Remarkable new prescription in tablet form, perfected by well-known professors of medicine, checks worst Cold often with first or second dose, and usually breaks it up completely overnight. Goes direct to congestion in head, etc., and removes it, without slightest injurious effect—no narcotics or harmful drugs. Ask for AN-A-CIN tablets. Only 25c box, and money back if sniffling, stuffiness and headache do not simply fly away. Sold and guaranteed by all good drug stores.

A Laughing Gum for the Children

See 'em laugh when you take home that new RIDDLE GUM; five riddles and answers on the wrappers. Two sticks—1 cent. A new flavor and a new idea. Ten laughs for every penny—and two sticks of fresh, delicious gum. Sold everywhere.

Star Candy Co., Dist., 1021 W. Harrison

Advertise in The Tribune

The first step towards permanence in building

Elmer Finds Boreal Blast Boon to Radio

Out of the East Rolled Waves of Music.

BY ELMER DOUGLASS.

At this, the 11 o'clock hour, I have given the dials a final sweep, and seemingly at every third notch there is something coming in clear and strong. Apparently our present cold snap has brought with it almost winter receiving conditions. There was but little static. The programs were sufficiently interesting to keep one always interested.

However, this ideal, unusual condition was not the case throughout the evening. From 7 to 9 nothing was heard satisfactorily at this recieving point except the nearby Chicago stations, the sunlight having quite successfully vamped the distant stations.

The Victor Herbert memorial program at WTAM, Cleveland, heard off and on from 8 until 11, was of singular beauty and interest. The selections from a dozen or more operas were well chosen. The soloists were accompanied by the orchestra. All in all, this was a fine illustration of how well Victor Herbert understood writing pleasing melodies, and happy, pleasing, and clever orchestration. The entire presentation was well handled, reflecting great care in its preparation.

KDKA, Pittsburgh, had a severely classical program, but so dryly classical that it didn't interest this listener—at this distance.

WMAK, Lockport—I don't know what to think about that station's levity in the announcing. I half smiled, I know that much.

At 10:30 a band was heard at WCCO, Minneapolis-St. Paul, in medley of airs, including Chopin's Funeral March. Station seldom heard at this point.

When WHT, Deerfield-Chicago, changed from their 400 to their 238 wave length at 8:30, the audience was asked to advise how they came in on the lower wave length. Poor as ever, yes, sir, on my set. How strange—clear as a bell on 400 meters, a fine muddle on 238 meters.

There was a radio address from WCAP, Washington, at 10:05 on Bryan and Darrow, with special reference to the Tennessee evolution trial. The way these two opposing characters were analyzed, first separately, then compared together, was a wonder.

The dance orchestra selections from the Cincinnati Zoo, from WLW, seem thinner and lighter this year than they did last year—sophistication, presumably.

The Imperial Male quartet at WCAP, Washington, coming in nearly as clear as they do from the Sunday Evening club [KYW]. "Sand Man" [Daniel Protheroe] has just been sung.

COOLIDGE SETS JULY 4TH FOR DEFENSE TEST

Washington, D. C., May 25.—(AP)—The second national defense test will be held July 4.

PRESIDENT COOLIDGE. [Hartsook Photo.]

President Coolidge today rejected the war department proposal that the muster be held on Armistice day, Nov. 11, suggesting Independence day "as a more appropriate date," and preparations were immediately begun to comply with his preference, despite the limited time remaining in which to arrange the demonstration.

In his letter to Acting Secretary Davis the President did not explain his reason for rejecting the Armistice day suggestion, saying merely "I do not approve your proposal that it be held on Armistice day."

LITTLE ORPHAN ANNIE: Exhibit "A"

RADIO PROGRAMS FOR TODAY

(Tuesday, May 26.) (Daylight saving time throughout.)

W-G-N is in quest of an excellent harmony team, and all pairs of male vocalists who would like a chance to become regular members of the W-G-N staff may try out this evening and tomorrow evening in the studio between 9:30 and 10:30.

If you heard the House of David quartet last week from W-G-N, THE CHICAGO TRIBUNE station on the Drake hotel, you will be delighted to know you are going to have another opportunity tonight at 8:30, and in addition the House of David band, under the direction of Cookie Hannaford.

Jack Chapman's Drake hotel orchestra will play its most tantalizing dance numbers between 10:30 and 11:30, and while you're resting John Wolpe will entertain with his accordion.

Rocking Chair time this afternoon at 3 o'clock will have as an added feature a short talk on "Summer Tours," by Charles McCaffree.

The regular Tuesday noon farm talk today will be given by Mary Louis Doherty, "4-H Clubs Will Celebrate July 4th."

The Indianapolis auto races will be broadcast all day next Saturday, Decoration day, direct from the track, with six microphones catching the noise of the speeding motors, the shouts of the crowd, the band music and speeches by celebrities present.

DETAILS OF TODAY'S W-G-N PROGRAM.
(Wave Length 370 meters.)
TUESDAY, MAY 26, 1925.

9:35 a. m.—And on the hour and half hour until 1:25 p. m. market quotations by Chicago Board of Trade.
11:00 a. m.—Butter and Egg Market from Chicago Mercantile Exchange.
12:00 noon—"4-H Clubs Will Celebrate July 4th," subject of talk by Mary Louis Doherty.
12:40 to 2:30 p. m.—Luncheon concert by Drake Concert Ensemble and Blackstone String Quintet.
2:30 p. m.—Artist series from Lyon & Healy, featuring Evelyn Martin, pianiste.
3:00 p. m.—Rocking Chair Time—music; excerpts from Chicago Tribune and Liberty Magazine.
5:30 p. m.—Skeezix time for the children.
6:00 p. m.—Board of Trade market summary and closing stock exchange quotations by Paul H. Davis & Co.
6:30 to 7:30 p. m.—Dinner concert by Drake Concert Ensemble and Blackstone String Quintet.
8:30 to 9:30 p. m. — Studio program by House of David company (band and ladies' quartet).
10:30 to 11:30 p. m.—Featuring Jack Chapman Drake Hotel Dance orchestra.

OTHER LOCAL PROGRAMS

6:30 and 7 a. m.—KYW [536]. Y. M. C. A. morning exercises.
7:30—KYW [536]. Fifteen minute devotional period.
9—WLS [345]. R. F. D. program; farm news.
10—WLS [345]. Weather forecast; home question box.
10:30—KYW [536]. Farm and home service.
11—WLS [345]. Chicago poultry, butter, and egg markets, cattle, hog, and sheep quotations.
11—KYW [536]. Butter and egg quotations; opening bond quotations.
11—WQJ [448]. Home economics program; talks.
11:30—WHT [238]. Women home talks; menus; recipes, health talks, music.
11:35—KYW [536]. Table talk by Mrs. Anna J. Peterson.
12—WHT [238]. Organ recital; farm talk; weather and live stock reports.
12—KYW [536]. Weather forecast for mid-west.
1—WLS [345]. R. F. D. program; orchestra; talks.
1:45—WQJ [448]. Home economics program; talk.
2—KYW [536]. Chicago Motor club talk on road conditions.
2—WIBO [226]. Afternoon program for shut-ins.
2:35—KYW [536]. Afternoon frolic.
4—WMAQ [448]. Baseball scores.
4:30—WMAQ [448]. Musical program by pupils of Maurice Rosenfeld.
4:45 — WLS [345]. Homemakers hour; talks.
5—WGES [250]. Classical program; radio artists.
5—KYW [536]. News, financial and final markets.
6—WIBO [226]. Yolanda Schaumberger, soprano; Sheppard Levine, tenor; Mildred Perlin, reader.
6—WMAQ [448]. Chicago theater organ recital.
6:30—WLS [345]. Barton organ recital.
6:35—KYW [536]. Uncle Bob's bedtime stories.
6:25—WMAQ [448]. Hotel La Salle orchestra.
6:30—WGES [250]. Bedtime stories.
6:50—WMAQ [448]. "Daddy."
7—KYW [536]. Dinner concert from Congress hotel.
7—WQJ [448]. Concert by Rainbo Garden orchestra; Dr. Lee Alexander Stone.
7—WNR [266]. Jimmy Eggert; Three Musketeers of Radio, Will Rossier.
7—WMBB [250]. Semi-classical program; Trianon Ensemble; Ambrose Wyrick; Woodlawn theater orchestra.
7—WHT [399]. Classical program; Dorothy Herman Blum and other radio artists.
7:30—WEBH [370]. Oriole orchestra; Sheppard Levine; Leroy North; Mrs. Lydia Lochner, and others.
7:33—KYW [536]. Speeches under supervision of American Farm Bureau Federation.
7:45—WLS [345]. Lullaby time with Ford and Glenn.
8—WBBM [226]. Paradise studio; special numbers; Crillon orchestra.
8—WMAQ [448]. Harry Hansen, literary talk.
8—WLS [345]. Classical program.
8—KYW [536]. Musical program by Chicago Musical college.
8:20—WMAQ [448]. Child welfare society talk.
8:30 — WMBB [250]. Popular program Trianon orchestra.
8:40—WMAQ [448]. Talk from Association of Commerce.
8:45—WLS [345]. Anthony Wons, "Taming of the Shrew."
8:50—WMAQ [448]. Lecture from University of Chicago.
9—WLS [345]. R. F. D. program; Ford and Glenn; talks.
9:15—WMAQ [448]. Musical program by Kindred Arts School.
9:30—WEBH [370]. Oriole orchestra; Dennis Sisters; Eloise Ellis; Frank Papile; Frank Bordner.
10 — WLS [345]. WLS Harmony trio; Grace Wilson, contralto.
10—KYW [536]. Evening at home program; Applesauce club.
10—WQJ [448]. Rainbo skylarks; Mack Sisters; Ned and Chess; Tommy Kancoeck.
10:30 — WHT [399]. Musical program; Husk O'Hare's orchestra; radio artists.
10:30—WGES [250]. Popular program; Erwin Plecity; Rudolph Hess; serenaders; ballroom orchestra.
10:15—WLS [345]. Clef club four; Nubs Allen; Glenn's cornhuskers; Ford and Glenn.
11:30—WEBH [370]. Oriole orchestra; Radio artists.
12—WIBO [226]. Ila Shannabrook; Lew Butler; Dan and Ted; Harry Geise.
12—WLS [345]. Midnite reveiw.
1 a. m.—WQJ [448]. Ginger Hour.

OUTSIDE CHICAGO

7—KSD [545], St. Louis. Rader's orchestra.
7—WHAD [275], Milwaukee. Milwaukee A. C. orchestra concert.
7—WHN [361], New York. Varied musical program.
7—WLW [422], Cincinnati. Concert program.
7—WTIC [348], Hartford. Organ recital; contralto solos.
7:30—WEAF [491], New York. Gold Dust twins, also broadcast from WEEI, WGR, WOC, WCAE, WEAR, WFI.
7:30—WJJD [302], Mooseheart, Ill. Dinner concert.
8—WBZ [333], Springfield. Huntington combined music clubs.
8—WCAU [278], Philadelphia. "The Singing Bug"; recital.
8 — WGBS [315], New York. Opera, "Aida."
8—WJZ [454], New York. Sea songs; clarinets.
8—WEAF [491], New York. Eveready hour; also broadcast from WJAR, WCAE, WEEI, WGR, WFI, WEAR, WSAI, WWJ, WCCO, WOC.
8—WTAS [302], Elgin, Ill. Musical program.
8—WTIC [348], Hartford. "Voyaging on the Caribbean"; solos.
8:15—WJJD [302], Mooseheart, Ill. Band; talk on child care.
8:15—WREO [285], Lansing. Musical program.
8:30—WJY [405], New York. Field and Stream talk; quartet.
8:30—WLW [422], Cincinnati. Lyric male quartet.
8:45—WBZ [333], Springfield. Concert and music saw selections.
9—WEAF [491], New York. Opera. "Samson and Delilah"; also broadcast from WEEI, WFI, WCAE, WEAR, WGR.
9—WCCO [416], St. Paul-Minneapolis. Musical program.
9—WGY [379], Schenectady. "Over the Seven Seas," travelogue.
9—WSAI [326], Cincinnati. Studio program.
9:30—WFAA [476], Dallas. Musical program.
9:30—WOAI [394], San Antonio. Entertainers.
10—CNRR [420], Regina. Bedtime tales; Rover Scout band.
10—WCX [517], Detroit. Red Apple club.
10:15—WCAY [266], Milwaukee. Musical program.
10:30 — KDKA [309], East Pittsburgh. Grand theater concert.
10:30—WCEE [275], Elgin, Ill. Musical program.
11—WKRC [326], Cincinnati. Fun and frolic.
1:30—WJJD [302], Mooseheart, Ill. Studio program.
12 — KFAB [240], Lincoln. Midnight Rounders.
12—MWC [500], Memphis. Organ recital.

DRAW DETROIT NET TIGHTER ON RUM SMUGGLERS

Detroit, Mich., May 25.—[Special.]—Appointment of a new commander of the government's dry navy here and reports that more boats and agents to man them are on the way, gave additional evidence tonight that liquor running from Canada will be a truly hazardous occupation within the next few months.

The new commander is J. T. Brereton of Chicago, veteran federal prohibition agent. His arrival was simultaneous with that of Roy A. Haynes, federal prohibition commissioner E. C. Yellowly, his chief assistant, and Thomas E. Stone, director of enforcement for Michigan, Illinois, and Indiana.

The first of a fleet of fast rum chasers will arrive early in June and will be put into immediate action. Plans of both state and federal officials call for closer coöperation than ever before.

A blockade of the Clinton river, chief hangout of the smugglers, was inaugural today.

DIES WHILE HE'S ASLEEP.

Carl Elfstrom, 65, of 10805 South Michigan avenue, a real estate salesman, died suddenly in his home yesterday. He appeared to be asleep until his wife attempted to awaken him.

—Where East is West and West is East. . . China, the inscrutable, in the midst of the modern skyscrapers of a new West. . . the bizarre, the exotic, the Orient itself just a step away from atmospheric cafes, theatres and other amusement places of the Occident. . . See this most intriguing City.

$86.00 Round Trip from Chicago
San Francisco Los Angeles

San Francisco OVERLAND LIMITED

or any one of 4 other trains direct to California. Two trains to Denver with connections for California. See beautiful Salt Lake City en route without additional cost.

COLBY'S Offer A Remarkable Dining Set at $500.00

The "Grendley" Dining Set, made of genuine walnut, a special purchase from a prominent furniture maker. Note the detailed description below.

A VERY fine set built of genuine walnut. The paneling is of exquisitely figured burl walnut, enhanced by the use of rosewood drawer fronts, making a harmonious ensemble. The interior woodwork is of the best possible workmanship in all genuine white oak. The table extends to 8 feet and has apron leaves. The chairs are sturdily built and are covered in sateen. 9 pieces—sideboard, table, serving cabinet, 5 side chairs, 1 arm chair $500.00

China Cabinet, extra at $95

A Few Other Sales Values

Early American dining set in genuine walnut with white oak interiors. Chairs covered in choice tapestry. 10 pieces at . . . $395

Early English dining set in genuine walnut, enhanced with pollard oak drawers. An outstanding value, with upholstered back and seat chairs. 9 pieces at . . $362

A very fine Louis XVI dining set in genuine walnut —exquisitely inlaid; all details authentic. 11 pieces $995

A handsome large Chippendale dining set in genuine walnut and rosewood. Elaborately carved details. 11 pieces at . . . $2625

Imported French Furniture

An imported stool in genuine needlework in gros and petit point with hand carved frame—two styles at . . . $49.50

Genuine needlepoint foot stools in two styles—Louis XV and XVI—at . . . $15

Many other pieces in our sale, such as French and Belgian commodes, needlepoint chairs, benches and sofas.

JOHN A. COLBY & SONS
129 NORTH WABASH AVE
Interior Decorators

Consider "how many cups" —not the cost per pound

COFFEE is a beverage. You drink it by the cup. It's the cost per cup that counts. Have you ever stopped to consider that Chase & Sanborn's Seal brand Coffee gives you fifty cups to the pound? Where can you get a beverage that compares with this delicious drink for such a trifling cost? Since 1864, Seal Brand Coffee has been delighting millions from Salem, Massachusetts, to Salem, Oregon. It is a satisfying and economical coffee.

Chase & Sanborn's SEAL BRAND COFFEE

Demand PHILLIPS MILK OF MAGNESIA

PROTECT Your Doctor and Yourself

Unless you ask for "Phillips" you may not get the original, genuine Milk of Magnesia prescribed by physicians over fifty years for

Constipation — Indigestion
Sour Stomach — Gases
Sick Headache — Biliousness

Refuse Imitations

Insist upon genuine "Phillips." Each package contains directions tested and approved by the medical profession for fifty years for the above conditions.

25c Bottles
Also 50c bottles—Any Druggists.

Mandel Brothers

Introduces a year-round dress

The tee-time frock 29.75

For travel—club—seaside—country—sports

Design-Patent Pending

At last the knitted frock which fits every outdoor scheme!

This charmingly designed garment made of the finest Australian zephyr yarn is smartness itself. Seven reasons for the popularity of the *Tee-time* frock:

1. Hangs straight from shoulder and does not cling.
2. Will not stretch, being knitted with a patented lock stitch.
3. Is not too warm—being porous and absorbs heat as all outdoor woolens do.
4. No hooks, no eyes, no snaps, no buttons!
5. Nine of the loveliest colors.
6. V or round neck—long or short sleeves.
7. Non-crushable—no need of pressing.

These frocks may be chosen with collar, cuffs, and vestees for $35 and 39.75.

Palmetto Shop, third floor.

Straight as the mode demands

Compact by Poirette

Combination of girdle and brassiere gives a supple, unbroken waistline.

For every figure

The varied needs of different figures are taken care of by special models—all designed to control, with comfort, excess flesh.

Rayon jersey, 22.50
Nile, pink, and peach are exquisite in this lustrous fabric.

Broche material, 16.50
Flesh color in this broche particularly attractive and durable.

Corsets, Fifth floor.

Other prices range from 15.50 to 37.50.

The Call of the North

THE LURE OF MINNESOTA'S LAKES

The land of Hiawatha
Bids you welcome on vacation
Where the bass and trout and muskies
Flash their challenge in the sunrise.
Gay resorts with golf and tennis,
Yachting, riding, swimming, dancing;
Or the thrill of woods and waters
And a tepee in the forest.

E. W. IRELAND, C. P. A.
1139 Peoples Gas Bldg.
Phone Wabash 2661
Chicago, Ill.

Please send me your FREE booklet "Minnesota's Ten Thousand Lakes," describing resorts and camping places; telling where to go and what it costs.

Name
Address

Low Summer Fares

The Legionnaire
A De Luxe Overnight Train

Write for this booklet today and you will see why this is your ideal vacation-land.

The CHICAGO GREAT WESTERN

PRESBYTERIANS STRIKE BLOW AT BITTER ENDERS

Fundamentalism Beaten After Sharp Debate.

Columbus, O., May 25—(AP)—Militant fundamentalism was dealt another blow in the Presbyterian annual assembly today, when a proposal which may result in union of the Presbyterian church in the United States and the Congregational church was adopted.

DR. C. E. MACARTNEY.

The 1,000 commissioners voted "aye" in the face of a statement by Dr. Clarence Edward MacArtney of Philadelphia, former moderator, that such a step would "split the Presbyterian church wide open."

Debate on the issue at times became heated and personal. The proposal was embodied in a report of the church's department of church coöperation and union, presented by Dr. J. Ross Stevenson of Princeton, N. J.

The recommendations adopted provide that Presbyteries and synods may work out plans for greater coöperation between the Congregationalists and Presbyterians and that measures be taken for a closer union of the denominations' work in the foreign mission field.

The Cleveland, O., Presbytery sponsored the first recommendation, and it has been approved, Dr. Stevenson said, by eighty-nine other Presbyteries.

"The Presbyterian church stands at the highways today," said the Rev. Joel M. Hayden of Cleveland, speaking for the proposal of whether to perpetuate a denomination or to unite in the work of the living Christ.

"I submit that there is only one job for all Christians, that the Presbyterian church, instead of having strength to fight for its own creeds and doctrines, has strength to love one another as Christians."

Amendment Defeated.

Favorable action on the recommendation came after an amendment, offered by Rev. Henry B. Kirkland, Germantown, Pa., which would have held up the coöperative steps, was voted down.

Mr. Kirkland asserted that union between the two denominations is impossible. He said that Congregational leaders are "committed to a rationalistic, liberal faith, akin to Unitarianism."

"The Presbyterian church would have to surrender its creedal beliefs and doctrines for such union," Dr. MacArtney, one of the leaders of the ultra-fundamentalists, declared. "The movement is decisive. If you want to split the Presbyterian church wide open, continue to carry on exchanges with the Congregational body."

He asserted that the merger of Presbyterians, Congregationalists and Methodists in Canada has been "tragic" for the first denomination. The Rev. J. Duncan Harley of Whitefish, Mont., declared the statement a falsehood.

"There is no more forward movement in the world today for Christianity than that in Canada," he said.

"I brand as a falsehood the statement that it is tragic. If the assembly is going to turn down this proposal, I want to leave the Presbyterian church and join a Christian church."

The way was cleared today for a final settlement tomorrow of the dispute which has centered around the New York Presbytery and the First church there for permitting Dr. Harry Emerson Fosdick to occupy the pulpit of the First church.

An amendment to a resolution condemning Sunday amusements, which was intended to include Sunday newspapers, was decisively beaten.

Please pass the ~~mustard~~ Gulden's!

THE pass-word for mustard on millions of tables for 58 years has been Gulden's. It has a flavor that no other mustard can begin to touch. That comes from a blending of the world's choicest seeds with a skill that only long experience can bestow. Undiluted by a single grain of pepper, it has that incomparable rich mustard snap.

Have Gulden's on your home table by the pepper and salt. Tell the waiter at your hotel or restaurant that you want Gulden's—in the original bottle.

POPE GREETS AMERICANS.

ROME, May 25.—(AP)—The pope today granted private audiences to the Rt. Rev. John J. Dunn of New York City, bishop auxiliary of the archdiocese of New York, and to the Rt. Rev. John B. MacGinley of Fresno, Cal., bishop of the Monterey-Fresno diocese. The pontiff spoke cordially to each of the visitors and told them of the success of the holy year pilgrimages to Rome this year.

Admits Killing His Own Wife; Gets Life in Prison

John Smothers, colored, was sentenced to life imprisonment yesterday by Judge Charles A. Williams after he pleaded guilty of killing his wife last March.

FLOWERS *from* Vaughan's
(10-12 W. RANDOLPH ST.)

For Memorial Day

Decorative Wreaths of Everlastings, $3. (Easily shipped anywhere.)
Baby Rambler Roses, Hydrangeas, $3.
Flowering Plant Combinations, Potted, Up From $2.

For Cemetery and Other Beds
For $1.00 per dozen, 10c each
(Postage 20 cents per dozen additional.)

Calendula	Asters	Zinnias
Ageratum	Dusty Millers	Beefsteak Plant
Coxcomb	Coleus	Verbenas
Petunias	Salvias	Snapdragons
Alyssum	Lobelias	Phlox
		Alternantheras

Geraniums, 35c each; $3.50 dozen. Pansies, 12 in basket, 60c. English Daisies, 6 for 40c.

FRENCH, SHRINER & URNER
MEN'S SHOES

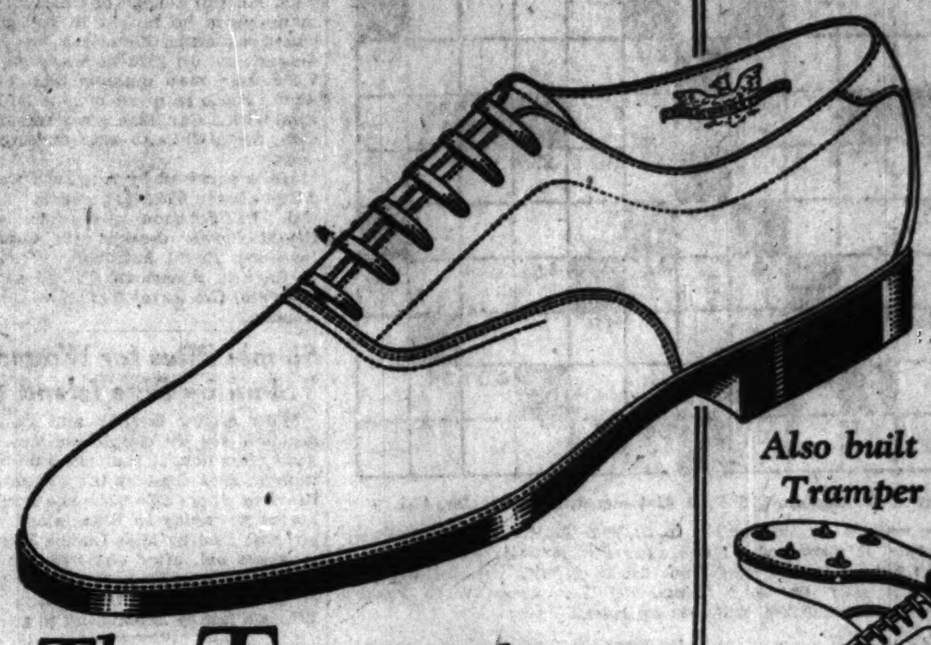

The Tramper

an oxford with the comfort of a moccasin and the style of an evening slipper

You can enjoy walking all day in the Tramper—then dancing most of the evening if you wish.

Cut in new tan light shade Calfskin, with soft toes.

Fashioned on style lines as pleasing as they are comfortable.

An economical investment—whether you choose your footwear for style, fit or easy comfort.

PRICED AT
$14

CHICAGO STORES
106 Michigan Avenue (South) Monroe Building
16 S. Dearborn Street Hamilton Club Building

Also built on the Tramper Last

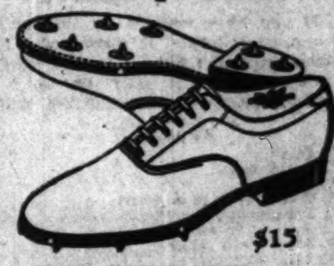

$15

THE BELMONT
—a golf oxford with both spikes and studs

Interchangeable in less than 5 minutes whenever you desire.

We will be glad to show you other oxfords equipped with this "Twin-Grip" golf sole.

$12.50

THE GOLFER
—with imported crepe rubber soles

In tan Norwegian calfskin. An oxford that is ideal for tennis or street as for golf.

Superiority Built In FRENCH SHRINER & URNER EXTRA QUALITY *Not Rubbed On*

Pacific Northwest
Your Ideal Vacation
Yellowstone Park

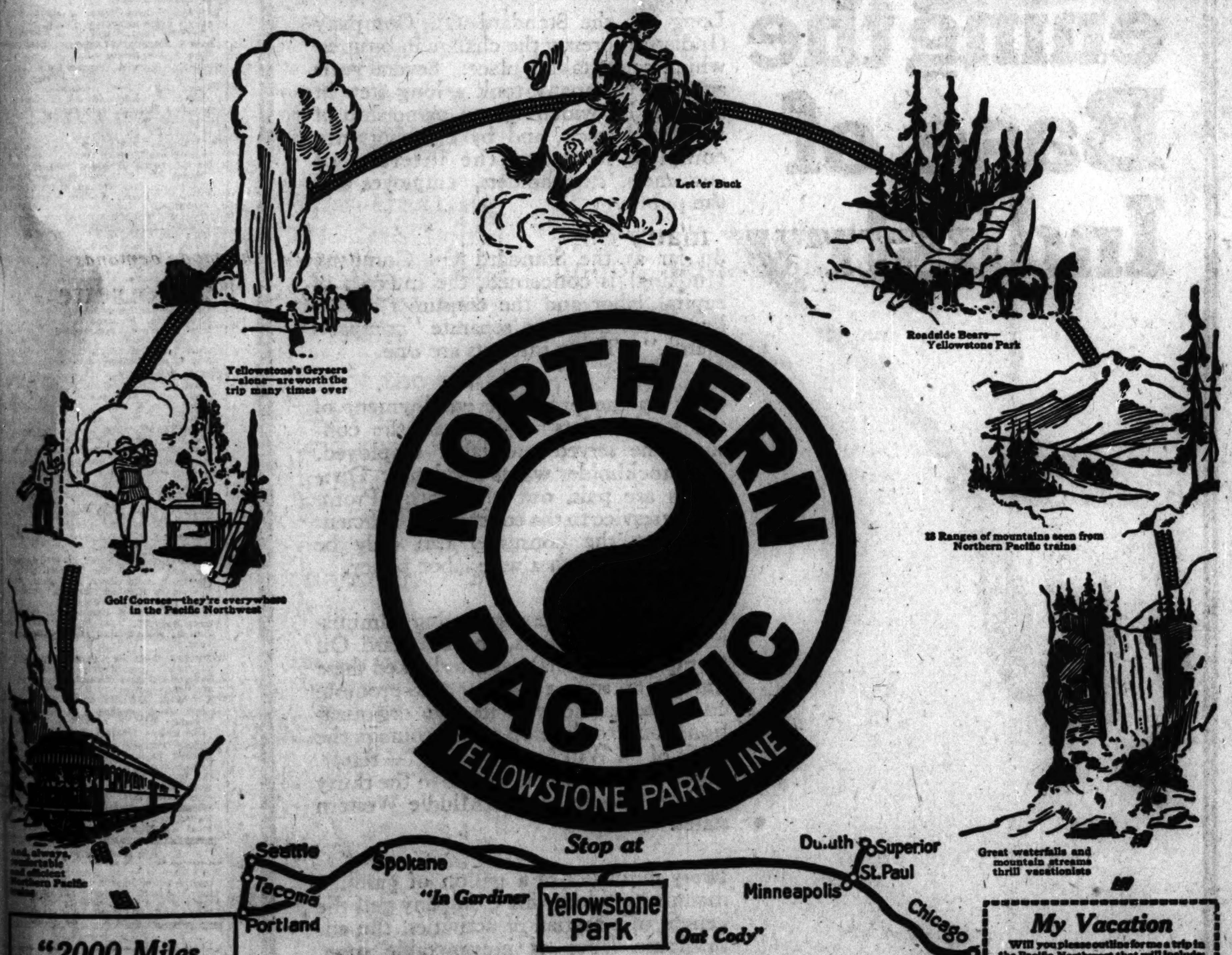

"2000 Miles of Startling Beauty"

From Chicago, St. Paul, Minneapolis, Duluth, Superior to Billings, Livingston, Bozeman, Butte, Helena, Missoula, Spokane, Yakima, Ellensburg, Portland, Tacoma, Seattle, Victoria, Vancouver.

Electric Block Signals All the Way

Double Daily Service from Chicago
North Coast Limited Leaves 10:25 a. m.
Pacific Express . . Leaves 6:30 p. m.
From Union Station—Burlington Route

$86.00 *Round Trip*—Chicago to North Pacific Coast
(May 15 to September 30)

You can "cover" it all in a single trip—over the route that shows you all the big things: Mighty Mississippi, Missouri and Yellowstone Rivers; Yellowstone Park; the Grand Canyon of the Yellowstone; Forests of Big Trees; the Great Divide; Rocky Mountains; great snow peaks of Rainier, Adams, St. Helens, Hood; Puget Sound; Pacific Ocean. The gateway to Rugged Alaska and the Colorful Orient.

"North Coast Limited"
One of America's Fine Trains
M. E. HARLAN, G. A. P. D.,
73 E. Jackson Blvd., Chicago, Ill.

My Vacation

Will you please outline for me a trip in the Pacific Northwest that will include:
(✓ Check preferences.)

....Yellowstone Park ....Rainier Park
....Montana Rockies ....The Cascades
....Puget Sound ....Columbia River

I prefer to spend a good part of my vacation:

....Sightseeing ....Fishing
....Golfing ....Camping Out
....Beside the Sea ....In Cities
....In Parks ....At Mountain Resorts

Name....................................
St. and No..............................
City and State..........................

Write me if you are interested in a personally conducted, "all-expense" tour of this region. Let me plan your trip. Illustrated books and details free.

P. S.—Your vacation should be the happiest experience of the year. Let us help make it so.—N. P.

Mail This Coupon
to Northern Pacific Railway,
73 E. Jackson Blvd., Chicago, Ill.
Dept. L

Northern Pacific Ry.

CARSON PIRIE SCOTT & CO

Rugs and Carpetings Cleaned, Repaired and Stored Here in Our Rug Cleaning Plant.

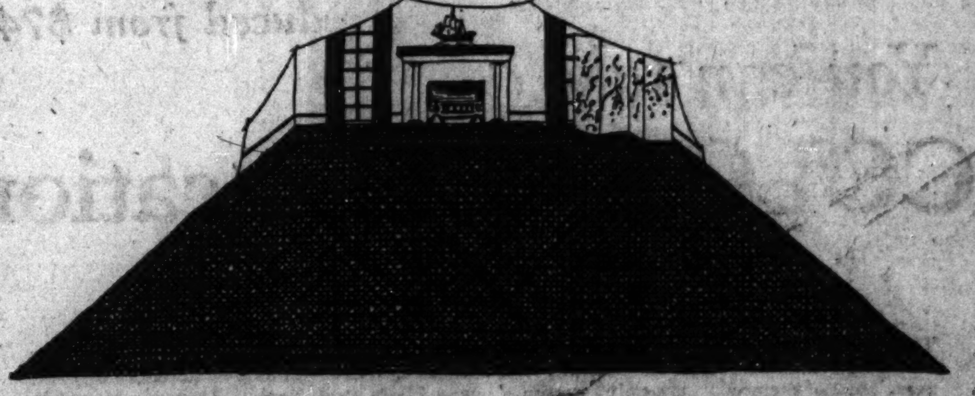

Deep-Pile Chenille Carpetings
From Foreign and Domestic Looms
$9.75 Square Yard

Two weaves make selection particularly interesting from the carpetings at this pricing. Each one is fine of its kind and has those distinctive characteristics typical of the looms which produced it. This carpeting may be chosen

In the 13½ and 15-Foot Widths
In Mole, Beige and Taupe

The soft, long pile is woven upon a firm, all-wool back, which increases the wearing qualities. Again it is stressed that the carpetings at this price are only in the 13½ and 15-foot widths. Exceptional values at $9.75 square yard.

Chenille Carpetings from Slavonia Are in Walnut and Seal Browns. Widths 9 to 18 Feet. $9.75 Square Yard.

Seventh Floor, North.

Nice Choice of Six Letter Words Here

BOGEY TIME, SIX MINUTES

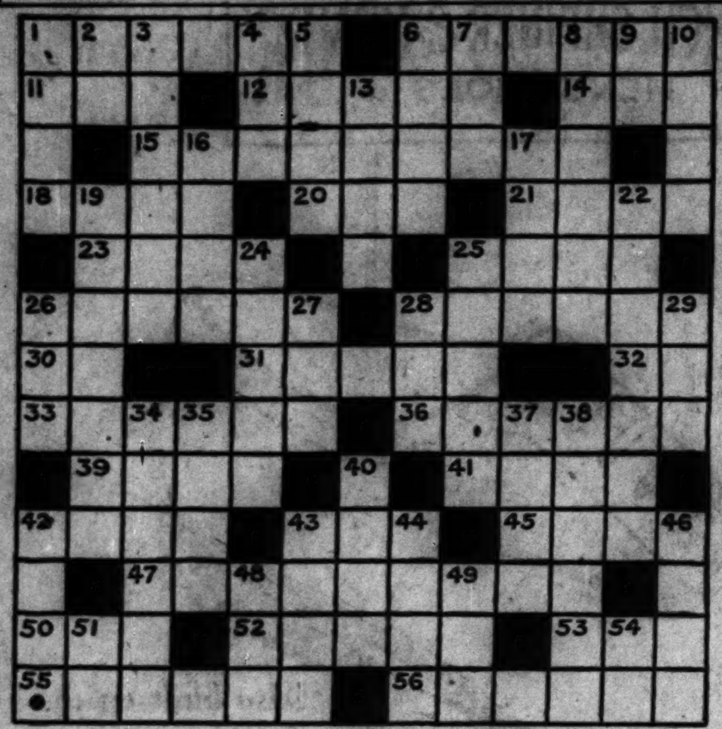

Puzzle by J. B. Haston, 219 East 31st street, Los Angeles, Cal.

If you have made a puzzle, send it in to THE TRIBUNE and receive $25 if your contribution is published. Make your design neat, well-keyed, and interlocking. Do not fill in the words, but list them with the definitions on another page. Use only ordinary terms. Mail to Cross Word Puzzles, CHICAGO TRIBUNE. No puzzles will be returned.

ACROSS.

1. Small.
6. Batter cake.
11. Some.
12. Fertile spot in a desert.
14. Implement for rowing.
15. Kept under restraint.
18. Short cloth gaiter.
20. Lick up.
21. Sums up.
23. Unit of linear measurement.
25. Employer.
26. Sacred musical composition.
28. Snare.
30. Preposition.
31. Rung of a ladder.
32. Proceed.
33. Soft substance in bones.
36. Flood.
39. Slender.
41. Character of an early alphabet.
42. Instruments to open locks.
43. A soft compact mass.
45. Movement of the sea.
47. Muses.
50. Part of the foot.
52. Follow.
53. To be indebted.
55. Bestows a fund upon.
56. Standard.

DOWN.

1. Young woman.
2. Preposition.
3. Despot.
4. Cut off.
5. Member of nobility.
6. Handful.
7. Domestic animal.
8. Coarse feed.
9. Note of the scale.
10. Makes a mistake.
13. Marine animal.
16. Engrave.
17. A direction.
19. Feather shaped.
22. Pulled.
24. Long legged bird.
25. Beneath.
26. Purpose.
27. Cut down.
28. Finish.
29. American poet.
34. Made verses.
35. To go up.
37. Stringed instrument.
38. Harmony.
40. Grain.
42. Toy to be flown.
43. Succeeds.
44. Smear.
46. Water pitcher.
48. Condensed moisture.
49. Beverage.
51. Preposition.
54. Personal pronoun.

Yesterday's Puzzle Solved

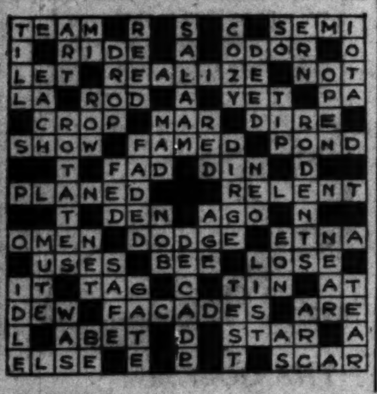

SUPREME COURT REFUSES TO HEAR LEHMANN CASE

The United States Supreme court yesterday refused to hear an appeal in a test case started by the heirs of the late Augusta Lehmann, widow of the founder of The Fair, in which they sought to evade payment of $2,000,000 in back income taxes. The heirs, Otto W., Ernest E., Edward J. Lehmann, Mrs. Edith Baker, and Mrs. Emilie Peacock, contended that if allowed to pay their taxes individually the tax would amount to much less.

Joseph H. Mather, Pioneer of Norwood Park, Killed

Joseph Henry Mather, 87 years old, a pioneer of Norwood Park, was killed yesterday by a Chicago and Northwestern train. Mr. Mather had stepped on the railroad right of way at Raven street. At the time he was on his way to his desk in the real estate office of George Eckoff. Mr. Mather is survived by his widow and a daughter, Mrs. Mae Seymour, 6844 Heyden street, Norwood Park.

HOLD FUNERAL THURSDAY NIGHT FOR DR. JOHNSON

Funeral services were announced yesterday for Dr. Alfred S. Johnson, editor and explorer, who died Sunday in a sanitarium at Hinsdale. They will be held in Lain's chapel at 63d street and Harvard avenue, Thursday night at 8 o'clock. Burial will be in Brampton, Ont.

Dr. Johnson was born in Ontario 65 years ago. He got his professional training in five American and Canadian universities, including McCormick Medical college of Chicago. For many years he taught in colleges or edited scientific, historical, and trade magazines. In 1923 he was sent on a 7,000 mile map making tour of the Arctic circle in quest of new information, with a Canadian government mission, for a Chicago map making concern.

He is survived by a granddaughter, Alicia Clarke Flanders, Mount Carmel, Cal. Dr. Johnson was a member of the Mayflower descendants, Canadian institute, Royal Astronomical Society of Canada, American Optical association, and the Royal Society of Arts of London.

Simple Rites for Woman Slain by Blue Island Girl

With a few friends and relatives gathered for the simple services, Miss Agnes Simnick, 28 year old Blue Island woman, shot dead by the daughter of the man whose affections she won, was buried yesterday in Blue Island. The girl was shot by Miss Lucille Wunsch, 15 years old, after she had been upbraided by Miss Wunsch and her mother for breaking up their home. The Wunsch family is planning to go west.

DANIEL BOOTH, 73 YEARS OLD, for many years a resident of Estherville, Iowa, died there yesterday according to word received by friends in Chicago. Mr. Booth was the son of Daniel Booth, a pioneer and prominent resident of Chicago.

MRS. MARGARET HOBAN, 48, OF 400 South Laramie street, who died of apoplexy Sunday at the Benton Harbor, Mich., hospital, will be buried tomorrow at Mount Carmel cemetery. She is survived by a husband and four daughters.

ARIEL THORP PAULSEN JEWETT, the wife of Grey R. Jewett, Evanston, will be buried tomorrow from the First Methodist church of Evanston. The body will lie in state from 10 a. m. until 2 p. m. in the church. The funeral services will be conducted by the Rev. Dr. Tittle.

Fifty Years Helping Men to "Come Back"

Half a century ago, Dr. Leslie E. Keeley announced that Drink and Drug habits were physical maladies; and must be treated as such with rest, care and proper medicines.

In his lifetime, Dr. Keeley returned thousands of happy men and women to their homes—entirely free from the thrall of Drink and Drugs.

The Keeley Institute at Dwight, Illinois, has continued the same work in the same manner—with the same happy results. Absolutely no restraint; no bad after effects. Relaxation, with pure air, good food and scientific treatment that restores normal strength. Charges for treatment and accommodation are very moderate. Correspondence is confidential, in plain sealed envelopes. For full information, address

The Keeley Institute Dwight, Illinois

RUFUS M. HITCH, 33 YEARS WITH SCHOOLS, DIES

After thirty-three years of service in the Chicago public schools Rufus M. Hitch died at his home yesterday at 633 Arlington place at the age of 73 years. Death was due to a stomach trouble. At the time of his death Mr. Hitch was a district superintendent of schools, which position he has had for the last ten years.

Mr. Hitch was born in Beverly, Ill., and, after studying in the Bloomington state normal school, taught in two state schools, then served for a time in the Kansas City school system. His Chicago school career started with the principalships of Calhoun and Dore schools, whence he went to become superintendent of the Chicago Parental school. He achieved note as a strict disciplinarian.

The widow survives. Funeral arrangements have not been completed.

LORD TREDEGAR'S DAUGHTER'S BODY FOUND IN THAMES

(Picture on back page.)

LONDON, May 25.—(AP)—The body of a young woman found in the River Thames near Wapping today was identified by relatives as that of Gwyneth Erica Morgan, daughter of Lord Tredegar. Miss Morgan, who was under medical supervision at the time, slipped from the house during a dense fog on the morning of Dec. 11. She wore only pajamas and a woolen dressing gown.

She had been recuperating from an attack of typhoid fever when she disappeared from her home.

Eamon De Valera Will Go Back to Work as Teacher

[Copyright: 1925: By the New York Times.]

LONDON, May 25.—Eamon De Valera, former president of the so-called Irish republic, is returning to his old profession as a school teacher. He will begin his work in two ecclesiastical colleges in the neighborhood of Dublin after the summer vacation. He is a mathematician and before the Sinn Fein rebellion in 1916 was employed as a professor in an educational establishment at Dublin. He has a large family to support.

DEATH NOTICES

IN MEMORIAM.

MOERI—Donna Marie Moeri. In loving memory who passed away one year ago today.

In our hearts your memory lingers
Sweetly, tender, fond and true,
There is not a day, dear one
That we do not think of you.

MOTHER AND GRANDFATHER GEORGE H. KING.

BRENNAN—Anna Brennan, nee McKeon, May 24, 1925, devoted wife of the late James, fond mother of Della, Martin, Anna, Mrs. Mary Sauser, and Mrs. Lillian Johns, sister of Mrs. P. Walsh. Funeral Wednesday at 9 a. m., from late residence, 5643 S. Wood-st. Solemn requiem high mass at St. Basil's church. Interment Mount Olivet. For seats call Prospect 0031.

BARNDT—Halbert F. Barndt, husband of Dorothea, father of Walter D., of Chicago, and Mrs. G. W. Geary. Services Tuesday, 3 p. m., at Oakwoods cemetery.

BRADY—Susan Brady, beloved wife of the late Thomas, fond mother of Sister Mary Thomas, Providence order, Edward J., Thomas J., Bernard J., William J., and Susie E. Brady, grandmother of Vincent E. and Mary E. Funeral from late residence, 2204 W. 13th-st., Wednesday, 9:30 a. m., to St. Charles Borromeo church. Burial Mount Carmel. Phone West 0267.

BRILL—Alice K. Brill, May 24, wife of the late Dr. John A. Brill, beloved mother of Mrs. Erma Schober and John Leonard Brill. Services at her late residence, 1140 N. Leamington-av., Wednesday, May 27, at 2 p. m. Interment Forest Home.

CAHILL—William A. Cahill, beloved husband of the late Mary A., nee O'Rourke, fond father of John E., Charles J., Marguerite L., Loretta A., and the late Charlotte, brother of Michael, brother-in-law of Elenor O'Rourke. Funeral Thursday, 9:30, from residence, 5431 Van Buren-st., to Resurrection church. Burial Mount Carmel.

CARROL—Margaret Carrol, nee Fleming, beloved wife of Kieran, fond mother of John Roche, aunt of Margaret and Catherine Hunt; native of New Ross, County Wexford, Ireland. Funeral Wednesday, May 27, at 8:45 a. m., from late residence, 952 Erie-st., to St. Stephen's church. Interment at Calvary cemetery.

CLEAVER—Viola Cleaver, mother of Ruth, sister of Mrs. Rochelle Bowren and Mrs. Mabel Moran. Funeral Wednesday at 3 o'clock from sister's residence, 1152 E. 43d-st.; interment in family lot at Oakwoods cemetery.

CRAWFORD—Amy Palmer Crawford, May 25, 1925, of 209 North Central-av., Austin, wife of J. D. Crawford, mother of Mrs. Alice M. Gaul of Olympia, Washington, and Mrs. Zora J. Hill of Chicago. Funeral notice later.

CULTICE—Emerica Cultice, nee Boolman, Cedarville, O., midnight Sunday, wife of William C. Cultice, mother of Mrs. William Marshall, the late Mrs. Ernest Post, and Susan Grace, Aline, Frank, Walter, and Charles Cultice. Interment 3 p. m. Wednesday, Clifton, O.

DANIELS—Kate Rockwell Daniels, Saturday morning, May 23, 8:55 a. m., at her home, 108 South Park-rd., La Grange, Ill. Kate Rockwell Daniels was born at Franklin, N. Y., Aug. 14, 1856. She is survived by her husband, Henry N. Daniels, and two sisters, Mrs. A. W. Bivans and Mrs. E. D. Watt of La Grange. Burial was at La Grange Monday. Services were private.

FALKENTHAL—Louis W. Falkenthal, member of Bell Post No. 242, American Legion, Sunday, May 24, 1925, at 9 a. m. Funeral Wednesday, May 27, 1925, from 2246 N. Central Park-av. All members of Bell Post are requested to be present at Waldheim cemetery at 3 p. m., for military service.

GARVEY—Nora Garvey, nee Sullivan, beloved wife of John J., fond mother of Ella, John J., and the late Mary Garvey. Funeral Thursday at 9 a. m. from her late residence, 4517 Washington-blvd., to St. Mel's church, where solemn requiem high mass will be celebrated. Interment Calvary. Please omit flowers. Phone Nevada 3100.

GOLDMAN—Nathan Goldman, son of Mr. and Mrs. S. Goldman of Los Angeles, Cal., formerly of Chicago, May 22, brother of Louis of Fort Wayne, Ind.; Harry, Mrs. Isador Epstein, Mrs. Fannye Geller, and Mame. Funeral Wednesday, May 27, from chapel, 3111 Roosevelt-rd., at 2 p. m. sharp.

GRASS—Ida Belle Grass, May 25, beloved daughter of George A. and Elizabeth, nee Skedd, sister of Harry A., Louis F., and Mrs. Jeanetta A. Smolik. Funeral Wednesday, May 27, from parents' home, 4837 Potomac-av., at 2 p. m. Member of Equity chapter, No. 767, O. E. S., and lodge No. 243, L. A. B. of R. T. Interment at Arlington cemetery.

HITCH—Rufus M. Hitch, May 25. Funeral notice later.

JOHNSON—Dr. Alfred S. Johnson, May 24, 1925, grandfather of Alicia Clarke Flanders of Carmel, Cal. Funeral services at chapel, 63d and Harvard, Thursday, May 28, at 8 p. m., under the auspices of Normal Park lodge, No. 797, A. F. & A. M. Interment at Brampton, Ontario, Canada.

KOEPKE—Frank B. H. Koepke, beloved husband of Minna Koepke, father of Mrs. Bertha Lahann, Frank J. Koepke, and Mrs. Ida H. Hoch. Funeral Wednesday at 2:30 p. m. from late residence, 427 Kenilworth-av., Oak Park. Interment Eden cemetery. Please omit flowers.

KERNS—Margaret L. Kerns, May 25, 1925, at her residence, 5903 [illegible]-av., beloved wife of the late Le Roy Kerns, mother of Mrs. Etta Kimball, Mrs. Belle Phillips, Mrs. Amy Martin, and Mrs. Stella Fuller and Sherman Kerns. Funeral Thursday, 2:30 p. m., from residence, to Mount Hope.

LARSON—Borje Larson, May 23, beloved husband of Augusta, nee Swanson, fond father of John, Mrs. Clara Swanson. Funeral services Tuesday, May 26, at 2 p. m., from late residence, 2832 Elston-av. Interment Elmwood cemetery.

MATHABEL—Mrs. Wilhelmina Mathabel, on Friday, May 22, at 9:30 a. m., beloved wife of August Mathabel, mother of Albert, August and Martha Mathabel and Mrs. G. E. Schlau, Mrs. Andy Wits, Mrs. C. L. O'Donnell, Mrs. R. M. Jamison and Ann Burnside. Burial at St. Mary's cemetery.

McDONALD—Michael Andrew McDonald, brother of Mrs. J. R. Cornish, James McDonald of Altoona, Wis., the late Mrs. P. T. McCarthy. Funeral Wednesday, 9:30, from residence of Mrs. J. R. Cornish, 3720 N. Lawndale-av., to St. Viator's church. Burial Calvary. Member of Detroit council, No. 305, K. of C. Call Kedzie 1617.

PIERSON—Robert Morey Pierson, husband of Margaretta O. Pierson, nee Steneck, father of Robert Jr. and Sarah Ellen, brother of Frank Mac. Pierson. Funeral Tuesday, 3:30 p. m., from the residence of J. K. Stewart, 154 N. Humphrey-av., Oak Park. Interment Forest Home.

POWERS—Richard Powers, beloved husband of Mary Powers, nee Boland, father of John Charabina and Mariellen Powers, brother of Mrs. Margaret Sullivan of Evanston, Ill., Mrs. James Grogan of Hillside, Ill. Funeral Wednesday, May 27, at 9 a. m., from his late residence, 1704 Juneway-ter., to St. Mary's church, Evanston, Ill., where high mass will be celebrated. Interment at Calvary.

RUSSELL—Thomas J. Russell, beloved husband of Nellie Russell, nee Sullivan, fond father of Agnes, Lillian, James, Hazel, Thomas, and Irene, and the late Jerome Russell. Funeral Wednesday, May 27, at 9:30 a. m., from his late residence, 2148 N. Kedzie-av., to Saint Sylvester's church, where high mass will be celebrated. Interment at Mount Carmel. Member of Commodore Barry Council, 1118, K. of C.; also Holy Name Society of Saint Sylvester's Parish.

ROOT—Mrs. Jeanette Hinchliff Root of Omaha, Neb., formerly of Chicago, Sunday, May 24. Burial Park Ridge, Ill., Tuesday, 11:30 a. m.

SAYLES—William Sayles, May 25, age 88 years, husband of late Margaret Sayles, beloved grandfather of Mrs. Edward G. Buol. Funeral services at residence, 814 North Rockwell-st., Thursday at 2 p. m. under auspices of Hesperia Lodge No. 411, A. F. & A. M. Life member of Washington Chapter 43, R. A. M., and Hesperia Lodge. Burial Rosehill.

SAMPSON—Inger Jorgina Sampson, nee Saervold, on May 24, beloved wife of Albert O., fond mother of Otto P., Alvin G. and Margaret, dear sister of Ola J. and Ed Saervold. Funeral services Wednesday, May 27, at 1:30 p. m., from chapel, 3315 Fullerton-av., to First Lutheran church of Logan Square at 2 p. m. Interment Union Ridge cemetery.

SOYER—Alexis P. Soyer, beloved husband of Johanna Soyer, nee Vetter, at 191 S. Euclid-av., Pasadena, Cal., May 25. Burial at Pasadena, Cal.

TAGGART—Celia Potter Taggart, May 22, at her home in Seattle, Wash., wife of the late Tom Taggart and mother of Mrs. William H. Compton of Chicago. Leavenworth, Kas., papers please copy.

THORNE—Ellen M. Thorne [Mrs. George R. Thorne] May 25. Funeral service from residence, Lake Forest, Wednesday, May 27, at 3:15 p. m. Interment at Rosehill will be private. Regular train leaving Northwestern station at 2 p. m. [daylight]. Arrives Lake Forest at 2:45.

TOBIN—Mary Tobin, nee Vaughan, beloved wife of late Thomas Tobin, formerly collector of Town of Lake, mother of John, Thomas, Mrs. Catherine Hurley, Mrs. Mary Clifford, and late William, sister of Thomas, Michael, Richard, William, Catherine, Mrs. Meehan, late John, and Dennis Vaughan. Funeral Wednesday, 9 a. m., from late residence, 7638 Merrill-av., to Church of Our Lady of Peace, where solemn high mass will be celebrated. Interment at Mount Olivet. For reservations call Yards 0662.

SUGARMAN—Louis Sugarman of 1310 S. Troy-st., aged 55 years, beloved husband of Pauline, fond father of Abe, Morris, Dave, Jerene, and Sol. Brother of Mrs. S. Strongin. Funeral Tuesday, May 26, at 2 p. m., from late residence; interment Jewish Waldheim. Late member of Keystone lodge, A. F. & A. M., B. P. O. E. No. 4, and Congregation Anshe Sholem.

TOBIN—Mary Tobin. Members of Visitation court, No. 55, W. C. O. F., will meet Tuesday evening at 8 p. m., at home of late Sister Mary Tobin. R. GALLAGHER.

VALENTINE—Maud Ann Valentine, sister of Vivian Z. Valentine, Bessie P. Colvez, and Ida E. Tallman. Funeral services Tuesday, May 26, 4 p. m., from chapel, 841 Irving Park-blvd.; interment Lanark, Ill.

WADINGTON—Caroline Wadington, May 24, 1925, age 34 years, beloved wife of Benjamin, fond mother of Fred, Elizabeth, and Benjamin Jr., daughter of Mrs. Louise Fierke, sister of Fred Eckhardt. Funeral Wednesday, May 27, at 2 p. m., from late residence, 6241 Addison-st. Interment Montrose cemetery.

WALSH—Margaret Walsh, beloved daughter of the late Patrick and Bridget Walsh, nee Harrigan, fond sister of James, William, Mrs. Mary Kembler, Mrs. B. Cown, Catherine and the late John Walsh, brother's residence, 2120 S. Halsted. Funeral Wednesday, May 27, 9 a. m., to Sacred Heart church; solemn high mass; interment Calvary.

WHITFIELD—Helen Vergene Whitfield, May 24, 1925, infant daughter of James C. and Vergene Glidden Whitfield, grandchild of Mrs. Varnum A. Glidden of De Kalb, Ill., and of Dr. and Mrs. G. W. Whitfield. Funeral from residence, 5332 Harper-av., Tuesday, May 26, at 2:30 p. m. De Kalb [Ill.] papers please copy.

WIESENTHAL—Jacob J. Wiesenthal, May 23, beloved husband of Jessie, nee Dryfus, fond father of Edna M. and Carroll M. and the late Caroline; beloved son of the late Moses and Caroline W., brother of Mrs. M. Greenwald, Mrs. H. Bressler, and Clara Wiesenthal. Funeral from chapel, 3021 Fullerton-av., May 26, 10 o'clock. Interment Emanuel cemetery, Waldheim.

CARD OF THANKS.

CONNERS—Wish to convey to our many relatives and friends our deep appreciation for their kind expressions of sympathy during our late bereavement.
MRS. SARAH CONNERS AND FAMILY.

CEMETERIES.

ROSEHILL CEMETERY.

All lots sold WITH FULL perpetual care. Desirable lots at moderate prices. Space available in magnificent mausoleum. 5800 Ravenswood-av. Edgewater 0714.

CHICAGO'S MOST BEAUTIFUL CEMETERY. MOUNT GREENWOOD. Full Perpetual Care. NO COMMISSION on Lot Sales Paid to Any Person.

FOR SALE—LOT IN BEAUT. OAKRIDGE cemetery Roosevelt-rd., section 22, lot 12, 6 graves; cheap. Address F J 530, Tribune.

LOT, BEVERLY CEMETERY, FULL CARE $200 less cost price. Address O 358, Tribune.

UNDERTAKERS.

C. H. JORDAN & CO.,
Funeral Directors in Chicago 70 Years.
164 N. Michigan-av., 612 Davis-st., Evanston.

MEMORIAL DAY FLOWERS
Floral Offerings, Wreaths, Sprays and other floral designs at moderate prices.
A. Lange
FLORISTS ~ DECORATORS
79-81 E. Madison St.
Telephone Central 3777

MONUMENT
MAUSOLEUM OR HEADSTONE
Erected Anywhere by the Old and Reliable
CHAS. G. BLAKE CO.
Will be correct and durable. Free booklet.
Tel. 108 S. La Salle St. Main 0112
Works 3200 N. 67th St. Fairfax [illegible]

"For such as these we make this candy Pure"

Something more than sweetness

Honey Scotch is made pure with foods that every family uses—creamery butter, whole milk, pure honey, sugar—

5¢ 5 Pieces

HONEY SCOTCH

J. N. COLLINS CO., Minneapolis and Philadelphia

Broadening the Base of Industry

"We are living in a world too small to be compartmented", says Willis H. Booth, President of the International Chamber of Commerce.

Long ago the Standard Oil Company (Indiana) foresaw the change in business which is now taking place. Several years ago this Company took a long step in advance by widening the ownership of its capital stock, and by bringing into complete harmony the interests of customers, stockholders, employes and the public.

So far as the Standard Oil Company (Indiana) is concerned, the interests of capital, labor and the consumer are no longer divided into separate "compartments." These interests are *one*.

Only by the profitable employment of the stockholders' capital can the consumer be served and labor employed. The stockholder wants dividends. Dividends are paid out of profits. Profits follow service to the consumer. Efficient service to the consumer can only be achieved through a wise labor policy.

By the careful, thorough-going administration of its affairs, the Standard Oil Company (Indiana) has interlocked these interests in such a manner as to promote complete harmony in its own organization—and to develop and encourage the spirit of "I Will" and "I Can"—resulting in an enthusiastic service to the thirty million people of ten Middle Western states.

Every purchaser of a gallon of gasoline manufactured by this Company gets the benefit of a myriad of activities, the enthusiastic labor of innumerable men, and the use of an immense amount of capital.

The ideal which inspired the Standard Oil Company (Indiana) to work for a practical fusion of the formerly divergent interests was an ideal of *service*: an earnest desire to further progress by the creation of new wealth in the form of an abundant supply of petroleum products: a determination to sell these products at prices low enough to bring them within the reach of all; making the comfort and luxury of motoring as available to the day laborer as to the multi-millionaire.

Standard Oil Company
(Indiana)
General Office: Standard Oil Building
910 S. Michigan Avenue, - Chicago

3902

You have time enough — *Two weeks is ample*

You have money enough — *Round trip summer excursion fare $41 reduced from $74*

You can take a
COLORADO vacation
this summer

Thousands of people from all over America will spend their vacations in Colorado this year. Most of them will have only two weeks' time. Most of them will have a limited vacation allowance. Yet they will find a Colorado vacation easily within their range of time and money.

Because—

Two weeks is ample time for a glorious vacation in Colorado. Centrally situated, this great Playground is quickly and easily reached from all points.

And because—

A Colorado vacation costs no more than an ordinary vacation. Special summer excursion fares, effective June 1st, make the rail cost surprisingly low. Accommodations in Colorado range from $17.50 a week up for board and lodging. Those at the lowest price are comfortable, convenient and enjoyable. They are preferred by many to the more expensive ones.

You can afford to spend this summer's vacation in Colorado and to take the children with you. You and your family can enjoy the beauties of its mountains, its cool and invigorating climate. Rocky Mountain National (Estes) Park, the Pike's Peak Region, Denver's Mountain Parks—all await you.

Come to Colorado on *the Burlington*. The Burlington provides a service that anticipates your every travel wish—superb equipment, perfect roadbeds, courteous and thoughtful attention to every detail that makes your trip enjoyable. Your vacation pleasures begin the moment you step aboard your Burlington train.

Three fine Colorado trains daily from Chicago. Two from St. Louis.

On one ticket you can, if you wish, visit Yellowstone Park and Glacier Park at a slight additional expense on your way out or back.

You can take your choice of a regular summer tourist ticket and plan your own trip. Or you can join a Burlington Escorted Tour party, with all expenses paid in a lump sum and an experienced travel expert to accompany you and care for all details without extra cost.

Indicate on the coupon below the kind of ticket you are interested in.

Call, telephone, or
Send for free Colorado Booklet

Go via the Burlington Route

J. R. VAN DYKE, General Agent, Dept. 765-F
179 W. Jackson Blvd., Chicago. Wabash 4600

Please give me information about your special low fares to Colorado. Also send me fully illustrated book, with maps, etc.

Name ______

Address ______

(check type of ticket in which you are interested)

☐ Regular summer tourist ticket ☐ Escorted Tour

MRS. G. R. [THORNE] DIES IN H[OME] AT LAKE [FOREST]

Husband Was [...] A. Montgom[ery ...]

(Pictures on b[ack page.])

Mrs. George R. T[horne,] ... one of the founders ... Ward & Co., and whose ... lic welfare was to gi[ve] ... Thorne memorial au[ditorium on the] McKinlock campus ... university, died earl[y] ... Alice Home hospital a[t] ...

Death, caused by c[...] followed an operation ... by which it was hoped ... Mrs. Thorne was 81 ... had lived about fifty ... and thirteen in Lake ...

Suffered for Ma[ny ...]

Mrs. Thorne had be[en] ... several years from th[e] ... became acute about ... was decided to operat[e] ... She was removed fro[m] ... Lake Forest estate, ... passed the last thirte[en] ...

She is survived by ... Charles H., George A., ... ert J., and Mrs. Reube[n] ... She divided with the[m] ... more than $2,000,000 ... her husband. The Tho[rne] ... McKinlock campus is ... other building dedicate[d] ...

Born in Kala[mazoo]

Mrs. Thorne was bo[rn in Kala]mazoo, Mich., on Aug. ... name was Ella M. Cobb ... ried Thorne, then ju[st] ... career as a store clerk ...

Of her original fami[ly] ... survive—Mrs. A. Mont[gomery] ... and Mrs. John G. Hoitt, ...

Funeral services will ... o'clock tomorrow after[noon] ... Lake Forest home. Bu[rial] ... Rosehill cemetery. Th[e] ... will be the four sons, ... her son-in-law, and Jam[es] ... long time friend of ... family.

PRES. BURT[ON OF] U. OF C. IS [...] FIGHTING T[...]

(Pictures on bac[k page.])

The condition of Pre[sident] ... De Witt Burton of the ... Chicago, who has been ... life at the Presbyterian ... Sunday, was declared ... physicians last night to b[e] ...

The physicians declar[ed] ... tion was critical, but add[ed] ... being aided by the educa[tor's] ... and his will to live. He ... derwent two operations ... tinal disorder.

The president's wife a[nd] ... Margaret, are living at ... until there is a change in ... Other members of the fam[ily] ... been almost constantly ... are Mrs. N. A. Beeman ... Mich., a sister of Dr. Bur[ton] ... Margaret Townsend of ... Cal., a sister of Mrs. Bu[rton] ...

The 69 year old educa[tor] ... attended continuously b[y] ... physician, Dr. D. B. Ph[illips] ... has conferred frequent[ly] ... Arthur Dean Bevan, W[...] ... and Frank Billings.

AGREE TO SP[EED] WORK ON 30 PUBLIC SC[HOOLS]

President Edward B. Ell[iott] ... to speed up construction ... school buildings was rew[arded yester]day. Contractors promis[ed] ... building time three to si[x] ...

The contractors' agr[eement] ... made in a conference w[ith] ... Byrnes, business manager ...

The agreement was rea[ched] ... increasing costs to the bo[ard] ...

"UNLOADED" GUN K[ILLS]

Ionia, Mich., May 25.—[...] playing with an "unloaded" ... ton Morgan, 12, shot his chu[m] ... kins, 11, through the head. ... tered under the eye and came ... of the head. Death was inst[ant].

Little Chats About Health—No. ... No. 3 Next Tue[sday]

Traveling [in] a Circle

In his book, "Rough[ing It"] Mark Twain tells of ... lost in a storm and ... out knowing it—of ... ing for hours in a ... and finally learning ... the while he had be[en] ... a very short distanc[e] ... camp and friends.

People who rely on ... diagnosis and self-m[edica]tion also very often ... in circles, in that they ... no headway unti[l] ... course is properly di[rected] ... by a physician.

You can best trav[el the] road to health whe[n your] doctor acts as your ...

As we specialize in [pre]scription work we a[re al]ways prepared and ... to give real service i[n this] respect.

Sargen[t's] Drug S[tore]
23 N. Wab[ash]
ESTABLIS[HED] 1852

...H NOTICES

...lfred S. Johnson, May 24, ...her of Alicia Clarke Flan... Cal. Funeral services at ...d Harvard, Thursday, May ... under the auspices of Nor... No. 797, A. F. & A. M. ...rampton, Ontario, Canada.

... B. H. Koepke, beloved hus... Koepke, father of Mrs. ... Frank J. Koepke, and Mrs. ... Funeral Wednesday at 2:30 ... residence, 427 Kenilworth... Interment Eden cemetery. ...wers.

...t L. Kerns, May 25, 1925, ..., 5903 Eggleston-av., be... the late Le Roy Kerns, ... Etta Kimball, Mrs. Belle ...my Martin, and Mrs. Sadie ...man Kerns. Funeral Thurs... from residence, to Mount...

... Larson, May 23, beloved ...gusta, nee Swanson, fond ... Mrs. Clara Swanson. Fun...esday, May 26, at 2 p. m. ...dence, 2832 Elston-av. In...od cemetery.

...s. Wilhelmina Mathabel, on ... at 9:30 a. m., beloved wife ...abel, mother of Albert, Au... Mathabel and Mrs. C. E. ...ady Witz, Mrs. C. L. O'Don... Jamison and Ann Burnside. ...ary's cemetery.

...chael Andrew McDonald, ... J. R. Cornish, James Mc...ona, Wis., the late Mrs. P. ... Funeral Wednesday, 9:30, ...of Mrs. J. R. Cornish, 3720 ...., to St. Viator's church. ... Member of Detroit coun... of C. Call Kedzie 1617.

... Morey Pierson, husband of ...Pierson, nee Steneck, father ... and Sarah Ellen, brother of ...rson. Funeral Tuesday, 2:30 ... residence of J. K. Steneck, ...rey-av., Oak Park. Inter...me.

...d Powers, beloved husband ...s, nee Boland, father of ... and Mariellen Powers, ... Margaret Sullivan of Evans... James Grogan of Hillside, ...Wednesday, May 27, at 9 ... late residence, 1704 June... Mary's church, Evanston, ... mass will be celebrated. ...lvary.

...as J. Russell, beloved hus... Russell, nee Sullivan, fond ...es, Lillian, James, Hazel, ...ne, and the late Jerome Rus...ednesday, May 27, at 9:30 ...late residence, 2148 N. Ked... Sylvester's church, where ...be celebrated. Interment at ... Member of Commodore ...1118, K. of C.; also Holy ...of Saint Sylvester's Parish.

...nette Hinchliff Root of ...rmerly of Chicago, Sunday. ...al Park Ridge, Ill., Tues...

... Sayles, May 25, ...nd of late Margaret Sayles, ...ather of Mrs. Edward G. ... services at residence, 814 ...-st., Thursday at 2 p. m. ...of Hesperia Lodge No. 411, ...Life member of Washington ...A. M., and Hesperia Lodge.

... Jorgina Sampson, nee ...ay 24, beloved wife of Al...other of Otto P., Alvin G. ...ear sister of Ola J. and Ed ...eral services Wednesday, ... p. m., from chapel, 3315 ... First Lutheran church of ... 2 p. m. Interment Union...

... Soyer, beloved husband ...er, nee Vetter, at 101 S. ...dena, Cal., May 25. Burial ...l.

... Potter Taggert, May 22, ... Seattle, Wash., wife of the ...t and mother of Mrs. Wil... of Chicago. Leavenworth, ...ase copy.

...I. Thorne [Mrs. George R. ... Funeral service from res...est, Wednesday, May 27, at ...erment at Rosehill will be ...r train leaving Northwest... p. m. [daylight]. Arrives ...2:45.

...bin, nee Vaughan, beloved ...mas Tobin, formerly collec...f Lake, mother of John, ...atherine Hurley, Mrs. Mary ... William, sister of Thomas, ..., William, Catherine, Mrs. ...hn, and Dennis Vaughan. ...day, 9 a. m., from late ... Merrill-av., to Church of ...Peace, where solemn high ...celebrated. Interment at ...For reservations call Yards...

...is Sugarman of 1310 S. ...5 years, beloved husband ...d father of Abe, Morris, ...nd Sol. Brother of Mrs. ...neral Tuesday, May 26, at ... late residence; interment ...n. Late member of Key... F. & A. M., B. P. O. E. ...gregation Anshe Sholem.

...in. Members of Visitation ... C. O. F., will meet Tues... 8 p. m., at home of late ...in. R. GALLAGHER.

...d Ann Valentine, sister of ...tine, Bessie P. Colver, and ... Funeral services Tues... p. m., from chapel, 841 ...l.; interment Lanark, Ill.

...roline Wadington, May 24, ...ars, beloved wife of Benja...er of Fred, Elizabeth, and ...daughter of Mrs. Louise ... Fred Eckhardt. Funeral ... 27, at 2 p. m., from late ... Addison-st. Interment ...y.

... Walsh, beloved daughter of ... and Bridget Walsh, nee ... sister of James, William, ...bler, Mrs. B. Cown, Cath...ate John Walsh, brother's ... Halsted. Funeral Wednes... a. m., to Sacred Heart ... high mass; interment Cal...

...n Vergene Whitfield, May ... daughter of James C. and ... Whitfield, grandchild of ... Glidden of De Kalb, Ill., ...Mrs. G. W. Whitfield. Fu...sidence, 5332 Harper-av., ...6, at 2:30 p. m. De Kalb ...ase copy.

...acob J. Wiesenthal, May 23, ...d of Jessie, nee Dryfuss, ...Edna M. and Carroll M. and ...e; beloved son of the late ...ine W., brother of Mrs. M. ... H. Bressler, and Clara ...uneral from chapel, 3021 ...ay 26, 10 o'clock. Inter... cemetery, Waldheim.

... OF THANKS.

... to convey to our many ...iends our deep appreciation ...xpressions of sympathy dur...reavement. ...CONNERS AND FAMILY.

...METERIES.

...L CEMETERY.

...ITH FULL perpetual care. ..., moderate prices. Space ...ificent mausoleum. ...od-av. Edgewater 0714.

... BEAUTIFUL CEMETERY. ...T GREENWOOD. ...Perpetual Care. ...SSION on Lot Sales ...to Any Person.

... IN BEAUT. OAKRIDGE ...velt-rd., section 22, lot 12. ... Address F J 530, Tribune.

... CEMETERY, FULL CARE ...rice. Address O 358, Tribune.

...ERTAKERS.

...ORDAN & CO., ...ors in Chicago 70 Years. ...av., 612 Davis-st., Evanston.

...L DAY FLOWERS ...ferings, Wreaths, ... other floral designs ... prices.

Lange ...-DECORATORS ...E. Madison St. ...ne Central 3777

...UMENT ...UM OR HEADSTONE ...re by the Old and Reliable ... BLAKE CO.

MRS. G. R. THORNE DIES IN HOSPITAL AT LAKE FOREST

Husband Was Partner of A. Montgomery Ward.

(Pictures on back page.)

Mrs. George R. Thorne, widow of one of the founders of Montgomery Ward & Co., and whose last act of public welfare was to give $250,000 for a Thorne memorial auditorium for the McKinlock campus of Northwestern university, died early yesterday in Alice Home hospital at Lake Forest.

Death, caused by cancerous tumor, followed an operation of last Saturday, by which it was hoped to save her life. Mrs. Thorne was 81 years old. She had lived about fifty years in Chicago and thirteen in Lake Forest.

Suffered for Many Years.

Mrs. Thorne had been suffering for several years from the ailment which became acute about a week ago. It was decided to operate on Saturday. She was removed from the Thorne Lake Forest estate, where she had passed the last thirteen years.

She is survived by her children, Charles H., George A., James W., Robert J., and Mrs. Reuben H. Donnelley. She divided with them a fortune of more than $2,000,000 at the death of her husband. The Thorne building on McKinlock campus is to be like another building dedicated to Mr. Ward.

Born in Kalamazoo.

Mrs. Thorne was born in Kalamazoo, Mich., on Aug. 13, 1843. Her name was Ella M. Cobb when she married Thorne, then just starting his career as a store clerk.

Of her original family two sisters survive—Mrs. A. Montgomery Ward and Mrs. John G. Hoitt, Oak Park.

Funeral services will be held at 3 o'clock tomorrow afternoon from the Lake Forest home. Burial will be in Rosehill cemetery. The pall bearers will be the four sons, Mr. Donnelley, her son-in-law, and James O. Hinkley, long time friend of the Thorne family.

PRES. BURTON OF U. OF C. IS STILL FIGHTING TO LIVE

(Pictures on back page.)

The condition of President Ernest De Witt Burton of the University of Chicago, who has been fighting for life at the Presbyterian hospital since Sunday, was declared by attending physicians last night to be unchanged.

The physicians declared his condition was critical, but added they were being aided by the educator's vitality and his will to live. He recently underwent two operations for an intestinal disorder.

The president's wife and daughter, Margaret, are living at the hospital until there is a change in his condition. Other members of the family who have been almost constantly at his bedside are Mrs. N. A. Beeman of Ann Arbor, Mich., a sister of Dr. Burton, and Mrs. Margaret Townsend of Los Angeles, Cal., a sister of Mrs. Burton.

The 69 year old educator has been attended continuously by his family physician, Dr. D. B. Phemister, who has conferred frequently with Drs. Arthur Dean Bevan, Wilbur E. Post, and Frank Billings.

AGREE TO SPEED WORK ON 30 NEW PUBLIC SCHOOLS

President Edward B. Ellicott's efforts to speed up construction work on 30 school buildings was rewarded yesterday. Contractors promised to cut the building time three to six months.

The contractors' agreement was made in a conference with John E. Byrnes, business manager of the board. The agreement was reached without increasing costs to the board.

"UNLOADED" GUN KILLS BOY.

Ionia, Mich., May 25.—[Special.]—While playing with an "unloaded" rifle today, Milton Morgan, 12, shot his chum, Emery Wilkins, 11, through the head. The bullet entered under the eye and came out at the back of the head. Death was instantaneous.

Little Chats About Your Health—No. 2
No. 3 Next Tuesday

Traveling in a Circle

In his book, "Roughing It," Mark Twain tells of being lost in a storm and—without knowing it—of traveling for hours in a circle and finally learning that all the while he had been but a very short distance from camp and friends.

People who rely on self-diagnosis and self-medication also very often travel in circles, in that they make no headway until their course is properly directed by a physician.

You can best travel the road to health when your doctor acts as your guide.

As we specialize in prescription work we are always prepared and ready to give real service in that respect.

Sargents Drug Store
23 N. Wabash Av.
ESTABLISHED 1852

KIRBY GOES BACK TO FACE CHARGE OF SLAYING GIRL

(Pictures on back page.)

Newburyport, Mass., May 25.—[Special.]—Harry A. Kirby, arrested here today in connection with the abduction and murder of Miss Aida Hayward at Winthrop, Me., was taken back to Maine late today by officers of that state.

AIDA HAYWARD. [P. and A. Photo.]

His wife told Chief Fred E. Sandborn of the Maine state police of her marriage to Kirby, who was then using the name of James Joseph Crawford, at Nyack, N. Y. She is quoted as saying that Kirby ran away from her three weeks after the wedding, following a burglary.

Kirby was arrested on three warrants, one charging murder, another attempted murder, and a third arson, the latter two dealing with the shooting of Mrs. Emma Towns, aunt of the murdered girl.

Bind, Gag, and Rob Rooming House Operator

Two men yesterday bound, gagged, and robbed Mrs. Josephine Chandler, 55 years old, who operates a rooming house at 1325 West Van Buren street. The men, who had gained admittance to the house by saying they wanted to visit a roomer, took $100 and two watches valued at $55, Mrs. Chandler told the Des Plaines street police.

Heat
Your House
Next Winter
with
GAS

Gas Heating insures comfort, cleanliness and even temperature.

Light the pilot light in the fall and turn it off in the spring. It's automatic—the thermometer controls it.

Cut and Mail Coupon

The Peoples Gas Light and Coke Company
122 So. Michigan Avenue, Chicago, Ill.
WABash 6000

Please give me full particulars of a gas-fired, steam, hot water, vapor or hot air furnace.

I have a.................room house (or)

..............apartment building.

Name..................................

Address...............................

....

Telephone.............................T.—443

If it's done with Heat—
You can do it Better with Gas

Business Girls Like Cuticura

Because it keeps the complexion clear, the hands soft and the hair live and glossy. The Soap, used daily, cleanses and purifies, while the Ointment soothes and heals. Cuticura Talcum is an ideal toilet powder.

Soap 25c. Ointment 25 and 50c. Talcum 25c. Sold everywhere. ... Cuticura Shaving Stick 25c.

That a Nation May Enjoy 'Foods of Finest Flavor'

Bartlett Arkell
President, Beech-Nut Packing Co.

TO produce good food for a people is to aid in meeting a prime necessity of life—

To give to this food a distinctive, fine flavor, is to contribute to a nation's enjoyment of life—

To achieve national popularity and sales through sheer quality of product is evidence of keenest executive vision and ability.

And it was this high degree of business acumen that selected

The Easy Writing

ROYAL TYPEWRITER

as standard equipment in the offices of the Beech-Nut organization.

For in modern big business, where the saving of time and labor is of paramount importance, the untiring speed and enduring accuracy of the Easy Writing Royal Typewriter play a vital part.

Royal Typewriters, by their speed, precision and easy-writing qualities, make a supreme contribution to the efficient administration of big business.

They increase the human and mechanical efficiency of the modern office.

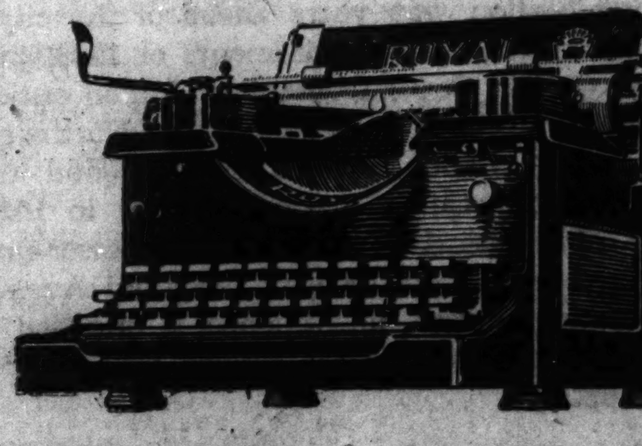

ROYAL
Trade Mark

TYPEWRITERS

"Compare the Work"

ROYAL TYPEWRITER COMPANY, Inc.
17 South Wabash Ave.
Telephone Randolph 0205
Branches and Agencies the World Over

The Home of Beech-Nut in the beautiful Mohawk Valley

DON'T MARRY FAT MAN, IS WARNING OF ONE WHO DID

For Her Honeymoon Was Simply "Horrid."

BY M. WILLIAM LAMSON.

George Knapp, 55 years old, weight 255 pounds and therefore considerably plump, and Mrs. George Knapp, 32 years old, weight 93 pounds and as slim and as comely as can be, met and were married just fifteen days ago.

Yesterday in Judge Howard Hayes' court, the Knapps [that is Mrs. Knapp] made an effort to bring to an end the "horrid honeymoon" that started fifteen minutes after she had been married to her hefty boy chum.

No Demonstration Asked.

She displayed bruises on her neck and face and said she had bruises "everywhere." Judge Hayes politely convinced her that he believed this and that a demonstration was entirely unnecessary. Then he told her to tell her story.

"Your honor, this beefy person and myself were united in holy martimony just 15 days ago, and the very next morning after we were united he grabs me playfully around the neck and starts in choking me. Well, your honor, I thought he was playing, but pretty soon I starts in seeing beautiful little stars and finally more stars and bang, I passes out."

The Husband's Story.

Then it was Mr. Knapp's turn:

"She caused them there bruises, herself, judge," he explained. "She tried to make a home run off'n my head with a club. I tried to take the plank away from her and when I released my hold, why, the wood just wrapped around her neck. Anyway I'm sorry as the devil that I married her."

"So am I," snapped Mrs. Knapp. "Never marry a fat guy, that's my slogan," she added.

"Guess you need a divorce then," Judge Hayes said. "I'll continue this case to Nov. 1 to give you both a chance to decide."

3 CANADIAN GIRLS KILL JAIL MATRON AND MAKE ESCAPE

[Chicago Tribune Press Service.]

Toronto, Ont., May 25.—Two girls of 16 and another aged 21, prisoners in the municipal jail farm, this morning attacked Mrs. Margaret Mick, the night matron, and strangled her to death. They then took her keys and escaped.

The girls were Isobel Prouse, Bessie Carroll, 16, and Jennie McMinn, 16. The McMinn girl was arrested shortly after the escape, and it is expected the other two will be taken soon.

The story of the crime was told by Gladys Palmer, another prisoner, who stated that she refused to join the girls in their escape. She told how she had heard them lure the matron into the corridor on which their cells opened with a tale of sickness. Then she said she heard the victim's struggle, her cries for help growing feebler and feebler.

TURKEY SEIZES NEW LEAGUE OF NATIONS' FLAG

CONSTANTINOPLE, May 25.—The new league of nations flag has been seized by the Turks and has been prohibited from being flown here. The straits commission, which was created under the straits convention annex to the Lausanne treaty to report on the number of warships entering the Black sea and other matters, decided recently that it had to have a league of nations flag. It chose a dark blue color with two golden bars crossed.

"I have seized the flag by order of my government," said Admiral Vassif Pasha, the Turkish delegate on the commission. The other delegates almost had apoplexy. "I also regret to say that my government has sent a policeman here," he continued, "and if anyone attempts to raise such a flag, the policeman will immediately tear it down."

Slayers of Viking Express Guard Get 25 Years Each

Circuit Judge C. C. Edwards at Waukegan yesterday imposed penitentiary sentences of 25 years each on Bernhardt Mylin and Edward J. Smith, recently convicted of slaying Russell Sage Dickey, express messenger on the Chicago and Northwestern's Viking express. With good behavior the men may gain their freedom in thirteen years.

To-NIGHT
Tomorrow Alright

NR A vegetable aperient, adds tone and vigor to the digestive and eliminative system, improves the appetite, relieves Sick Headache and Biliousness, corrects Constipation.

Used for over 30 Years

Chips off the Old Block

NR JUNIORS—Little NRs

One-third the regular dose. Made of same ingredients, then candy coated. For children and adults.

SOLD BY YOUR DRUGGIST

"American Beauty"
ELECTRIC IRON
The best iron made

Buy this iron for what it will do. Consider its sturdy reliability, its freedom from trouble, its never-failing readiness for use, the years of satisfactory service it will render. First cost a trifle more, but cheaper in the end.

Sold by Dealers and Electrical Companies Everywhere.

363

Decidedly out of the ordinary

Illinois Central—"The Road of Travel Luxury"—introduces still another innovation in Chicago-St. Louis travel with the inauguration, on its *Daylight Special*, of a distinctly new type of parlor car especially designed for your comfort. Large, roomy and airy. All-steel battleship construction. Decorated as tastefully and harmoniously as the drawing-room of your own home—with an air of restfulness decidedly out of the ordinary in railroad cars.

These palatial new parlor cars are now standard equipment on the *Daylight Special*, the Illinois Central's 6½-hour St. Louis train with the famous Library-Lounge—the finest women's car in the world. Afternoon tea served in the Lounge from 2:00 p.m. Special club section for men. Lv. Chicago 11:45 a.m. (central standard time); arrive Springfield 4 hours later; St. Louis 6½ hours.

Diamond Special—finest overnight train in the world. Equipped with famous Salon-Buffet car. Leaves Chicago 11:30 p.m. Arrives St. Louis 7:23 a.m. Carries Springfield and Decatur sleeper.

8 OFFICES TO SERVE YOU

For fares and reservations ask

City Ticket Office, 161 W. Jackson Blvd	Phone Wabash 4600, Local 32
Randolph St. Ticket Office at Michigan Blvd.	Phone Wabash 2200, Local 488
Central Station Ticket Office, Michigan at Roosevelt	Phone Harrison 7620
43rd Street Ticket Office	Phone Oakland 0105
Hyde Park-53rd Street Ticket Office	Phone Hyde Park 0042
Hyde Park, Special Passenger Agent	Phone Midway 2532
63rd Street Ticket Office	Phone Hyde Park 4987
South Chicago Ticket Office, 2946 E. 92nd Street	Phone South Chicago 6720
District Passenger Agent, 208 South La Salle Street	Phones Wabash 2541-3280

Address mail inquiries to

J. V. Lanigan, General Passenger Agent, 502 Central Station, Chicago

Illinois Central

THE ROAD OF TRAVEL LUXURY

NEW

Crawford Avenue Power House Formally Opens

160,000 kilowatts now in operation; equipment ordered for 77,000 kilowatts. General plans made for ultimate capacity of 750,000 kilowatts.

THE RAPID and constant expansion of Chicago's area and population has made it necessary for Commonwealth Edison Company to be ready always with power and lighting facilities that are a long step ahead of any immediate need.

Just as the construction of the Fisk Street Generating Station was years ahead of the city's power and lighting requirements of 1903, just as the Quarry Street Generating Station anticipated the needs of 1910, just as the Northwest Generating Station, opened in 1912, and the Calumet Generating Station, opened in 1921, were each ahead of their day in power-producing capacity, so the new Crawford Avenue Generating Station, now opened, is intended to meet demands for electric service that are not yet apparent.

The past few years have indicated that the consumption of electricity is increasing immeasurably faster than the city's increase in population, due to the public's practically instantaneous acceptance and employment of each new application of electricity that has been developed.

As a public utility, with a primary obligation to deliver an adequate supply of electrical energy to this community at all times, Commonwealth Edison Company has endeavored to estimate with as much accuracy as is possible what the years immediately following 1925 will exact of it in the Chicago area.

The latest step in this constant policy of preparedness is this new Crawford Avenue generating station located in a 72-acre tract of land on the Drainage Canal at Crawford Avenue and 39th Street.

Despite these successive large demands upon the Company for the extension and multiplication of properties and equipment, rates for electric service have never been raised. On the contrary, just as fast as growth of the Company, development of the industry and inauguration of economies have allowed, lower costs have been passed on to customers in reduction of rates.

Commonwealth Edison Company

72 West Adams Street

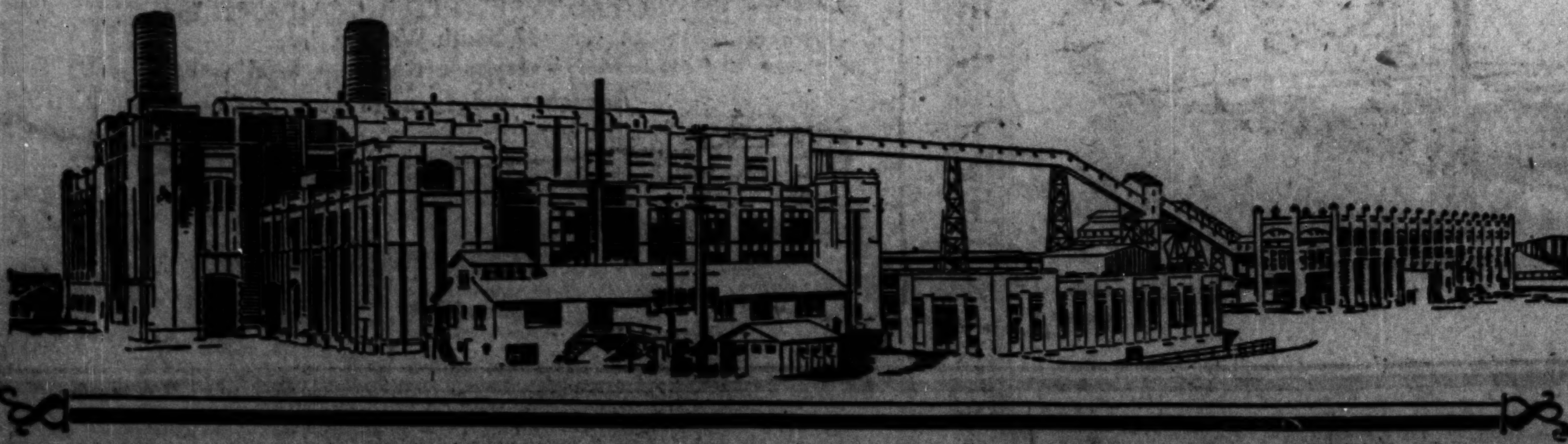

MANDEL BROTHERS

The Foreign Shops

Here she comes!

Flutter of tulle—flicker of candles—bridesmaids—white flower fragrance—harassed groom with orange blossom askew in his buttonhole—pounds of rice—music—sheen of satin slippers (both on foot and automobile!)—all the delicious hurly-burly of a June wedding! What shall we give her?

Come to the Foreign Shops and select the wedding gift exquisite, rare, and imported from the most interesting corners of the world.

Sheffield service trays, $75, $85.

Slim hanging book shelves, 12.50.

Tilt top tables, hand painted, $25.

Silver cocktail sets, $75.

Screens with Godey prints, $115.

Sevres vases, $32.

CINNABAR LACQUER AND WHITE JADE

—the very words conjure up subtle, ancient colors—symmetry of pagodas—spicy sniffs of the Orient—China! This glorious pair of lamps in that rare shade of red are delicately carven of cinnabar lacquer with rich golden shades, climaxed by a bit of white jade. $220.

A BIT OF ENGLAND—GRACE YOUR SUNDAY TEA

for truly this Poole salad set speaks of English lanes and rustic artistry. It is the crude, attractive peasant wear with here and there a bunch of posies—a good deep bowl for lettuce to riot in—and six creamy plates. This set, 20.50.

O, LAUGHING, SUNNY VENICE WHERE LOVELINESS KEEPS HOUSE

And the bride, who plans so that her own home will look like loveliness keeps house there, will be enchanted with this gracious pair of dolphin candlesticks made of clear Venetian glass in the most delicate colors. $20 and 22.50 the pair.

"IT IS THE HOUR TO BE HAPPY" *French proverb*

—says this little French clock—which looks like it might have ticked off a gay hour or two in the radiant days at Versailles. Charmingly hand painted, a little Watteau lady carries on a delicious affair with a very French gentleman (right in front of its very face). 32.50.

Mandel Brothers

SOVIETS PREPARE BIG OFFENSIVE TO CRUSH ROUMANIA

Plan Red Republics for All Balkan States.

BY RAYMOND FENDRICK.
[Chicago Tribune Press Service.]
[Copyright: 1925: By The Chicago Tribune.]

CONSTANTINOPLE, May 25.—THE TRIBUNE learns that soviet Russia has decided to launch a terrific offensive against Roumania before midsummer. This was the reason that Leon Trotsky, former war minister, was called to Moscow, and eventually he will either command the army in the field or become war minister.

The first Russian objective will be to seize Bessarabia, the second will be to establish a soviet republic in Bucharest, the third will be to establish a soviet republic in Sofia, and beyond that the Red general staff has vague hopes that the Greek and Jugo-Slav governments will be seriously weakened or overthrown.

As Roumania and Poland have a defensive alliance against Russia, the soviet government plans to hold Poland in check by establishing a soviet republic in Polish Galicia, with Lemberg as the capital. The soviets consider, apart from the pressing Russian internal situation, that an ideal time has come for a Balkan adventure because of domestic trouble in Roumania and Bulgaria.

French and English Involved.

Furthermore, the French are becoming deeply involved in Morocco, the English position in Mosul is being menaced by 250,000 Turkish troops, and parts of Greece and Jugo-Slavia are seething with revolt.

Another reason for their plan is that the bolsheviki want to establish a strong soviet republic in Bulgaria, which is the key points to the Balkans.

The details of this offensive reached THE TRIBUNE from three confidential sources. All agree that the Red general staff is preparing to throw 1,000,000 men across the Dniester river into Bessarabia in the neighborhood of Kaminiets Podolsk. One Red army will march to Bucharest and another will try to trap the Rumanian army along the Dniester.

Plan to Break Up Roumania.

The soviets plan to break up Roumania by seizing Bessarabia, by returning the Dobrudja to Bulgaria, and by letting the Hungarians take Transylvania back again. The Red staff is confident that a Galician uprising and the German menace will hold back Poland, while France would not dare to be involved in Morocco and Roumania at the same time.

Will Sell Jewels in U. S.

[Chicago Tribune Press Service.]

STOCKHOLM, May 25.—The official soviet paper, Krasnaja Gazeta, announces that the finance committee has decided to sell all the late Czar Nicholas' valuables, including the royal regalia. A commission will soon go to the United States to sell his crown and scepter.

FREDERICK TICE, PHYSICIAN, GETS LICENSE TO WED

A marriage license was issued at Crown Point, Ind., yesterday to Dr. Frederick Tice, widely known medical consultant with offices at 25 East Washington street, and Mrs. Edna E. Tice of Chicago, a widow of a cousin of Dr. Tice. The age of Dr. Tice was given as 53 years and that of Mrs. Tice as 35. It was said at Dr. Tice's home, 3504 West Adams street, last night that it was not known whether the couple had been married.

Dr. Tice's first wife died Oct. 20, 1918. Her death was hastened, it was said at the time, by overwork with the Red Cross during the influenza epidemic.

don't wait!

Keds-time is here!—the time to put children in Keds and give them real foot comfort—and save your pocket-book at the same time!

Remember—Keds are the longest-wearing canvas rubber-soled shoes you can buy.

And remember too—unless the name Keds is on the shoe—they're *not* Keds. Every Keds shoe *always* carries the name. Made *only* by the United States Rubber Company.

Keds
Trademark Reg. U. S. Pat. Off.

KAEMPFER'S

68th Anniversary Sale

A Real Chance to Save On Bird Cages

GENUINE brass canary cages with sturdy and attractive stands. Complete with wire seed guards, swings, seed cups, perches and removable enamel mats. Easy to keep clean. This week only.

One bird whistle free with each purchase of 25c or more. Only one whistle to each customer.

$6.85

AN assortment of imported cages with sliding drawers, glass guards and porcelain feed cups. Values up to $25.00, this week only

$4.00 to $14.00

KAEMPFER'S BIRD STORE
24 E. RANDOLPH ST. Est. 1857

Spaghetti Italienne

Most everybody likes "the dish that made Italy famous." You know the way you like Spaghetti cooked. That's the way we serve it.

Order Spaghetti today at Thompson's—where you *know* it's cooked right and served right—in the good old Italian way.

Look for This PURE FOOD SIGN—

Thompson's

Ladies and Children Invited

The John R. Thompson Co. owns and operates Pure Food Restaurants in Chicago, St. Louis, New York, Albany, Atlanta, Aurora, Baltimore, Birmingham, Bloomington, Boston, Buffalo, Chattanooga, Cincinnati, Cleveland, Dallas, Danville, Detroit, East St. Louis, Erie, Flint, Grand Rapids, Houston, Indianapolis, Kansas City, Louisville, Memphis, Milwaukee, Mobile, Nashville, Newark, New Orleans, Norfolk, Peoria, Philadelphia, Pittsburgh, Providence, Quincy, Saginaw, Springfield, Terre Haute and Washington, D. C.

BRANIGAR BROS. CO.

Ivanhoe

A Community of Distinction

The Roll Call Continues!

20,000 persons are invited to secure free, first-hand, advance information regarding this superior property while preparations are being completed for the gigantic sale!!

Names are pouring in! Names of hundreds who want to locate future homes on the wonderful I. C. Electrified Suburban Service (only 30 minutes out), and names of hundreds that are eager to seize upon the greatest real estate investment opportunity since World's Fair days.

These foresighted persons are more fortunate than they realize, because they are securing THREE tremendous advantages which in the light of our next two months' developments mean golden profits for the favored few. These advantages are:

(1) Privilege of inspecting IVANHOE in advance of the Big Opening Sale.

(2) Option on the choicest locations.

(3) Opportunity to later buy in the first unit—THE BARGAIN UNIT—at a substantial discount.

And these privileges carry no obligation to buy. They merely afford you a chance to inform yourself thoroughly regarding IVANHOE in advance of the general buying wave which is to follow.

We are taking this poll of the Chicago investing and homeseeking public in advance of our big coming operation in order to save everybody's time and to prevent the later wastage of money in advertising which might be lavished in addressing millions, whereas our message is intended only for 20,000 pairs of eyes.

We want to communicate direct with just 20,000 persons, for surely ONE OUT OF FIVE will later want to buy in IVANHOE, and there are only 4,000 parcels to be offered.

We are arranging a big party of preliminary inspection for these 20,000 anticipated guests, and invitation will be by letter only.

Turn your $$ quickly!

In a huge operation like this, the biggest profits very naturally go to the early buyers. By registering your name now, you can later reserve any lot or lots in IVANHOE in advance of the coming Big Opening Sale!!

IVANHOE'S low prices will amaze those who are familiar with the unexampled qualities of the property—its unapproached desirability.

At these low prices—**fully $1,000,000 under IVANHOE'S true worth**—the most brilliant Real Estate speculation since World's Fair days is offered the Chicago man or woman who can command $200 or $300 in quick cash. Only the most hopeless pessimist could see a possible chance to lose in this remarkable speculative investment.

Chicago would have to go backward and Illinois Central Electrification would have to prove a pipe-dream before any investor in IVANHOE could hardly lose.

Chicago, however, will continue to add her regular 80,000 to 100,000 yearly population in the days to come, and ILLINOIS CENTRAL Electrification is far under way and will be positively completed by Dec. 31st, 1926 (official). Illinois Central Electrification means the biggest boom in Chicago Real Estate history for choice property along the I. C. right of way.

IVANHOE is the largest, the finest, the nearest in realty development on the I. C.—the railroad bisects our property—we will have 30-minute service to Grant Park.

Realize what this means to our advance investors; send for all the facts!

Detach and Mail below Registration Coupon to

BRANIGAR BROS. CO.
160 N. La Salle St., 9th Fl., Chicago

Advance FREE Information

BRANIGAR BROS. CO., 160 N. La Salle St., Chicago.
Without cost or obligation, send me all the facts, IVANHOE.

T-8

RAILROADS SPLIT OVER SITE FOR NEW TERMINAL

Location of the proposed $300,000,000 near south side consolidated passenger and freight terminal, as well as distribution of the huge cost, are still controversial points among the fifteen railroads interested, H. G. Clark, assistant to James Gorman, president of the Rock Island railroad, told members of the city council railway terminals committee yesterday.

Two sets of plans contemplating a development adequate for the next seventy-five years have been prepared and the operating needs of each of the railroads involved agreed upon, according to Mr. Clark. One group, however, led by the New York Central and Rock Island lines, favors a site for the new terminal on Harrison street directly behind the present La Salle street station, while the others would place the headhouse of the new terminal on the site of the Dearborn street station.

Seek Early Action.

Negotiations are to be undertaken at once by a sub-group of the terminals committee to secure the coöperation of the railroads in straightening the river between Harrison and 16th streets and opening of Franklin, Market, Wells and La Salle streets from the loop to the south side. As now planned, the two improvements will be financed in part by special assessment on adjacent benefited property—most of which is owned by the railroads.

"The building of a terminal requires extensive and exhaustive study," declared Mr. Clark, who appeared before the committee in the stead of Mr. Gorman, suddenly called from the city.

Must Pro Rate Cost.

"In the old days all railroads using a terminal participated in its ownership. At the present time, the cost must be spread according to the number of trains operated into a terminal by a railroad. In the past, we found that terminals became inadequate or unbalanced within a short time after erection.

"It is with a view to erecting a terminal to accommodate the railroads for at least 75 years without becoming unbalanced that sub-committees of engineers to study all phases of the problem including streets, baggage, mail and express traffic as well as operation were appointed.

"When the final result is reached and all of the railroads have definitely agreed to enter the new terminal, it will be necessary to 'sell' the plans to the bankers who will have to supply the money. A good plan is relatively easy to sell the bankers but a poor plan will have hard sledding."

U. S. CITIZENSHIP DENIED JAPANESE EVEN IF SOLDIER

Washington, D. C., May 25.—[Special.]—Japanese are not entitled to become citizens of the United States, even though they have served in the armed forces of this country, according to a decision handed down for the United States Supreme court today by Associate Justice Butler. Chief Justice Taft dissented from the opinion, but did not deliver any written difference.

The case concerned Hidomitsu Toyota, who was born in Japan and entered the United States in 1913. Justice Butler's opinion stated that Toyota served substantially all that time, up to 1923, in the coast guard service, which was a part of the naval force nearly all the time the United States was in the world war.

Toyota received eight or more honorable discharges, some of them for service during the war. On May 14, 1921, he filed a petition for naturalization in the federal court in Massachusetts. The petition was granted and the naturalization certificate awarded. The present case then arose on a petition to cancel the certificate on the ground that it was illegally procured.

E. BURNHAM
Toupees

Natural Partings.
Perfect in Fit and Style.
Moderate in Price.

Made of best selected hair, of soft, dull shade and fine texture.

Special department for men on our third floor.

E. Burnham, Inc., 138 N. State St.

Mansion Heat at Bungalow Price!

ARCOLA
Hot Water Heating

An ARCOLA outfit in the home increases the value far above its cost. For ARCOLA keeps all rooms radiantly warm. Automatic control assures healthful, cozy temperature in zero weather, or on cool, damp days.

Easy to put in. Basement not required. Cost is now lowered to bring great volume of sales. Mansion heat at bungalow price! Saves one-third on fuel. Ten months to pay. Get all the facts. Ask your dealer to show ARCOLA. Write for (free) book.

AMERICAN RADIATOR COMPANY 816 S. Michigan Av. Chicago, Ill.

We have with us tonight—

—two friends who need no introduction. Clicquot Club Ginger Ale, and Clicquot Club Pale Dry—both dispensers of joyous refreshment.

Suit your taste. Regular Clicquot Club tingles with zest and vigor. Pale Dry is mild and subtle, a great mixer with other drinks. And don't forget that it was Clicquot Club that first taught America what real ginger ale tastes like.

No other ginger ale can quite match the Clicquot pace, for the reason that no one can mix ginger and sugar, fruit flavors and pure sparkling water with *forty years of knowing how to make good drinks.*

Clicquot Club will always be the big money's worth in ginger ale, with all its goodness sealed up in full-size pint bottles.

THE CLICQUOT CLUB COMPANY, MILLIS, MASSACHUSETTS, U. S. A.

Clicquot Club Regular and Clicquot Club Pale Dry both cost the same. Both are pint bottles, with two full glasses in every bottle. The distinctive-looking Clicquot bottle holds four ounces more than most other ginger ales that cost as much. Have your dealer—any dealer—send you a mixed case, half Regular and half Pale Dry. Return the bottles and get a rebate.

Here are three things you expect to get in every good drink—taste, wetness, and purity! Taste, to make the taking of needed water pleasant, Wetness, to quench the thirst that makes you want a drink. Purity, to make the drink you like best do you the most good. There's no purer water in the world than the sparkling clear water that goes into Clicquot Club.

Now Wahl brings out the new gold and silver construction

$3 to $10

An astonishing fountain pen advance securing unequalled Durability, Strength, and Beauty

THE barrel of the self-filling pen is not an ink fount but merely a case to contain and protect the soft rubber ink sac. Isn't it logical that it should be made strong, durable and beautiful—like a watch case, for instance?

The cap and barrel of Wahl Pen are made of metal. Of *gold* or *silver*—for five thousand years of human experience have revealed no other materials so satisfactory for personal articles.

Metal gives lightness with strength to resist falls, blows, and all the wear and tear of daily use.

And the thin metal walls of the barrel allow space for a much larger ink sac. Size for size, Wahl Pen has practically twice the ink capacity of any other pen.

Wahl nibs are made with a jeweler's perfection of finish. They write with ivory-like smoothness and their iridium tips cannot be excelled in wearing quality.

Wahl Pen is the most serviceable fountain pen ever made. And it is beautiful, too, as a fine personal article should be.

Wahl Pen is made in designs to match Eversharp, and in sizes and with nibs to suit every hand. A dealer near you can show you an assortment of gold or silver models at $3 to $10.

Go see this Wahl Pen—the first real improvement in fountain pens in years.

The Wahl Company, Chicago

WAHL PEN
Made by the makers of
EVERSHARP

Dictate

Dear Man Alive:

Edison improves your business.

His Ediphone beside your desk makes dictation a rapid, easy matter like telephoning.

Desk work has a snap to it when you dictate any time, without waiting.

Let us show you at your desk?

Yours for Action,

EDWIN C. BARNES & BROS.
Edwin C Barnes

EDWIN C. BARNES & BROS.
McClurg Building, 218 So. Wabash Avenue
Telephone: Wabash 5650

Ediphone
See Edison's New Model

A Clean Suit Every Day

Yes, you can afford it! Why, all you have to do is to take out the spots with Energine. A rub or two, and any spot loses its unhealthy color and vanishes. Coat collar and cuffs kept clean with Energine, too. A clean suit makes a good appearance. Goodness knows that's worth 35c, isn't it? Get a can—today—from your druggist.

ENERGINE
"THE PERFECT DRY CLEANER"

Don't Quit Coffee
Quit Caffeine

The harm of coffee comes from caffeine. Now that can be removed. Then you have an exquisite coffee, minus the caffeine. The name is Kaffee Hag—pure coffee at its best. All the flavor and aroma are left intact. We simply remove a tasteless drug which bars coffee to so many.

Send for free ten-cup test package.

KAFFEE HAG CORPORATION
1535 Davenport Ave., Cleveland, Ohio

ADVERTISE IN THE TRIBUNE

DRAINAGE BOARD AND GOVERNOR BATTLE TODAY

BY FRANK BUTZOW.
[Chicago Tribune Press Service.]

Springfield, Ill., May 25.—[Special.]—Both sides are claiming victory tonight on the eve of tomorrow's impending battle in the house between Gov. Small and the Chicago sanitary district.

Each side is banking its hopes on the maneuvers of its strategists tonight. On one side is the drainage board, trying to muster 102 votes to pass its bond increase bill, with an emergency clause, tomorrow. But that will be the first scrimmage only, for Gov. Small is expected to veto the measure, and the same two-thirds vote of 102 is needed later to override a veto in the house.

Tries to Hold Forces.

On the other side is the governor extending his power to the utmost to prevent any further desertions from his remnant army, his leaders having quit him last week, when the sanitary district's bill was given 98 votes. It is a strange mixture of political elements that forms the little band lined up with the governor in this fight. It consists of a few extreme loyalists to the administration and a little group of anti-administration men, who hope to see this battle result in a permanent break between Gov. Small and the back bone of his legislative army.

Plans Compromise Bill.

Gov. Small will play his strongest card tomorrow, it is predicted tonight. It will be the introduction of a bill which he will insist is his last word in the way of a compromise. As a compromise, it is said to be entirely impossible.

The bill, like the one he proposed but did not introduce last week, will require the drainage board to submit its entire scope of operations to one of the governor's cabinet for approval before proceeding with any activity.

The governor's bill will permit the district to increase its bonding power from 3 to 4 per cent, but will require a referendum on all bond issues after Jan. 1, 1926. But in agreeing to the other drastic provisions of the governor's bill, the sanitary trustees would merely be signing their own ouster orders, they declare.

Little Hope for Bill.

It is unlikely that Gov. Small could pass his bill, even if the trustees' bill fails, in which event the fight would continue into a prolonged session.

If, in the end, no relief legislation is passed the governor intends to make an issue on the claim that he offered to meet the emergency but was rejected.

NEW EARTHQUAKE SPREADS TERROR AMONG JAPANESE

TOKIO, May 26.—(AP)—A heavy after-quake was reported at 1:21 this morning at Osaka, Kyoto, Fukuchiyama, and Kinosaki, the region so severely shaken Saturday morning. The clocks in Osaka and Kyoto were stopped and the populace badly frightened. Apparently there were no casualties and no damage.

Death Toll Nearly 300.

OSAKA, May 25.—[A. P.]—An official perfectural report today from three towns—Toyooka, Kinosaki and Minato village—shows that 278 persons were killed and 526 injured as a result of earthquake and fire Saturday. The same report shows 444 houses collapsed as a result of the earthquake and 2,324 houses were destroyed by fire.

German Women Seek Right to Be Morals Cases Jurors

GOETTINGEN, Germany, May 25.—(AP)—Unanimous protest has been made by the German Women's league against the recent decision of the Berlin court excluding women jurors from service in cases of immoral offense. A resolution adopted by the league today points out that women are much more fit as jurors in such cases than men, because of the stronger moral conception of women.

"Body by Pierce-Arrow" signifies coachwork by craftsmen whose efforts are devoted *entirely* to quality building. There are seven beautiful *Series* 80 body styles, in a wide range of new colors and upholsteries. Ask us for a demonstration.

Financing arrangements are offered by the Pierce-Arrow Finance Corporation, a banking institution

PIERCE-ARROW
Series 80

7-passenger touring
$2895
at Buffalo-plus tax

PIERCE-ARROW SALES CORPORATION
2420-22 S. Michigan Ave. CHICAGO *Telephone Calumet 5960*

Benell Motor Co., 5714 Broadway
Fashion Automobile Station, Inc. 5037 Cottage Grove Ave.
Hurlburt Motor Car Co. 2826 W. North Ave.
Mapp Motors, Inc. 7637 S. Halsted St.
McLachlan Bros. Auto Sales 11001 Cottage Grove Ave., Pullman
Marquardt-Schmucker, Inc. 845 Madison St., Oak Park

"It makes my face feel so Good!"

This is your first delightful impression after using *Boncilla Classmic Beautifier*. Just spread on this blue-gray magic balm—then relax and rest.

In twenty minutes—tired nerves are soothed, taut muscles relax, tense lines that if neglected soon become wrinkles are smoothed away. You *feel* like a new person.

As Refreshing As A Summer Shower

Your face beams with life and color, your complexion is clear and glowing, your features are alive with sparkling animation. You look younger—and YOUR FACE SHOWS IT.

Besides the restful, zestful feeling of refreshed rejuvenation it imparts, Boncilla Beautifier makes the skin soft and smooth. It eliminates pimples, blackheads, sallowness, enlarged pores and excess oil. It lifts out lines and imparts an exquisite glow of natural color that brings out all your hidden charms.

Only One Thing More

Only *one thing* more than the Creams and Powders you now use, but it makes all the difference in the world.

Use Boncilla Beautifier twice a week. For the daily toilet, add Boncilla Cold and Vanishing Creams and Boncilla *creamed* Face Powder.

BONCILLA LABORATORIES, INC.
Indianapolis, Ind.

Special Combination Offer
Pack O'Beauty—50c

Contains generous introductory size packages of all four items in the complete Boncilla Beauty Method.

For sale at all toilet counters.

Barbers and Beauty Shops Give Boncilla Facials

A Boncilla Today Keeps Wrinkles Away

CARSON PIRIE SCOTT & CO

In the Section of Moderately Priced Frocks

A Sale of Ripple Crepe Frocks Much Underpriced at $25

This is a sale that is devoted exclusively to the presentation of many charming versions of the "utility" frock for summer. The moderate pricing is emphasized as most unusual for frocks so attractive.

And it occurs with special timeliness, for these are just the type of frocks so satisfactorily included in the vacation outfit or to wear at home, combining as they do the colorful and "tailored."

Two-Piece Frocks, Frocks with Graceful Rippling Jabots or Long Ties of Crepe de Chine Frocks with Buttons and Pipings in Contrasting Color

There is great variety in such details as the cut and shape of the collars, so that becoming choice is assured. The colors, too, are very inclusive—navy and powder blue, cocoa, black, beige, red, Lanvin green, gray and white in the assortment.

Five styles from this featured assortment are sketched above. There are others equally desirable. The heavy rich quality of the ripple crepe, the originality and charm of the styles stress this selling as very "special." In sizes 14 years to "44." Priced $25.

Fourth Floor, East.

In the Gray Shop
Frocks of Tub Silk
In a Heavy Broadcloth Weave
$17.50

Among the most interesting of the groups in this section of specialized apparel are those frocks designed for general utility.

In the Extra And Larger Sizes

The soft roll collar with its black ribbon tie, the slot pockets with their rows of tiny pearl buttons are the effective fashion details.

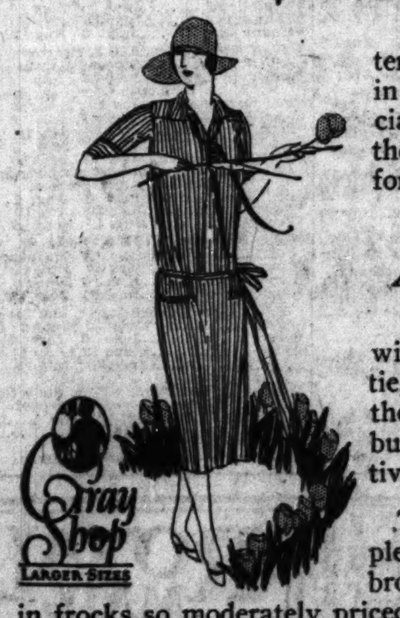

The very heavy, supple texture of the silk broadcloth is unusual in frocks so moderately priced. In narrow stripes of varied colors on white and in plain gray, orchid, rose or Copenhagen blue. Sketched. $17.50.

Ninth Floor, North.

In the Sports Section
Two-Piece Frocks of Silk
With the "Robin Hood" Over-Blouse
At $45

Like a huntsman's jerkin is the quaint over-blouse that gives this smart frock its distinction and charm. A white collar gives a softening touch.

Small Scallops Finish the Blouse All Around

The skirt, attached to a bodice top, has insets of pleating which give the freedom of motion necessary for more active sports.

The crepe de Chine is very heavy and lustrous—lovely in the peach, gray, powder blue, Lanvin green or navy blue in which this frock may be chosen. Sketched. $45.

Fourth Floor, North.

NEXT TIME TRY

Dr. Lyon's when you tire of either the harsh grit or powerful flavor of your dentifrice. You will like the change—no drugs, no risk.

Dr. Lyon's
POWDER CREAM

CLEANS TEETH SAFELY

SOO LINE

Decoration Day Trips

Have you smelled trailing arbutus this spring? Have you walked around a jack-in-the-pulpit? Have you seen a whole woods carpeted with violets? Have you listened to a brook, or heard lake waves gossiping at the shore?... Can't you get away over Decoration Day? To upper Wisconsin and Minnesota. It costs so little. And we can tell you the places to go.

CHICAGO CITY TICKET OFFICE
71 East Jackson Boulevard, Phone Wabash 1904
or Depot Ticket Office, Phone Wabash 3242
Grand Central Station, Harrison and Wells

R. E. SMEED, A. G. P. A.
71 E. Jackson Blvd.

BUSINESS HITS AT LABOR BILL IN STATE SENATE

BY PARKE BROWN.

[Chicago Tribune Press Service.]

Springfield, Ill., May 25.—[Special.]—Union labor's anti-injunction bill, scheduled to be called up for passage in the senate tomorrow, is the target tonight of a heavy bombardment of criticism.

Two state-wide organizations, the Illinois Manufacturers' association and the Illinois Chamber of Commerce, have taken the lead in the hostilities against the measure and their effort is directed at upsetting the assertions of labor leaders and their friends that the bill does not give strikers any more rights than they now have.

Called Blow at Business.

"It is argued the bill is harmless," reads a leaflet issued by the manufacturers' organization. "That is not true. It removes the only safeguard against concerted action and conspiracy to ruin an industry or business. Labor leaders are saying that with injunctions forbidden in labor disputes they will organize Illinois 100 per cent. This means they will try to form unions not only in all factories, but banks, stores and in every line of work throughout the entire state. You know what has happened in the 100 per cent unionized coal mining industry in Illinois—closed mines and little or no work for miners. The clothing industry is in almost as bad a situation."

The weekly issue of the Illinois Legislative Bulletin, published for the manufacturers' association brands the bill as "a pernicious and deceptive piece of legislation."

Predict It Will Be Killed.

The opposition is predicting the bill will be killed in the senate where they count only twenty-one votes for it.

Because of these attacks, there is a chance that the anti-injunction bill may not be called up in the senate until Wednesday.

This Time TRY Bohemian Hop-Flavored PURITAN MALT

Gives Best Results

Choicest Materials

Ask Your Grocer

"We Must Ask 'The Browns' Where They Bought Those Porch Shades"

Everyone admires a VUDOR-equipped porch. The beautiful color schemes of these wood slat shades make your home attractive and individual. They lend an atmosphere of refinement and luxury to your porch.

But VUDOR SHADES do more than beautify your home. They make your porch a comfortable outside room with indoor privacy. They shade you from the sun, yet the woven-in ventilator at the top provides for the free circulation of air.

VUDOR SHADES are strongly constructed to eliminate up-keep and replacement costs and to give years of service. Wood, unlike cloth, does not rip or fray, and is a non-conductor of heat.

You can have a VUDOR SHADE 6 ft. wide with a drop of 7 ft. 6 in. for only $6.50

Other sizes priced proportionately

With Your Husband Tonight

Measure the width of your porch openings before you visit one of the dealers listed below. In the event no dealer is listed in your town, write us for descriptive literature illustrated in colors.

The Only Shade Made With a Ventilator

SELF-HANGING Vudor PORCH SHADES

The Following Leading Stores Sell *Vudor* Porch Shades

CHICAGO

(Name of Chicago Store Selling VUDORS on Request)

ILLINOIS

Aledo—John W. Murphy
Alton—W. H. Meerman
Aurora—Schickler & Miller
Batavia—Crane & Swan
Beardstown—Kuhl Dry Goods Co.
Benton—W. E. Campbell
Bloomington—G. A. Ensenberger & Sons
Cairo—Rhodes-Burford Furn. Co.
Carbondale—Phillips Supply Co.
Centralia—Hartman Dry Goods Co.
Champaign—C. A. Kiler
Charleston—W. E. Hill & Son
Danville—Straus & Louis Co.
Dixon—Frank H. Kreim
Dwight—C. M. Baker & Son
Elgin—Joseph Spies Co.
Evanston—Lord's, Inc.
Freeport—F. A. Read Co.
Galesburg—Galesburg Hdfg. Co.
Harvard—Keller & Krekel Co.
Highland Park—Highland Park Hdw. Co.
Joliet—Vance-Fitzgibbons Furn. Co.
Kankakee—Oberlin Furniture Co.
La Grange—M. W. Hallowell
Lake Forest—O'Neill Hardware Co.
La Salle—Vollmer Bros.
Marion—Otis W. Williams
Mendota—Parks Dry Goods Co.
Moline—Shallene Bros.
Murphysboro—Murphysboro Union Mfg. Co.
Ottawa—Leader Furn. & Rug Co.
Peoria—Block & Kuhl Co.
Pontiac—Frank D. Keck Furn. Co.
Quincy—Halbach-Schroeder Co.
Rockford—D. J. Stewart & Co.
Savanna—E. G. Fuller
Springfield—John Bressmer Co.
Sycamore—W. M. McAllister Co.
West McHenry—N. J. Justen & Co.
Woodstock—Belcher Bros.

INDIANA

Evansville—Wm. E. French Co.
Ft. Wayne—Indiana Furniture Co.
Ft. Wayne—Burode Dry Goods Co.
Frankfort—Coulter-Smock Co.
Goshen—Smith-Clark Co.
Huntington—H. H. Arnold & Son
Indianapolis—Pettis Dry Goods Co.
Kendallville—Moore Furniture Co.
Kokomo—Wm. H. Turner Co.
Lafayette—Loeb-Hene Co.
La Porte—S. I. & H. H. Kessler
Logansport—H. Wiler & Co.
Michigan City—Fawley-Abbott Co.
Muncie—W. A. McNaughton Co.
South Bend—Geo. Wyman & Co.
Terre Haute—A. Herz, Inc.
Vincennes—Schultheis & Sons

IOWA

Algona—Foster Furniture Co.
Ames—Alex. Henderson Furn. Co.
Boone—Andersen Furniture Co.
Burlington—Wyman & Rand Co.
Cedar Rapids—Hall-Ekfelt, Inc.
Clinton—Tucker Furn. & Opt. Co.
Davenport—W. S. Holbrook Co.
Davenport—J. H. C. Petersen's Sons Co.
Des Moines—Chapman Bros.
Des Moines—Younker Bros.
Dubuque—Iowa Housefurnishing Co.
Fairfield—H. P. McLaughlin Co.
Ft. Dodge—A. D. McQuilkin Co.
Iowa City—McNamara Furniture Co.
Maquoketa—Lane Furniture Co.
Marshalltown—Ryder Furn. & Carpet Co.
Mason City—Cobb House Furnishing Co.
Oskaloosa—Oppenheimer-Alsop Co.
Ottumwa—W. H. Cooper & Sons
Washington—Breese & Kronth
Waterloo—Jas. Black Dry Goods Co.

MICHIGAN

Battle Creek—Bishop Hdfg. Co.
Battle Creek—Weickgenant's Dept. Store
Benton Harbor—Furber Furn. Co.
Escanaba—Delta Hardware Co.
Grand Rapids—Herpolsheimer Co.
Holland—Jas. A. Brouwer Co.
Jackson—Jury-Rowe Co.
Kalamazoo—Gilmore Bros.
Muskegon—N. G. Vanderlinde
Niles—Troost Bros.
St. Joseph—Troost Bros.
South Haven—M. Hale & Co.

WISCONSIN

Appleton—Pettibone-Peabody Co.
Beaver Dam—Briese & Heilmann
Beloit—E. L. Chester & Co.
Berlin—Fred D. Kennedy
Brodhead—Chas. W. Fuller
Clinton—Snyder & Wood
Delavan—W. W. Bradley & Co.
Edgerton—Pringle Bros.
Elkhorn—Elkhorn Dry Goods Co.
Elkhorn—A. J. Reed
Fond du Lac—Sommerfeld Bros.
Ft. Atkinson—W. C. Bartelt
Green Bay—Jorgensen-Blesch Co.
Janesville—J. M. Bostwick & Sons
Jefferson—C. F. Bullwinkel Co.
Kenosha—C. J. Cornwell
La Crosse—E. R. Barron Co.
La Crosse—A. R. Nelson Hdfg. Co.
Madison—Burdick & Murray Co.
Marinette—Lauerman Bros. Co.
Menomonie—Barber Furn. Co.
Merrill—J. A. Nushaum
Milwaukee—Gimbel Bros.
Monroe—C. L. Chambers
Neenah—E. E. Jandrey Co.
Oshkosh—Geo. J. Smith Co.
Portage—Murrills & Taylor
Racine—Porter Furn. Co.
Ripon—H. N. Akin
Sheboygan—H. C. Prange Co.
Stevens Point—H. D. McCulloch Co.
Stoughton—Hale Dry Goods Co.
Wausau—Ritter & Deutsch Co.
Wisconsin Rapids—J. R. Ragan

HOUGH SHADE CORPORATION
Janesville, Wis.

If there is not a ventilator woven in the top it is not a VUDOR

. . . and what more could you want in a roof?

EXPERIENCE has proved this fact: Once you put Barrett Mineral-Surfaced Roll Roofing on any building, that roof is off your mind—to stay off.

This rugged roofing is surfaced with real slate in soft red, moss green or shadowy blue-black. It is fire-safe—proof against flying sparks and embers. Rot-proof and rust-proof—it never needs maintenance (painting, staining, etc.).

See this durable roofing at the nearest Barrett dealer. There's a Barrett Roofing that is 100% right for any type of building.

Get This Valuable Book!

"Better Homes from Old Houses" makes home-remodeling simple and economical. Every step is explained in plans, sketches and text. Your hardware, lumber or building supply merchant has this book. Or you can get a copy promptly by writing The Barrett Company, enclosing ten cents in stamps.

Barrett

National Headquarters for ROOFINGS

The Barrett Company, 216 W. Monroe St., Chicago, Ill.

RESORTS AND HOTELS — CALIFORNIA.

Mile-High in a Marvelous Summerland—

Just a part of all that Southern California offers for Your Finest Vacation

DAYS are delightful, nights cool. The forty-eight year record in a central city in this district by the U. S. Weather Bureau shows the average mean temperatures to be;

48 Junes . 66 degrees 48 Augusts . 71 degrees
48 Julys . 70 degrees 48 Septembers 69 degrees

Summer is the *rainless* season, too. Each day is perfect for outdoor fun.

Enjoy new sights, new activities every hour if you choose.

Climb the twin peaks, Mt. Lowe and Mt. Wilson, and from a single vantage point see the great San Fernando and San Gabriel Valleys and unending miles of orange groves, historic Spanish missions, progressive cities and towns and the blue Pacific shimmering in the sunlight.

Take your choice of dozens of broad beaches—Laguna, Balboa, Huntington Beach, Seal Beach, Long Beach, Redondo, Hermosa, Venice, Santa Monica, Hueneme, Santa Barbara—all of them different, all of them providing the finest of surf bathing.

Los Angeles County, heart of Southern California, leads all counties in the United States in value of agricultural products.

5,000 miles of paved boulevards, more than 1100 miles of interurban trolley lines lead to these and to the unique scenic wonders that await you.

Play golf on sporty courses, well turfed with grass tees and greens.

Fish for brook trout or hundred pound fighters of the sea. Sail before a fresh breeze. Camp in a virgin forest.

Find complete change that builds you up and makes you fit for another year's activity. Truly this is a different land.

Special summer round trip rates are now in effect, for return journey until October 31st. Ask your nearest railroad ticket agent about these low summer fares today. He'll be glad to help you plan your trip. Or we will gladly send full information. Sign the coupon and send it to us now.

Southern California Summers

Average 69°—a 48-Year Record

All-Year Club of Southern California,
Sec. 1-P, Chamber of Commerce Bldg.,
Los Angeles, California.

Please send me full information about the summer and year around vacation possibilities in Southern California.

Name________

Address________

RESORTS—FOREIGN — Ocean Travel.

SAILINGS to EUROPE

American Line, Cunard Line, White Star Line { Joint Services — 127 S. State St., 140 N. Dearborn, Chicago
N. Y. to Plymouth-Cherbourg-Hamburg.
*Arabic ....June 10 July 15 Aug. 19
*Andania ....June 27 Aug. 1 Sept. 5

Anchor Line, 140 N. Dearborn St., Chicago
New York to Londonderry and Glasgow.
Tuscania ....May 30 Sept. 5 Oct. 3
*Assyria ....June 6 July 4 Aug. 1
*Columbia ....June 13 July 11 Aug. 8
Cameronia ....June 20 Aug. 15 Sept. 12
California ....June 27 †July 25 Aug. 22
†From Boston July 26.

Atlantic Transport, 127 S. State St., Chicago
New York to Cherbourg and London.
Minnekahda ......†May 30 †June 27 †July 25
Minnetonka ....June 6 July 4 Aug. 1
Minnewaska ....June 20 July 18 Aug. 15
†Omits Cherbourg. Calls at Boulogue.

Canadian Pacific, 71 E. Jackson Blvd., Chgo.
Montreal to Liverpool.
*Montclare ....June 5 July 3 July 31
*Montrose ....June 12 July 10 Aug. 7
*Montcalm ....June 26 July 24 Aug. 21
Quebec to Liverpool.
*Montroyal ....June 19 July 17 Aug. 14
Montreal—Cherbourg—Southampton—Hamburg
*Marburn ....May 30
Quebec—Cherbourg—Southampton—Hamburg
Empress Scotland...June 10 July 8 Aug. 5
Empress France...†June 30 July 22 Aug. 19
†Omits Hamburg.
Montreal—Cherbourg—Southampton—Antwerp
*Minnedosa ....June 3 July 1 July 29
*Melita ....June 17 July 15 Aug. 12
Montreal—Belfast—Glasgow
*Marloch ....June 4 July 2 ....
*Metagama ....June 18 July 14 Aug. 13
*Montreal ....June 27 Aug. 5 Sept. 3
*Marburn [Glasgow Direct]..........July 2
Quebec to Belfast—Glasgow
*Montlaurier ....July 30 Aug. 27 Sept. 24

Cunard Line, 140 N. Dearborn St., Chicago
N. Y. to Cherbourg and Southampton.
Berengaria ....May 27 June 17 July 8
Mauretania ....†June 3 †June 24 †July 15
Aquitania ....June 9 July 1 July 29
†Also calls at Plymouth.
N. Y. to Cobh [Queenstown], Liverpool
*Carmania ....May 30 June 27 July 25
Franconia ....June 6 Aug. 29 Sept. 26
*Caronia ....June 13 July 8 Oct. 3
Laconia ....June 20 July 18 Aug. 15
Samaria ....Aug. 1 [from Boston Aug. 2]
Boston to Cobh [Queenstown], Liverpool
Samaria ....June 6 July 2 Aug. 2
Scythia ....June 20 July 14 Aug. 13
N. Y. to Plymouth-Cherbourg-London.
*Albania ....June 13 July 18 Sept. 12
*Lancastria ....Aug. 29 Sept. 26 Oct. 31

Fabre Line, 120 N. La Salle St., Chicago
N. Y. to Palermo-Naples-Marseilles.
Providence ....June 5 Aug. 14 Oct. 13
Patria ....July 2 Sept. 11 ....
N. Y. to Azores-Lisbon
Asia ....June 9 | Canada ....Aug. 28
N. Y. to Algiers-Alexandria-Jaffa-Beirut.
Asia..........June 9 | Britannia ....Aug. 3
N. Y. to Algiers-Jaffa-Beirut-Piraeus-Constantinople-Constanza.
Asia ....June 9
Madonna ....July 7

French Line, 109 N. Dearborn St., Chicago
New York-Plymouth-Havre-Paris
France ....May 30 June 19 July 11
Paris ....June 6 June 27 July 18
New York-Havre-Paris.
*La Savoie ....June 4 July 2 July 29
*De Grasse ....June 11 July 6 Aug. 5
*Rochambeau ....June 17 July 16 Aug. 26
*Suffren ....June 30 Aug. 15 Sept. 19
New York to Vigo [Spain] and Bordeaux.
*La Bourdonnais ..June 16 Sept. 14 Oct. 24
*Roussillon ....July 4 Aug. 17 Sept. 28
*Chicago ....Aug. 31 Oct. 12 ....

Hamburg-American Line
[See United American Lines.]

Holland America Line, 40 N. Dearborn, Chgo.
N. Y. to Plymouth-Boulogne-sur-Mer-Rotterdam.
*Ryndam ....May 30 July 4 ....
Rotterdam ....June 6 July 11 Aug. 15
Veendam ....June 13 July 18 Aug. 22
Volendam ....June 20 July 25 Aug. 29
New Amsterdam....June 27 Aug. 1 Sept. 5

Italian Lloyd [Sabaudo], 312 S. Clark St., Chicago
N. Y. to Naples and Genoa.
Conte Rosso ....June 13 July 18 Aug. 22
Conte Verde ....June 27 Aug. 1 Sept. 5

Italian Line [N. G. I.] 203 S. Dearborn St., Chicago
N. Y. to Naples-Genoa.
Duilio ....June 20 July 25 Aug. 29
*Colombo ....June 30 Aug. 8 Sept. 16
Giulio Cesare ....July 7 Sept. 22

North German Lloyd, 100 N. La Salle Street
N. Y.-Plymouth-Cherbourg-Bremen
Columbus ....June 9 | Stuttgart ....June 16
*S. Ventana ..June 13 | *Bremen ....June 25
N. Y. to Bremen [Direct]
*Luetzow ....June 2 | *S. Ventana....July 16
*Yorck.......June 20 | *S. Ventana.....Aug. 25
N. Y. to Queenstown [Cobh], Bremen
*Bremen ....June 25 July 28 Sept. 1

Norwegian America Line, 109 N. Dearborn St., Chicago
N. Y. to Norway-Sweden-Denmark-Finland
*Stavangerfjord ....June 12 July 10 Aug. 29
Bergensfjord ....June 27 Aug. 4 Sept. 12

Red Star Line, 127 S. State St., Chicago
New York, Plymouth, Cherbourg, Antwerp
*Zeeland ....June 4 July 2 July 30
Lapland ....June 9 July 7 Aug. 6
*Pittsburgh ....June 18 July 16 Aug. 13
Belgenland ....June 25 July 23 Aug. 20

Royal Mail, 117 W. Washington St., Chicago
N. Y. to Cherbourg-Southampton.
*Orduna ....May 30 June 27 July 25
*Ohio ....†June 4 †July 2 †July 30
*Orbita ....June 13 July 11 Aug. 8
*Orca ....June 20 July 18 Aug. 15
†Calls at Hamburg.

Scandinavian-American Line, 117 N. Dearborn St., Chicago
N. Y. to Norway-Sweden-Denmark-Finland
*Oscar II ....June 9 Sept. 3 Oct. 15
*Hellig Olav ....†June 23 ....
Frederik VIII..........June 30 Aug. 8 Sept. 15
*United States ....July 7 Aug. 20 Oct. 1
†Via Boston.

Swedish-American Line, 70 E. Jackson St.
New York-Sweden-Norway-Denmark-Finland and Baltic States.
*Drottningholm ....June 9 July 9 Aug. 20
*Stockholm ....June 30 Aug. 1 Sept. 10

Transatlantic Italian, 129 N. La Salle St.
New York-Palermo-Genoa-Naples.
Dante Alighieri ....June 30 Aug. 14 Sept. 30
Giuseppe Verdi ....July 15 Sept. 1 Oct. 2

United American Lines Join Service with Hamburg-American Line { 177 N. Michigan Ave., Chicago
N. Y. to Cherbourg-Southampton-Hamburg
Resolute ....June 2 June 30 July 28
Albert Ballin ....June 11 July 23 Sept. 3
Reliance ....June 16 July 14 Aug. 1
Deutschland ....June 25 Aug. 6 Sept. 17
*Cleveland ....July 9 Aug. 20 Oct. 1
N. Y. to Cobh [Queenstown], Hamburg.
*Westphalia ....June 4 July 16 Aug. 27
*Thuringia ....June 18 July 30 Sept. 10
*Mount Clay ....July 2 Aug. 13 Sept. 24

United States Lines, 110 S. Dearborn St., Chgo.
N. Y. to Cherbourg and Southampton.
Leviathan ....June 13 July 4 July 25
N. Y. to Plymouth-Cherbourg-Bremen.
Pres. Roosevelt ....May 30 June 27 July 29
Geo. Washington...June 10 July 8 Aug. 8
*Republic ....June 16 Aug. 12 Oct. 16
Pres. Harding ....July 1 Sept. 2 Sept. 30
*America ....July 22 Sept. 19 Nov. 28
N. Y. to Cobh [Queenstown]-Plymouth, Cherbourg and Bremen.
Pres. Harding ......June 3 Aug. 1 ....
*America ....June 20 Aug. 19 Oct. 21
*Republic ....July 15 Sept. 15 ....

White Star Line, 127 S. State St., Chicago
N. Y. to Cherbourg and Southampton.
Olympic ....May 30 June 20 July 9
Homeric ....June 6 June 27 July 18
Majestic ....June 13 July 3 July 25
N. Y., Cobh [Queenstown] and Liverpool.
Cedric ....†May 30 †June 27 †July 25
Baltic ....June 6 July 4 Aug. 1
Celtic ....†June 13 †July 11 †Aug. 8
Adriatic ....June 20 July 18 Aug. 15
†Via Boston.

White Star Dominion, 127 S. State St., Chgo.
Montreal-Quebec-Liverpool
*Megantic.....May 30 | *Canada ......June 13
*Regina.......June 6 | *Doric ....June 20

*ONE CLASS CABIN STEAMERS.

Further Information from Company's Offices or Local Steamship Agents.

RESORTS—FOREIGN — Ocean Travel.

Weekly Sailings To Japan and China

Palatial President Liners sail from San Francisco every Saturday for Oriental ports and Round the World.

They reach Hawaii, Japan, China and the Philippines, Malaya, Ceylon, India, Egypt, the Mediterranean, Italy, France, Boston, New York, Havana, Panama and Los Angeles.

Sailings from New York on fortnightly schedules.

Enjoy the rare comfort and famous cuisine of world liners on your voyage to the Orient.

For full information call on any ticket or tourist agent or

DOLLAR STEAMSHIP LINE
112 West Adams St.
Chicago, Ill.
Central 0906
Randolph 7739

SPEED, service and comfort make Canadian Pacific the preferred method of travel to the Orient. Every two weeks a magnificent Empress liner sails from Vancouver for trans-Pacific ports. Write or call on your local agent for complete information.

R. S. Elworthy, Steamship General Agent, 71 E. Jackson Blvd., Tel. Wabash 1904, Chicago, Ill. For Freight apply W. A. Kittermaster, 100 S. La Salle St., Chicago.

Canadian Pacific

RESORTS—FOREIGN — Ocean Travel.

The New Cunarders

AURANIA
ASCANIA
ALAUNIA

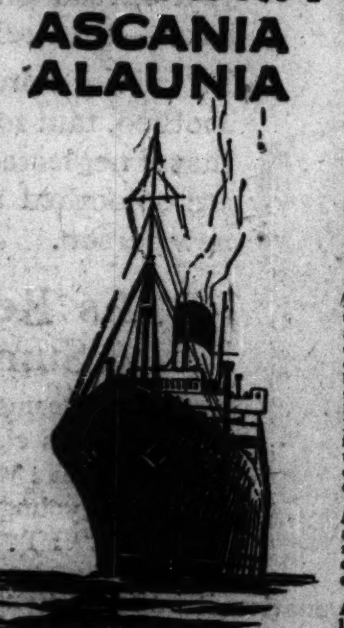

These palatial liners, another Cunard achievement, have been added to the famous Cunard Canadian fleet which brings the pleasures of "travel de luxe" within the reach of all.

Like the Ausonia and Antonia, they are "Cabin Ships," carrying only Cabin and Third Class passengers.

Among the advanced conveniences offered are delightful private suites, beautiful bedrooms, and an unusually large number of two-berth staterooms.

Their public rooms embrace a Venetian Palace Smoking room, one of the most unique and charming of the kind afloat, a Long Gallery in fascinating design of oak panelling, a delightful Winter Garden, beautifully panelled in figured fiddle-back sycamore, a Peter Pan Nursery for the children, Gymnasium located on the boat deck, Lounges, Writing rooms, Library, magnificent Drawing room, perfected systems of heating and ventilation under the control of passengers, and every other modern equipment conducive to comfortable and pleasant ocean travel.

Add to the above features, the enjoyment and educational interest of the St. Lawrence River trip and it is easy to appreciate that a voyage via the Cunard Canadian Route is a perfect pleasure cruise.

Ask your local steamship agent for booklets, and for information about the St. Lawrence Route, or apply to:—

THE CUNARD STEAM SHIP CO., LIMITED
Cor. Dearborn and Randolph Streets, CHICAGO, ILL.

CUNARD
CANADIAN SERVICE

MISCELLANEOUS.

Reduced Rates for Decoration Day to Michigan East Coast Resorts

Benton Harbor
St. Joseph
Hartford-Bangor
Holland
And Immediate Points

SPECIAL TRAIN FRIDAY
Leave Grand Central Station (4:00 P. M. City Time)
MAKING ALL STOPS

RETURN SPECIAL TRAIN SUNDAY
Lv. Holland 5:30 P. M. Cent. Time
Ar. Chicago 10:05 P. M. Cent. Time
Tickets also good on regular trains

ASK FOR FOLDER

Pere Marquette Ry.

Ideal Vacation Tours

Zion National Park and Colorado Rockies

Something New! Something Different!

14 day *escorted tours* by rail and motor through Utah's Wonderland and the scenic Rockies of Colorado. All expenses included from Chicago. Everything arranged in advance.

Tours Include:

Zion National Park, Bryce Canyon, Cedar Breaks, Salt Lake City, Utah, Colorado Springs, Denver, Colo., and The Pike's Peak Region.

Every luxury is provided at less cost than is possible traveling alone. You are relieved of every travel care.

Tours leave Chicago every Saturday this Summer.

Ask for Detailed Itinerary and Cost

C. J. COLLINS, Manager
DEPARTMENT OF TOURS
148 S. Clark St., Chicago, Ill.
Telephone, Dearborn 2323

North Western — Union Pacific Overland

Our Twenty-fifth Successful Year

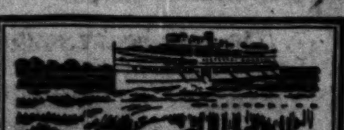

Cruise on St. Lawrence to Cape Eternity

An ocean voyage without discomforts—on the broad St. Lawrence River—picturesque as the Rhine Country. Seven days on palatial C. S. L. steamers from Montreal to Saguenay Capes, and return. Historic landmarks, quaint old-world villages. Luxurious accommodations. Low rates. Rest, education, complete enjoyment.

Handsomely illustrated booklet and full information will be sent at once on application.

J. C. RANDALL, Gen. Agt.
Room 712-A, 112 W. Adams St., Chicago

Canada Steamship Lines Ltd.

ROYAL MAIL

The Comfort Route

Regular sailings to and from New York - Cherbourg - Southampton - Hamburg

Famous "O" steamers "Ohio," "Orca," "Orbita" and "Orduna" renowned for unsurpassed accommodation and service carry only one class cabin and third class passengers. Cabin rate $145 up according to port of landing.

Full particulars from any steamship agent or

The Royal Mail Steam Packet Co.
117 W. Washington St., Chicago, Ill.

PERU AND CHILE via PANAMA CANAL

17 DAYS NEW YORK TO VALPARAISO by luxurious new passenger steamers. Fastest and most modern in the trade.

ACONCAGUA ....June 6
TENO ....July 4

[First and Third Class]

Special features include Gymnasium, Private and Public Smoking Rooms, Commodious Lounge and Veranda Cafe. Excellent cuisine.

South American Steamship Co.
[Compania Sud Americana de Vapores]
WESSEL, DUVAL & CO.
General Agents. 25 Broad St., New York.

Australia
HAWAII, SAMOA, FIJI

OCEANIC S. S. CO. (Spreckels Line)
2 Pine Street, San Francisco

SOUTH AFRICA
From England by
UNION-CASTLE LINE
117 W. Washington St., Chicago
or Local Agents

Italian Line
Navigazione Generale Italiana
*DUILIO—GIULIO CESARE—COLOMBO
*Largest, Fastest Mediterranean Oil Burner
ITALIA-AMERICAN SHIPPING CORP.
203 South Dearborn St., Chicago.

NORTH CAPE CRUISE. $480 & up. S.S. Stavangerfjord fr. N.Y. July 10. See Norway's Fjords and Land of Midnight Sun. Norwegian American Line, 109 N. Dearborn St., Chgo. Rand. 2304.

NORTH GERMAN LLOYD
PLYMOUTH-CHERBOURG-BREMEN
World-famous cuisine. Attentive service.
100 North La Salle St., Chicago

AUSTRALIA NEW ZEALAND

Canadian-Australasian Royal Mail Line

VIA HONOLULU AND SUVA (FIJI IS.)
Sail from Vancouver, B. C.

"AORANGI" (22,000 tons)..........June 3 July 29
"NIAGARA" (20,000 tons)..........July 1 Aug. 26

For fares, etc., apply Canadian Pacific Railway, 71 E. Jackson, The Straus Bldg., Chicago, or to Canadian-Australasian Royal Mail Line, 741 Hastings St., West, Vancouver, B. C.

Union Line of New Zealand
VIA TAHITI AND RAROTONGA
Sail from San Francisco

"TAHITI" (12,500 tons)..........June 17 Aug. 12
"MAKURA" (13,000 tons)..........July 15 Sept. 9

Pacific Tour South Seas, New Zealand Australia—$865. First Class.

For fares, etc., apply Union S. S. Co., 230 California St., San Francisco, or J. P. Robertson, 111 W. Jackson Blvd., Thos. Cook & Son, 203 S. Dearborn St., Chicago.

sail from MONTREAL to EUROPE

Three days on scenic St. Lawrence, shortest sea trip.
127 So. State St., Chicago

Largest steamers from Montreal

WHITE STAR DOMINION LINE

HAWAII

Direct from Los Angeles via The Southern Route of Smooth Seas and Sunshine on GIANT LUXURY LINERS

for information address

LOS ANGELES STEAMSHIP CO.
520 Marquette Bldg., CHICAGO
517 S. Spring St., Los Angeles

RESORTS AND HOTELS — ILLINOIS.

Hotel Atlantic in Chicago
450 Rooms $2.00 up
Clark St. near Jackson Blvd.

MORRISON HOTEL
THE HOTEL OF PERFECT SERVICE
Clark and Madison Sts.
The Home of the Terrace Garden
CHICAGO'S WONDER RESTAURANT

RESORTS AND HOTELS — WISCONSIN.

Nippersink Lodge Ye Golf Resort

Modern hotel and cottages. Now open. Covers every form of Outdoor Sport. Answers your vacation problem. Booklet. Gentiles. E. G. Shinner, President, Box 271-X, Genoa City, Wis. Phone 3.

CABOT LODGE AND COTTAGES. Finest and Most Up-to-Date Summer Resort in the Best Resort Section of Wisconsin. Write for Illustrated Folder. H. A. CABOT, STURGEON BAY, WISCONSIN.

Advertise in The Tribune

RESORTS AND HOTELS — NEW HAMPSHIRE.

BRETTON WOODS — White Mountains New Hampshire

NEW WAUMBEK

VERMONT.

EQUINOX HOUSE

RESORTS AND HOTELS — MAINE.

POLAND SPRING — Maine's Foremost Resort

OREGON.

SPEND YOUR VACATION IN OREGON

MISCELLANEOUS.

PIKE'S PEAK OCEAN TO OCEAN HIGHWAY

"Over!"—at a profit!

IMPORTERS MANUFACTURERS COFFEE ROASTERS

MONARCH BRAND TRADE MARK

OFFICERS:
H.W. ARMSTRONG, President
S.P. STEVENS, V. President
JOHN MacMAHON, V. President
J.H. PEARSON, Treasurer
E.G. WIDMANN, Secretary
G.C. LEFFINGWELL, Asst. Secretary

DIRECTORS
J.J. DAU, Chairman of Board
S.P. STEVENS
H.W. ARMSTRONG
JOHN MacMAHON
J.H. LINDEMAN
D.F. STILLING
C.I. SUNDQUIST
E.G. WIDMANN
W.A. NORMILE

REID, MURDOCH & CO.
SUCCESSORS TO
WILLIAM M. FLANDERS CO.
175 ALBANY ST., CAMBRIDGE STATION
BOSTON, MASS.

May 9, 1925

The Boston Herald-Traveler,
Boston,
Massachusetts.

Gentlemen:-

We wish to express our appreciation and to congratulate your newspapers on the success attained through our recent advertising campaign conducted exclusively in the Sunday Herald and Herald-Traveler.

Over five thousand of New England's most progressive grocers are now carrying Monarch Food Products. The Herald-Traveler merchandising co-operation and advertising helped us greatly in securing hundreds of new distributors.

Everywhere we went in New England we found the independent retail grocer keenly interested in the fine work you have been doing in your Better Homes Bureau Test Kitchen, and this medium was of great assistance to us in demonstrating to the New England Housewife the superiority of Monarch Food Products.

Very truly yours,
REID, MURDOCH & CO.
W. O. Nelson
New England Manager

More than 1000 new dealer accounts,—immediate consumer action in a market of three and one-half million population, and a new high mark in volume,—that is what Reid Murdoch & Co. experience in entering the Boston market through the Herald-Traveler exclusively.

Within thirty days Reid Murdoch & Company's problem in New England changed from one of *selling* to one of *getting* the goods and *getting them out*.

Within thirty days, starting from "scratch," Reid Murdoch & Co. simply swept their "Monarch" Food Products over New England, right into a secure place in the New England favor—*and made an immediate profit!*

—all through proper use of the *one* Boston paper that reaches the most important section of that rich and profitable zone.

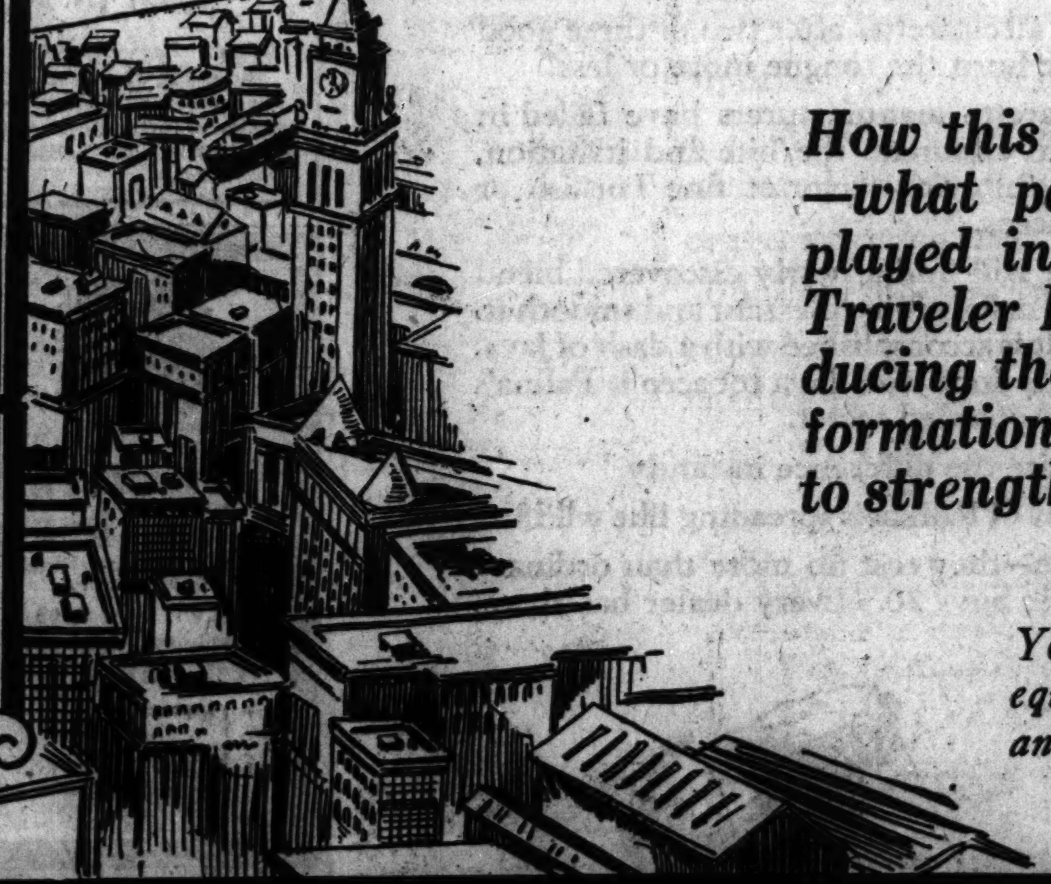

Just Hard Facts

Total volume of National advertising carried by Boston newspapers, from the report of the Boston Newspaper Statistical Bureau, May 1, 1925.

For the year to date

Daily papers	Agate lines
Herald-Traveler	1,211,911
Post	976,065
Globe	695,695
American	450,718
Daily and Sunday	
Herald	1,632,541
Post	1,458,513
Globe	1,046,212
Advertiser	508,686

Among the six-day papers, the largest volume of National advertising was carried by

The Herald-Traveler

Among the seven-day papers the largest volume of National advertising was carried by

The Herald

How this extraordinary success was accomplished—what part the Herald-Traveler Service Bureau played in the merchandising—How the Herald-Traveler Better Homes Bureau functioned in introducing the product to housewives, are pertinent information for any advertiser planning to enter or to strengthen his position in New England.

Your problem in the Boston market may permit of equally successful solution. We would appreciate an opportunity to go over it with you.

Chicago Office: Room 914 Peoples Gas Building

BOSTON HERALD-TRAVELER

FROST DAMAGES GRAIN AND FRUIT OVER WIDE AREA

Widespread damage of field crops, fruits and vegetables by frost across the northern states from the Dakotas to the Atlantic coast has been reported following the storms over the week end.

The low temperatures and frost damaged crops in Illinois, Indiana, Nebraska, North Dakota, South Dakota, Wisconsin, Iowa, Minnesota Missouri and Ohio. The losses were most severe in Illinois and Indiana reports received in Chicago indicated.

Weather records of seventy years' standing were smashed at many points in the middle west yesterday, the lowest temperatures reported being 26 degrees above at Freeport and Dixon, Ill. The temperature will rise slowly today over most of the area, although there may be frost in lowlands this morning, the forecast said. The lowest temperature in Chicago yesterday morning was 40 degrees above zero.

Wheat Prices Rise.

The grain markets were excited by the reports of crop damage, and a rush of buying sent prices upward. Wheat futures advanced 5⅛ to 5¾ cents, corn 4⅛ to 8 cents, oats 1⅛ cents, rye 3 to 4 cents. September and December wheat and December corn and rye reached the highest prices of the season.

Corn, which previously had escaped serious damage, was wilted in many parts of the great corn belt. Hundreds of acres probably will have to be replanted. This loss not only sets farmers back several weeks but has caught them at a time when good seed corn is scarce and high priced. Some farmers in central and northern Illinois paid $5 a bushel for their seed corn this spring.

A large acreage of corn will probably have to be replanted in the Fox River valley, reports yesterday indicated. Much of the corn, however, suffered only a setback in this section, and a large percentage of the acreage in northern Illinois has not yet been planted. Two-thirds of the corn in central Illinois was believed to be damaged.

Truck Crops Destroyed.

Strawberries, grapes, garden and field crops were almost totally destroyed in the vicinities of Freeport and Dixon. Potatoes, tomatoes, beans and other truck crops were damaged around Aurora, as well as the tree fruits. As far south as Decatur, Ill., unprotected garden crops, such as sweet corn, tomatoes and beans, were frozen. Garden crops also were damaged about Galesburg, Centralia, Peoria and Quincy.

Tomatoes, beans, field crops and vineyards were damaged extensively in Indiana, an Associated Press dispatch from Indianapolis said. The loss to crops in Allen county, Ind., was estimated at $500,000, a Fort Wayne dispatch stated.

The damage in Rock county, Wisconsin, was estimated by County Agent R. T. Glassco, Beloit, at $50,000. Strawberry plants were so badly damaged as to make a rise in price certain, it was believed. Plums, beans, early corn, and potatoes were damaged, but apples and cherries suffered less.

The frost was general over Missouri, except in the southern section.

There was general damage to fruit and vegetables in Ohio.

CITY PROSECUTOR DRAWS FINE FOR PARKING WRONG

Samuel L. Cohen, assistant city prosecutor stationed at the Des Plaines street police court, was fined $1 and costs of $1 yesterday by Judge John Newcomer for violating parking rules.

But that wasn't the half of it. The city prosecutor declared that any one who wants to park anywhere in the loop need only slip a traffic policeman $5 or $10 a month and do as he pleases.

Then Capt. Patrick J. Hogan, chief of the traffic division, intimated right out in court, in no uncertain terms, that Mr. Cohen was lying.

And so there will be investigations and all that. For Mr. Cohen said the $2 was too much and was granted a motion of arrested judgment.

Cohen's appearance in court followed a hot debate with Sergt. B. J. Dabbet last Saturday afternoon. Cohen stopped his car in front of 315 West Randolph street. The police sergeant told him parking was prohibited there. Cohen said he, too, was a city employé and could park where he pleased.

To end the argument, the sergeant took Cohen to a police station. There he preferred charges of disorderly conduct and traffic violation. Judge Newcomer dismissed the disorderly charge.

"I can prove that traffic officers accept parking space graft," shouted Cohen.

"Let's hear the proof," roared Capt. Hogan.

"I have a lot of evidence, but I won't give it to you," Cohen countered.

"You can't get away with a cowardly statement like that," said Hogan.

But there was no riot. In the afternoon Chief Morgan A. Collins conferred with the captain, then issued orders that "all persons violating parking laws shall be prosecuted vigorously. Arrest slips are to be issued only where there is reasonable provocation."

DIES IN COUNTY JAIL HOSPITAL.

Joseph Zick, 32 years old, 2018 Blue Island avenue, died in the county jail hospital yesterday, presumably of tuberculosis. He was indicted by the grand jury last Friday and was to appear in court today to answer a charge of burglary.

TURKISH-DOMESTIC AND—

A Dash of JAVA!

Java tobacco is distinctly different from any other tobacco in the world. It gives to Turkish and domestic a satin-like smoothness, eliminating the harshness without taking away from taste or fullness.

JAVA Brings to the Turkish-Domestic Blend . . .

Smoothness

Why is it that all cigarettes after two or three good puffs smart or burn the tongue more or less?

For years cigarette manufacturers have failed in their efforts to eliminate the bite and irritation, yet keep the full, rich flavor of fine Turkish or domestic tobaccos.

In Palina you will find a newly discovered blend—sweet, cool, delightfully pleasant and smooth to the last puff. It is accomplished with a dash of Java. Just how this is done with Java tobacco is Palina's most carefully guarded secret.

You'll recognize the difference instantly.

The popularity of Palinas is spreading like wildfire.

Try a package—they cost no more than ordinary cigarettes—15c buys 20. Every dealer has them.

PALINA CIGARETTES

Distributors:
Congress Cigar Company, 30 S. Wells St.
Also all other Tobacco Jobbers
Eby-Loser Co., Aurora, Ill.
Jobst-Bethard Co., Peoria, Ill.

MADE BY THE CONGRESS TOBACCO COMPANY
Makers of La Palina Cigars
Which made good

20 for 15¢

Your final chance to get a lot in the most beautiful spot near Chicago

THE GARDENS formerly the gorgeous Uihlein Estate on

LAKE GENEVA

Everybody agrees that Lake Geneva is by far the most beautiful, refined and exclusive lake adjacent to Chicago. To own a lot and eventually build a year 'round home or a summer cottage on Lake Geneva, of all places, is the unrealized ambition of thousands.

But even Lake Geneva, the incomparable, has some locations more beautiful than others, some spots more generously blessed by nature's beauty, some choicer vistas.

It was my good fortune to purchase from the heirs the famous Uihlein Estate — the most wonderful property on Lake Geneva—famed the world over as the Uihlein Gardens.

Here the late E. G. Uihlein lavishly spent over a quarter of a million dollars landscaping these wooded acres. Rare trees from all over the world—flowers of every description—songbirds of a hundred species—spring-fed pools stocked with trout—rippling brooks—rushing waterfalls — and at the foot of it all the pebbled shore of beautiful Lake Geneva! It is a veritable paradise.

From Your Lot You Will Have a View of Miles of Lake Geneva

And now this famous Uihlein Estate is divided into large wooded lots. Never has such property been offered before. Never can it be offered again, for there is no more. Most every lot in the portion of this estate that we offered last year was purchased in a few weeks. Now I am offering a new and final section—ONLY 26 LOTS. From many of these sites you see miles of the beautiful Geneva—a view that beggars description. They are big lots, 100 feet frontage or more, and they run from 125 feet to 248 feet deep.

The Prices Range From $900 to $1,600 Only

You'll be surprised at the low price of these lots when you see them—as low as $9 a front foot. They are worth much more. The unfortunate losses sometimes incurred in settling an estate ARE YOUR GAIN.

Easy terms can be arranged. Rigid restrictions as to character and nationality. New concrete road to Chicago just completed. Excellent suburban train service. Water and sewage systems ALREADY IN. Golf and tennis only a ten minutes' walk away. Swimming at our own safe, gradual beach. Boating and all water sports. Telephones, electric light, store delivery, mail delivery—every convenience ALREADY HERE—nothing to wait for. Yet when you're here you feel like a million miles away from the crowds—in fairyland. For home or investment, you can't duplicate this opportunity.

These Few Lots Are to Be Sold on Decoration Day

If you are interested, plan to come up Decoration Day—or any day before. These 26 lots will be sold on Decoration Day ONLY. You can come up, look them over, select your choice, and request a reservation BEFORE Decoration Day, if you wish. That's the safest course. But if you can't get away before Decoration Day, I would suggest that you mail the Reservation Coupon immediately. It does not obligate you, but will be respected in order of its receipt so far as I find it practical and convenient. I will furnish a reasonable number of people with automobile transportation upon application to my Chicago office.

This property shown only by appointment

Phone for route card showing the new paved road to Lake Geneva, or call at my office and see my many large photographs of the property.

Arthur B. Jensen
Suite 1205, 7 W. Madison St. (Cor. State)
Telephone Central 4104 CHICAGO

RESERVATION

Arthur B. Jensen,
7 W. Madison St., Chicago.

Without obligating me, kindly reserve, if possible, a lot in The Gardens on Lake Geneva, subject to my selection and choice. I expect to visit the property Decoration Day or before.

Name ....
Address ....
Telephone No. ....

RED SEAL
Trade Mark Reg.
Murders Roaches
Or Your Money Back
2 Oz. Can, 50c
16 Oz. Can, $2.00
Ask Your Dealer or
Call MAIN 3000
International Exterminator Company
184 W. Washington St., CHICAGO

Apartment dwellers—Wash in Your KITCHEN
Federal Washers

EDUCATIONAL

Improve the Long Summer Evenings

Study twice weekly—6 P.M. to 7:50 P.M. 8 weeks—June 2 to July 23

Sound business education of college grade is offered by the YMCA School of Commerce in an 8 weeks *intensive evening course under prominent Chicago business men.*

Short Courses In
Business Letters—Public Speaking
Real Estate Selling—Real Estate Law
Real Estate Conveyancing—Psychology
Salesmanship—Show Card Writing

Special Accounting Course

A 16 weeks' special course covering the entire regular first year's work in Accounting Theory and Practice. Carries two full semesters credit toward Diploma or Degree.

Small classes. Maximum personal attention. Register now to be certain of class entrance.

Call, write or phone for booklet T-1, "Outline of Business Education," stating course you are interested in.

YMCA School of Commerce
19 S. La Salle St., Phone Cen. 6787

ST. GEORGE SCHOOL CAMP
Eagle Spring Lake, Wis. July and August. Nature study, camp raft, swimming, athletics. Girls, 5 to 14; boys, 3 to 8. Season, $100. Deposit your registration. Limited number. St. George School, 4545 Drexel Blvd. Chicago. Phone Atlantic 2746.

LOYOLA UNIVERSITY. Arts & Science, Commerce, Law, Medicine, Dentistry, Sociology. Catalogs sent upon request. Address Registrar, Dept. T, Rogers Park, Chicago.

SHERWOOD Music School, Fine Arts Bldg., Chicago. A thorough musical education at the lowest possible cost. 72 Studios in Chicago. One near you. Call Harrison 6267. Ask for Registrar, Mrs. Fram.

GOOD POSITIONS for GREGG GRADUATES. Shorthand, Secretarial and Bookkeeping Courses. Send for catalogue today. GREGG SCHOOL 6 N. MICHIGAN AVE. RANDOLPH 6040

NATIONAL KINDERGARTEN and ELEMENTARY COLLEGE
For catalog and book of views address Dept. 85, 2944 Michigan Blvd., Chicago, Ill.

EDUCATIONAL

Typewriting — SHORTHAND — Bookkeeping. PRIVATE INSTRUCTION. No classes. 431 S. Wabash Ave., Room 104, Auditorium. 10th Floor. Wabash 8732. Myrtle M. Voss.
SHORTHAND COACH SCHOOL

Languages Berlitz School
12th floor, Auditorium. Tel. Har. 0392-0427
French, Spanish, German, Italian, English, etc.

Advertise in The Tribune

EDUCATIONAL

FORCEFUL SPEECH
Make Your Words Carry Conviction
We train you to speak forcibly, to think on your feet, to use better English, to make an occasional speech, to converse well.
BRYANT & STRATTON BUSINESS COLLEGE
John Reed Tyson, Instructor
116 So. Michigan Ave.—Ph. Randolph 1575

METROPOLITAN BUSINESS COLLEGE
Established 50 Years.
Commercial, Stenographic and Secretarial Courses. Day and Evening. Fourteen colleges in Chicago and Suburbs. For Locations see Phone Directory.

Preparatory & College Entrance
Courses, Day and Night Classes. High School, Junior College, Teachers' and Normal School Entrance Examinations.
Individual, Class or Laboratory Instruction.
Opening day June 15, 1925
Address Chicago Law School, 111 W. Jackson Blvd., Chicago, Illinois. Phone Wabash 5593.

ACCOUNTANCY INSTRUCTION
WALTON SCHOOL COMMERCE
by Correspondence. Also Day and Evening Classes.
332 S. Michigan Ave.

Read Finding a Profession Instead of a Job. It shows money-possibilities for girls and women. Illinois School of Filing, 214 W. Monroe St. Dearborn 4416. Ask for Miss Lavender. Owned and managed by Library Bureau.

MAYO
Commerce Law Preparatory Day and Evening Classes. Open to Men and Women. 431 S. Dearborn St., Chicago. Phone Wabash 8389

BRYANT & STRATTON BUSINESS COLLEGE
Tel. Rand. 1575, 116 S. Michigan Ave.

FOR HIGH SCHOOL CREDITS
The Balfour Johnstone School
Room 1814—64 W. Randolph St.
Send for Circular. CHICAGO, ILL.

COMPTOMETER OPERATORS are in Demand. Call, write or phone [State 8923] for particulars of our short course of five weeks' training. FELT & TARRANT MFG. COMPANY, 29 South La Salle Street.

CHICAGO NORMAL SCHOOL OF PHYSICAL EDUCATION
[Accredited.] 2 year course. For women. For catalog address
Box 49, 5026 Greenwood Ave. Chicago.

LEARN SHOW CARD WRITING
Practical Evening Classes
Ask for free pass to test your ability
Central Y. M. C. A. Schools
19 S. La Salle Street. Central 6787.

PIRATES TAKE FIRST OF SERIES FROM CUBS, 5 TO 3

STILL SKIDDING

CHICAGO.

	AB	R	BH	TB	BB	SH	SB	P	A	E
Adams, 2b	3	0	0	0	1	0	0	2	3	0
Statz, cf	4	0	0	0	0	0	0	2	0	0
Freigau, 3b	4	1	1	1	0	0	0	1	0	0
Hartnett, c	4	0	0	0	0	0	0	6	1	0
Griffith, rf	4	1	1	1	0	0	0	3	0	0
Friberg, lf	4	0	1	1	0	0	0	1	0	0
Grimm, 1b	4	1	2	2	0	0	0	9	0	0
McAuley, ss	4	0	2	3	0	0	0	0	3	0
Bush, p	1	0	0	0	0	0	0	0	1	0
Jacobs, p	0	0	0	0	0	0	0	0	0	0
Brett, p	0	0	0	0	0	0	0	0	1	0
*Gonzales	0	0	0	0	1	0	0	0	0	0
Totals	†34	3	7	8	2	0	0	24	8	0

*Batted for Jacobs in seventh. †Heathcote batted for Bush in sixth and Maranville for Brett in ninth.

PITTSBURGH.

	AB	R	BH	TB	BB	SH	SB	P	A	E
Carey, cf	4	0	0	0	0	0	0	8	0	0
Moore, 2b	3	1	1	1	1	0	0	1	1	0
Cuyler, rf	4	0	0	0	0	0	0	4	0	0
Barnhart, lf	4	1	2	3	0	0	0	4	0	0
Traynor	4	1	1	1	0	0	0	0	1	0
Wright, ss	2	0	0	0	1	0	1	1	1	0
Grantham, 1b	3	2	2	2	0	0	0	6	1	0
Smith, c	3	0	2	3	0	0	0	2	0	0
Morrison, p	3	0	0	0	0	0	0	1	3	0
Totals	30	5	8	10	1	0	0	27	7	0

Chicago .... 000 000 300—3
Pittsburgh.................. 030 001 10*—5

Two base hits—Barnhart, McAuley, Smith. Struck out—Bush, 3; Morrison, 2. Bases on balls—Jacobs, 1; Morrison, 2. Double play—Hartnett-Adams. Hits—Bush, 5 in 5 innings; Jacobs, 1 in 1. Losing pitcher—Bush. Time, 1:34. Umpires—Pfirman, Sweeney, and O'Day.

BY IRVING VAUGHAN.

Pittsburgh, Pa., May 25.—[Special.]—Under the influence of the famous curve ball thrown by Johnny Morrison the Cubs did their usual Brodie again today and the Pirates captured the first portion of a three game series by a margin of 5 to 3.

What did all the damage was a slight tremor suffered by Guy Joe Bush, the Mississippi gentleman, in the second inning. He appeared to lose all his deception for the brief space of a few minutes and before he could restore himself to an even keel, the Buccos had frisked him for four loud wallops that sent three runners over the pan.

Pirates Keep Slight Lead.

After that assault the Pirates sailed merrily along to the finish with no apparent thought of anything but a win. They were slightly disturbed for a moment in the seventh when the Cubs broke out with three runs, but as they had registered once themselves off Elmer Jacobs in the sixth their lead was still intact, and to make it secure they dented the counter once more in the seventh at the expense of Herb Brett, the underhand flinger.

For a time it looked as if the Christmas-like weather had rendered the Cub attack so helpless that Morrison would find it a simple matter to attain a no hit victory or something close to it. He went so strong that the Cubs didn't even get a batter to first base until after two were out in the fifth. Then Friberg shattered the visions of a perfect game by lining a single to center and McAuley did the same to open the sixth, but didn't even get to second.

Freigau Starts Well.

With the opening of the seventh the newly acquired Freigau, who is determined to make himself valuable, cracked a hit to center. Hartnett could do nothing, but Griffith hit one safely, and Freigau skated to third. Friberg was disposed of, and Grimm agitated his former mates by singling to left and scoring Freigau. The next incident was a two bagger, propelled in left by McAuley. Griffith crossed the plate on the hit and a few other things happened before Morrison finally got himself out of the jumble.

After McAuley had doubled, Killefer decided to let Mike Gonzales make his Cub debut. The Cuban batted for Jacobs, who had pitched only one inning, and Morrison gave him a pass that jammed the corners. Adams worked the Pirate curve ball artist for a similar contribution, forcing Grimm to score. That put the Cubs only one run shy of a tie and one more single would have done considerable damage, but Statz couldn't produce the needed hit.

Bush's One Bad Inning.

Bush's pitching was peculiar because he looked great in all but that luckless second session. His funeral services were started by Barnhart, who led off with a single. Traynor followed suit, and Barnhart went to third, whence he scored on a long fly by Wright. Grantham then hit to right and continued to second on a vain throw to head off Traynor at third. Next came the rambunctious Earl Smith, who is always hitting something either with his bat or his fists. This time he used his bat, and drove home two mates with a single past first base.

Bush was so effective in the next three innings that only nine Pirates faced him, but the employment of a pinch hitter was necessary in the Cubs' sixth, and Jacobs took up the job in the home half. The first thing he did was to hand a ticket to Moore, whereupon Barnhart, who now has hit safely in twenty-five consecutive games, poled a double to right. Moore scored on it. Grantham scored the other Pirate run in the seventh on his own single, a double by Smith, and Carey's bounder to Grimm, on which the latter made a beautiful dive to the base line to cut off what otherwise would have been a sure two bagger.

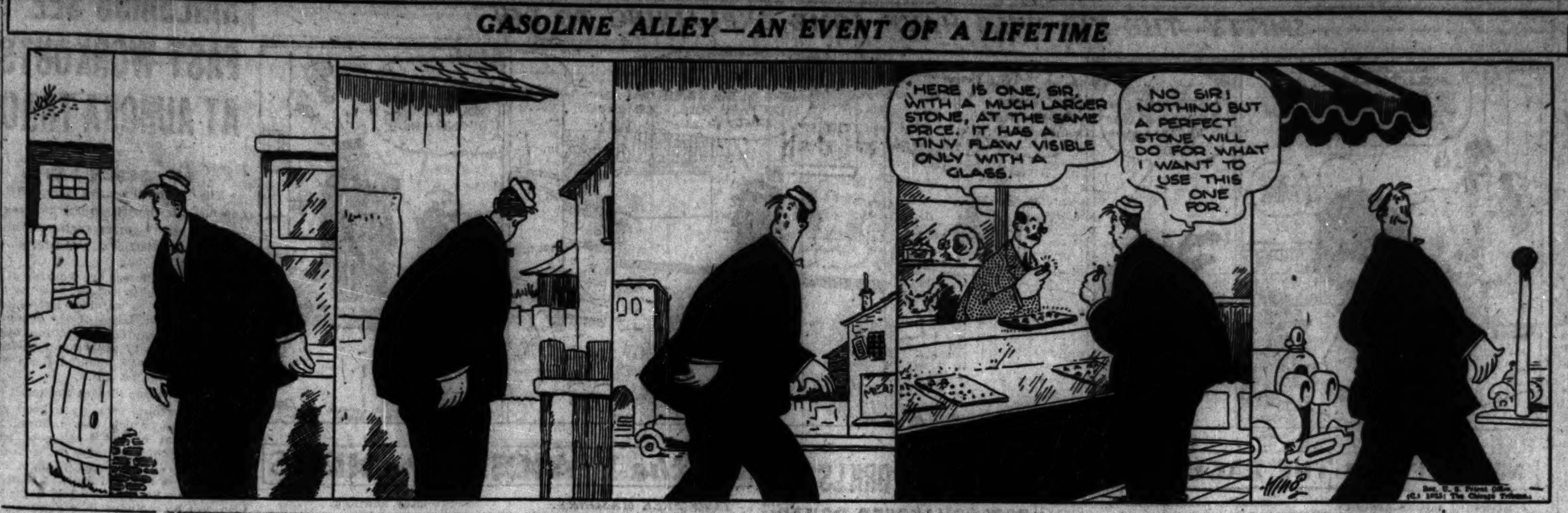

WILBERT ROBINSON, VETERAN MANAGER, IS ROBINS' PRESIDENT

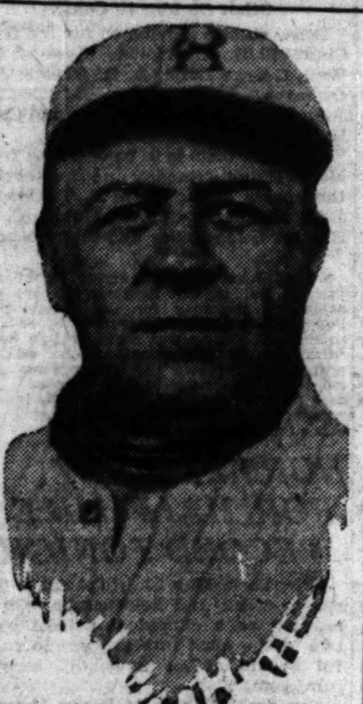

WILBERT ROBINSON.
[TRIBUNE Photo.]

NEW YORK, May 25.—(AP)—Wilbert Robinson, for eleven years manager of the Brooklyn baseball team of the National leagoe, today was elected president of the club, succeeding the late Charles H. Ebbets.

Robinson was named at a meeting of the stockholders, at which the following board of directors was appointed: S. W. McKeever, John Scholl, Wilbert Robinson, Frank York, and Joseph A. Gilliaudeau. The board elected Mr. McKeever vice president and treasurer and Mr. Gillaudeau secretary. Mr. Robinson also will serve the unexpired term of Mr. Ebbets on the National league board of directors.

Mr. McKeever has been acting president since the death of his brother, Edward, which followed closely upon that of Mr. Ebbets. Mr. Gillaudeau was secretary under Mr. Ebbets.

The club announced that Mr. Robinson would continue as manager of the club for the present season at least. He succeeded Bill Dahlen in 1914 and developed pennant winners in 1916 and 1920, but lost the world series of those years to the Boston Red Sox and the Cleveland Indians.

Robinson has been connected with professional baseball for nearly forty years.

SOX USE DAY OFF TO PREPARE FOR TYGER INVASION

BY JAMES CRUSINBERRY.

After two days of forced idleness, one because of polar weather and one because of an open date in the schedule, Eddie Collins and his White Sox will resume their efforts in the pennant fight today, opening a four days' engagement at Comiskey park against the Detroit Tigers.

Collins and his athletes didn't spend the whole day yesterday in idleness. Boss Eddie isn't quite satisfied with the manner in which some of the fellows are hitting, and he had them at the ball park yesterday morning working for an hour and a half with the stick. Practically all of the pitchers had a turn on the rubber.

Either Red Faber or Ted Lyons is likely to be on the mound when the contest opens.

DAREDEVIL AUTOISTS TUNE UP FOR BIG RACE

BY JOHN JENKINS.

Indianapolis, Ind., May 25.—[Special.] — Ideal "tuning" weather brought a score of the fastest autoists known in the world and a horde of avid speed fans to the famed Indianapolis speedway today and launched with proper acclaim the week of thrills and speculation which always precedes the greatest of all automobile classics—the international 500 mile motor sweepstakes.

Track garages hummed with mysterious activities; rail birds, perched at vantage points about the two and one-half mile brick oval, clicked their stop watches and bent attentive ears to the roar of racing motors as they streamed into the long straight away stretches and flashed about the high banked turns in their endless tests of speed and endurance; grease stained drivers labored over their tiny meteors, tore down their motors, built them up, sent them at 90 miles an hour speed over the tracks, and then tore them down again for finer adjustments.

De Palma Attracts Attention.

The De Palma and Milton camps were attention centers during the day. Returning to the Hoosier track after a year's tour of "outlaw" racing on the smaller courses, the popular Italian pilot is preparing for the hardest battle in his spectacular career and spending every available minute in the training and hard conditioning of his two cars. He has brought Jean Marcenac, former mechanic to the ill-starred Joe Boyer, and Ernie Olson, riding mate who helped the late Jimmy Murphy to many of his victories, to take charge of his two entries.

The old master turned to the Indianapolis track to win and set a speed record that held from 1915 until Murphy made his memorable run in 1923. Last year's ride by the Corum-Boyer combination established a new record of 98.23 miles an hour for the five centuries, and oldtimers predict that the pilot who qualifies for the crown this year will have to average at least 100.

Motors Perfected for Speed.

The tiny 122-cubic inch displacement motors which have gone through two years of fire in the top circuit are perfected to the last degree of speed and endurance this season. Next year they will be put aside for even smaller power plants of the 91 cubic inch type.

Race officials announced during the day that all of the original thirty-four entries will be on hand for the elimination trials with the exception of the Guyot team of three from France.

BABE CAN'T QUIT HOSPITAL FOR A FEW MORE DAYS

New York, May 25.—[Special.]—Babe Ruth's immediate ambition failed to materialize today, when he was not allowed to leave St. Vincent's hospital permanently. The mighty mauler of the New York Yankees had hoped to be discharged. However, the staff of physicians and attendants agreed that it would be best for the Babe to remain for a day or two more.

In the meantime Babe continues to make his daily visit to the Yankee stadium, where he is learning all over again to swing his battering bat. Babe will be at the stadium tomorrow when the Yanks play the Red Sox.

Lake Forest College Beats Naperville by 8 to 1 Score

Lake Forest college yesterday downed Naperville college by an 8 to 1 score at Lake Forest. Altenburg of Lake Forest held the visitors to four hits and fanned nine.

Major Standings

NATIONAL LEAGUE.

	W.	L.	Pct.		W.	L.	Pct.
New York	24	8	.750	Pittsburgh	18	16	.484
Brooklyn	19	15	.559	Boston	13	19	.419
Phila.	17	16	.515	CHICAGO	14	21	.400
Cincinnati	16	16	.500	St. Louis	12	20	.375

YESTERDAY'S RESULTS.

Pittsburgh........ 5; Chicago 3
No other games played.

GAMES TODAY.

Chicago at Pittsburgh | Bklyn. at Phil'a [2]
St. Louis at Cincinnati | N. Y. at Boston [2]

AMERICAN LEAGUE.

	W.	L.	Pct.		W.	L.	Pct.
Phila.	23	8	.742	St. Louis	16	21	.432
Washington	21	12	.636	New York	12	19	.387
CHICAGO	20	14	.588	Detroit	13	24	.351
Cleveland	18	13	.581	Boston	10	22	.312

YESTERDAY'S RESULTS.

No games scheduled.

GAMES TODAY.

Detroit at Chicago | Boston at N. Y. [2].
Cleveland at St. Louis |

CUB NOTES

PITTSBURGH, Pa., May 25.—[Special.]—Percy Lee Jones, who came through with a one-hit victory against the Robins last Friday, may be given his second start of the season tomorrow. One more victory ought to give him enough confidence to make him a real pitcher.

Upon being asked how he felt about being transferred from the Cards to the Cubs, Howard Freigau remarked that it was just like getting out of jail. He is a former Ohio Wesleyan athlete and specialized in baseball and basket ball. He played the latter game professionally until he found that it was too tough on the legs.

Secretary Johnny Seys closed today for an exhibition game at Rock Island, Ill., on June 25. Another exhibition is scheduled for Akron, O., in August.

The day was ideal for football or ice skating, so only about fifteen hundred folks were foolish enough to come out for a look.

Honus Wagner, the Flying Dutchman of other days, was a caller at the Cubs' hotel this morning. He renewed acquaintance with McAuley. McAuley was with the Pirates some years ago, but you can imagine how much chance he had to win a job with Wagner playing short.

Infielder Pittinger, who was traded to the Los Angeles club this spring, rejoined Killefer's troupe here this morning. The Cubs are well fixed in the way of infielders, so Pitt may not linger long.

Hartnett is leading the league as a home run producer, but his hitting is not as valuable as it might be. The young backstop doesn't connect very often with mates on base. His last six homers have occurred with the sacks denuded.

TRIBUNE NINE WINS.

Scoring three runs in the first inning, the Tribune nine yesterday trimmed the Tribune Rotos, 3 to 1, at Welles Park. Score:

Tribune Roto .... 000 000 1—1 3 1
Tribune .... 300 000 *—3 6 2

Batteries—R. Anderson and Boyle; A. Anderson and De Caluwe.

CRANE NINE TUMBLES M'KINLEY BY 11 TO 7

After a hectic battle yesterday, McKinley High, leader in the west section of the City Public High school baseball league, tasted its first defeat when Crane finished on the long end of a 11 to 7 count at Pyott park. Score:

CRANE TECH.	Ab	R	H	C	E	McKINLEY.	Ab	R	H	C	E
Hol'b,1b	3	2	2	9	0	Rocco,2b	3	2	1	2	0
Wan'a,2b	4	0	2	5	0	Savage,cf	4	1	3	3	0
Wal'nta,rf	2	2	1	1	0	Santucci,lf	4	0	0	3	0
Crize'y,lf	4	0	2	0	0	M'D'l,cf,p	4	1	3	2	0
Apph's,cf	3	1	3	5	0	Port,ss	3	1	1	2	1
Dem'sky,ss	3	2	2	6	0	Ascher,1b	3	1	1	5	0
Bellu'ci,c	4	1	1	2	0	Sesson,c	2	1	2	2	1
Maurice,p	2	1	1	1	0	Gilleja,3b	1	0	0	0	0
Meyers,p	1	0	0	0	0	Pap'ta,3b	1	0	0	1	0
Papp'o,3b	4	1	2	4	0	Marz'la,p	1	0	0	0	0
						Braseack,rf	2	0	0	0	0
	29	11	16	30	0		28	7	11	20	2

McKinley .... 232 000 0—7
Crane Tech .... 242 003 *—11

Two base hits—Pappano, Applehans. Three base hit—Savage. Home run—Rocco. Struck out—Maurice, 1; Meyers, 1; Marsella, 2; MacDuff, 1. Bases on balls—Meyers, 1; Maurice, 2; Marsella, 3; MacDuff, 2.

* *

Tuley jolted Austin's title hopes in the west section by winning a 6 to 4 clash at Sawyer park yesterday. Nathanson's triple with the bags loaded accounting for the victory. Score:

Austin .... 020 020 0—4 7 1
Tuley .... 014 100 *—6 7 2

Batteries—Larkin and Kessler; Brietbardt and Nathanson.

* *

Hitting the ball hard in the early innings, Harrison found Marshall easy for a 15 to 8 west section victory at Cermak park yesterday. Score:

Marshall .... 204 010 1—8 9 5
Harrison .... 380 103 *—15 12 2

Batteries—Goldberg, Golab and Adelstein; Plocar, Rubinic, Chenecek and Cisar.

* *

Englewood jarred Tilden and corralled a 13 to 6 central section game at White City park yesterday. Score:

Tilden .... 000 110 4—6 8 6
Englewood .... 450 013 *—13 15 3

Batteries—Putnam, Greenan, Musatto and Peacock, Kelly; Hornburg, Runk and O'Neill.

* *

Calumet added Morgan Park to its list of south section victims yesterday at Hamilton Park by a 4 to 1 count. Score:

Morgan Park .... 000 000 1—1 8 6
Calumet .... 100 201 *—4 7 2

Batteries—Ewing and Kinney; Nelson, Vandera and Lowry.

* *

Finishing with an eight run batfest, Parker handed Fenger a 12 to 7 south section beating at Hamilton park yesterday. Score:

Fenger .... 000 060 1—7 7 4
Parker .... 130 035 *—12 8 2

Batteries—Grta, Krens and Oliffe; Ebert, Burke and Grading.

* *

University High dropped a practice affair with Mount Carmel yesterday at the loser's diamond. The score was 4 to 1. Score:

Mount Carmel .... 000 200 2—4 2 2
University High .... 000 000 1—1 4 5

Monahan Victor in First Local Outdoor Rifle Shoot

S. D. Monahan won the first Chicago Rifle association outdoor match of the season at Fort Sheridan Sunday. He shot the remarkable score of 99 from 600 yards in a strong wind.

MINOR LEAGUES

AMERICAN ASSOCIATION.

	W.	L.	Pct.		W.	L.	Pct.
St. Paul	21	15	.583	Minne'polis	19	19	.500
Indian'polis	20	15	.571	Toledo	16	18	.471
Milwaukee	17	17	.500	Columbus	14	18	.437
Louisville	17	17	.500	Kansas City	15	20	.429

MISSISSIPPI VALLEY.

	W.	L.	Pct.		W.	L.	Pct.
Cedar Rap.	12	7	.632	Burlington	9	10	.474
Marsh'town	11	8	.579	Ottumwa	9	10	.474
Waterloo	10	8	.556	Moline	8	11	.421
Rock Island	10	9	.526	Dubuque	6	13	.316

THREE EYES LEAGUE.

	W.	L.	Pct.		W.	L.	Pct.
Terre Haute	13	6	.684	Danville	9	12	.429
Peoria	14	7	.667	Decatur	8	12	.400
Evansville	13	7	.650	Springfield	7	12	.368
Bloom'gton	9	11	.450	Quincy	7	13	.350

PACIFIC COAST.

	W.	L.	Pct.		W.	L.	Pct.
S. F'ncisco	31	11	.738	Oakland	20	22	.476
Salt Lake	24	19	.558	Portland	19	21	.475
L. Angeles	25	20	.556	Sacramento	17	26	.395
Seattle	22	21	.512	Vernon	13	31	.295

YESTERDAY'S RESULTS.

AMERICAN ASSOCIATION.
St. Paul, 13; Milwaukee, 8.
Kansas City, 9; Minneapolis, 5.
Other games postponed.

MISSISSIPPI VALLEY.
Waterloo, 2; Dubuque, 1.
Ottumwa, 6; Rock Island, 3.
Moline, 6; Marshalltown, 4.
Cedar Rapids, 6; Burlington, 5.

THREE EYES LEAGUE.
Bloomington, 9; Decatur, 1.
Quincy, 7; Danville, 4.
Peoria, 9; Evansville, 7.
Terre Haute, 4; Springfield, 3.

TEXAS LEAGUE.
Dallas, 7; Waco, 3.
Beaumont, 7; Fort Worth, 5.
Witchita Falls, 5; Houston, 4.
Shreveport, 3; San Antonio, 0.

SOUTHERN ASSOCIATION.
Little Rock, 3; Atlanta, 0.
Birmingham, 4; Chattanooga, 2.
No other games played.

WESTERN LEAGUE.
Oklahoma City, 9; Wichita, 0.
Denver, 7; Lincoln, 0.
Omaha, 9; Des Moines, 2.
Tulsa, 6; St. Joseph, 2.

INTERNATIONAL LEAGUE.
Toronto, 5-3; Buffalo, 4-2.
Rochester, 14; Syracuse, 9.
Baltimore, 4; Reading, 3.
Jersey City-Providence, cold.

PACIFIC COAST.
No games scheduled.

COLLEGE BASEBALL

Illinois, 7; Wisconsin, 3.
Michigan, 4; Iowa, 2.
Syracuse, 4; Yale, 1.
Illinois Wesleyan, 7; Illinois college, 5.
St. Olaf, 9; MacAlester, 8.
Carleton, 4; Knox, 2.
Wooster, 1; Mount Union, 0.
Ohio State, 12; Ohio Wesleyan, 2.
Lake Forest, 8; Naperville college, 1.

THREE NATIONAL LEAGUE PLAYERS FINED FOR FIGHT

New York, May 25.—(AP)—Three members of the Philadelphia and Cincinnati National league clubs were fined today for participation in a fight during the third inning of a game between the two teams Saturday at Philadelphia, President John A. Heydler announced.

Pitcher James Ring of the Phils was ordered to pay $100, while Catcher Douglass and Pitcher Brady of the Reds were each fined $50.

ILLINOIS NINE VICTOR OVER BADGERS, 7 TO 3

Urbana, Ill., May 25.—[Special.]—Illinois beat Wisconsin to annex its sixth conference baseball win, 7 to 3, here today. A cold wind swept the field. Kinderman went the entire route for Illinois, allowing only five hits.

ILLINOIS.	Ab	R	H	C	E	WISCONSIN.	Ab	R	H	C	E
Worth,3b	3	2	0	5	0	Tangen,3b	1	2	2	2	2
Paxton,lf	3	1	2	2	0	Ell'gson,2b	3	0	0	6	1
Kind'm'n,p	5	1	2	7	0	Edw'ds,rf	4	0	0	2	0
Hoffm'n,rf	4	0	0	1	0	Larson,1b	4	0	0	7	0
Sim'ch,1b	3	0	0	8	3	Bon'gan,lf	4	1	2	0	0
Major,cf	3	1	1	2	0	Barnum,cf	3	0	0	2	0
Godeke,c	4	1	1	8	0	Jansen,cf	1	0	0	0	0
Jestes,ss	3	1	0	4	0	Lamboly,c	4	0	1	4	0
Jordan,2b	3	0	1	7	1	Wold,c	0	0	0	1	0
						Wiel'd,ss	3	0	0	3	1
						Clausen,p	2	0	0	6	1
						Stoll,p	1	0	0	2	0
	26	7	7	44	4		29	3	5	33	5

Wisconsin .... 001 000 011—3
Illinois .... 160 000 000—7

Two base hit—Donagan. Three base hit—Paxton. Home runs—Kinderman, Tangen. Struck out—Kinderman, 7; Clausen, 2. Bases on balls—Kinderman, 7; Clausen, 8. Stolen bases—Tangen [2], Jordan. Wild pitch—Kinderman.

* *

MICHIGAN, 4; IOWA, 2.

Iowa City, Ia., May 25.—[Special.]—Michigan trimmed Iowa here today, 4 to 2, and climbed toward Western conference baseball consideration. The game placed Iowa out of the running with four defeats.

MICHIGAN.	Ab	R	H	C	E	IOWA.	Ab	R	H	C	E
Bckman,f	5	0	0	0	0	Smith,3b	4	0	3	0	0
Puck'l'z,cf	5	2	2	2	0	Flinn,cf	4	1	0	5	0
Hagg'y,3b	3	0	0	4	0	F.Bar't,2b	4	0	1	3	0
Ryeh'm,2b	3	1	1	6	1	Scantl'y,ss	1	1	0	6	0
Soleman,lf	4	1	2	1	1	Fisher,c	3	0	0	8	0
Dillm'n,ss	4	0	1	7	0	Miller,c	0	0	0	0	0
Wilson,1b	4	0	2	7	0	Hoben,1b	4	0	1	6	0
Cherry,c	3	0	0	9	0	Saha,rf	4	0	1	3	0
Jeblon'y,p	3	0	1	6	0	McNabb,lf	3	0	0	0	0
						Marshall,p	3	0	0	1	0
	34	4	9	42	2		*32	2	6	32	0

*Barrett batted for Fisher in the eighth and Beardsley for Beardsley in the ninth.

Michigan .... 101 020 000—4
Iowa .... 000 200 000—2

Home run—Puckelwartz. Three base hits—Barrett, Coleman, Saha, Jablonowsky. Two base hits—Ryeholm, Coleman. Struck out—Jablonowsky, 6; Marshall, 5. Bases on balls—Marshall, 5; Jablonowsky, 4.

Tires on Credit

Right now you can equip your car with first quality standard make Goodrich, Fisk or other cords at less than list prices and pay as you ride, in small amounts, weekly or monthly.

Nothing to Pay for 30 Days

Open a charge account. No interest charge. You can arrange to make first payment in 30 days. Take advantage of our liberal credit plan and enjoy perfect freedom from tire trouble. It will pay you to see us before buying.

Oliver Tire and Rubber Co.
1467-69 Michigan Ave.
Open Evenings. Phone Cal. 3360

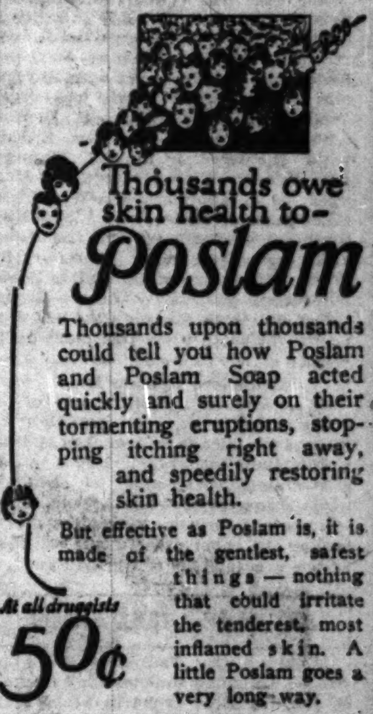

Thousands owe skin health to—
Poslam

Thousands upon thousands could tell you how Poslam and Poslam Soap acted quickly and surely on their tormenting eruptions, stopping itching right away, and speedily restoring skin health.

But effective as Poslam is, it is made of the gentlest, safest things — nothing that could irritate the tenderest, most inflamed skin. A little Poslam goes a very long way.

At all druggists 50¢

Advertise in The Tribune

A PROTEST AGAINST PUNISHMENT

ROLLS-ROYCE

WITH all the hate of an angry god, they broke and destroyed the most wonderful car in the world.

Like devil-inspired fiends of the Middle Ages, these engineers wrung from the beautiful steel heart and soul of a Rolls-Royce the hidden secrets of its weakness—and banished them forever!

But how did they do it? And why? Read "Ten Years in a Day," the most astounding account of motor-car torture ever published. Go to the Rolls-Royce Showroom and ask for it. Or write for Booklet K.

You will learn how F. Henry Royce, one of England's greatest mechanical engineers, invented the bump-test machine. A mechanism for compressing into one day the punishment of ten years—more than three times the average life of most motor-cars! From the data obtained from destroying many Rolls-Royce cars, the present wonderful chassis and engine were evolved.

Find out why a Rolls-Royce is good for more than a million miles, can be absolutely guaranteed against failure of any mechanical part, and is an investment in land travel lasting a generation.

Be sure to get Booklet K telling about this terrific test.

CHICAGO SHOWROOMS
2512 So. Michigan Ave.

BRANCHES AND MAINTENANCE DEPOTS IN LEADING CITIES

Van Kent

the New VAN HEUSEN for Spring—
—this year's best and newest expression of collar style
One piece · No linings
No bands · Woven-in fold
No starch · Will not wilt
12 VAN HEUSEN STYLES, 50c

VAN HEUSEN the World's Smartest COLLAR
PHILLIPS-JONES, NEW YORK CITY

Medalist Cigars are featured at Hotel La Salle in various sizes and packings for the convenience and satisfaction of our patrons, and are in keeping with the high standard of all departments of the Hotel La Salle.

HOTEL LA SALLE
N. E. Stoffer
Manager Cigar Department

Medalist CIGARS

Medalist Cigars are enjoyed in twelve sensible sizes from the delicate little Demi Tasse at 10c up to the full after dinner Corona at 25c, and intermediate sizes and prices. The same superb tobacco in all sizes. Medalist Juniors are exactly like Medalist, but in runabout size—really worthy, satisfying small cigars in a handy pocket case, 20 for $1.00. Try Medalist today in your favorite size.

E. A. KLINE & COMPANY
MANUFACTURERS . . . . ESTABLISHED 1895
152 West 42nd Street, at Broadway, New York

Our $55 Suits

—the Season's Greatest Values

We have gathered together all of our fabrics containing just enough material for one suit only and placed the whole lot among our famous $55 suitings.

Sturdy Scotch Tweeds, Irish Homespuns and English Worsteds are among them—beautiful new Spring woolens in all the latest weaves and popular patterns.

They'll go quickly, so an early call is advisable.

Riding Breeches

NICOLL The Tailor
Wm. Jerrems' Sons
Clark and Adams Streets

Man to Man

ROI-TAN
A cigar you'll like

COURT TO RULE ON MAT TITLE DISPUTE TODAY

BY WALTER ECKERSALL.

Whether Ed "Strangler" Lewis, who meets Wayne "Big" Munn in a finish wrestling match in the sky blue arena at Michigan City on Saturday afternoon is still the world's heavyweight champion will be determined this afternoon in the chambers of Judge Hugo Friend, the former University of Chicago athlete, who held the western conference record in the running broad jump for a number of years.

Stanislaus Zbyszko is applying for an injunction restraining Lewis from labeling himself the world's champion. The Pole has taken this action because he defeated Munn in Philadelphia when the former Nebraska football player was a sick man. Previous to this match, Munn claims to have won the title by throwing Lewis out of the ring in Kansas City last January.

Seek More Witnesses.

Following the Lewis-Munn match, a judge in Independence, Mo., ruled Lewis is still world's champion and that Munn was trying to claim a title won by foul tactics. As a result of this action, Munn was restrained from using the term "world's champion." Manager Gabe Kaufman claims no stipulation was made in the articles for the Munn-Zbyszko match regarding a world's title, and even when Munn wrestled Mike Romano in Chicago, Munn nor his manager did not make an advance claim to the title.

The case was called yesterday, but was postponed until today in order to enable Zbyszko to secure more witnesses. John "Doc" Krone, local promoter, appeared in court with Zbyszko and his attorney. Lewis was represented legally by Charles S. Deneen, United States senator from Illinois, while the wrestler himself, Manager Billy Sandow, Wayne Munn, and Manager Gabe Kaufman, Ed White, another local promoter, and Floyd Fitzsimmons, who will conduct the Michigan City match, were in court for Lewis. It is understood Walter Bates, who acted as referee of the Munn-Lewis match in Kansas City last January, will be in town this morning to appear as a witness for Lewis.

Grapplers Remain Here.

As a result of the continuance of the court proceedings, both grapplers remained in Chicago and worked at local gymnasiums yesterday. Lewis put in a strenuous afternoon at Mullen's, while Munn toiled at the Arcade. They will work at the same places this morning, as the court proceedings will take up the greater part of the afternoon.

SKY BLUE ARENA READY

Michigan City, Ind., May 25.—[Special.]—Finishing touches are being put on the Sky Blue arena in preparation for the match for the world's heavyweight wrestling title next Saturday afternoon, May 30. A force of fifty men have been at work for the last ten days. Eight new entrances have been cut into the big bowl, making a total of sixteen entrances and exits and materially improving the means of handling any kind of a crowd.

Promoter Fitzsimmons has announced that ten thousand seats at $3 have been reserved for the day of the match and may be purchased at the gate on Saturday.

FRANK HUGHES WINS 1ST EVENT AT TRAPSHOOT

One hundred and thirty-one shooters from practically every state in the Union were present yesterday for the opening day's events of the Great Western handicap held under the auspices of the Western Amateur Trapshooting association at the Hawthorne race track. The meet will cover six days, the final rounds of the events being carded Memorial day.

Of the three main events yesterday, the Hawthorne Introductory, 200 targets, 16 yards rise, was won by Frank Hughes of Mobridge, S. D.; Mrs. F. R. Etchen, Coffeeville, Kas., who won the women's singles championship of Europe at London last year, was high in the women's event, 200 targets, 16 yards rise, and D. M. Hudson of Hammond, Ind., won the doubles with a card of 49. High scores in men's singles event:

F. Hughes, Mobridge, S. D., 196; Gus Bayne, Tulsa, Okla., 194; F. R. Etchen, Coffeeville, Kas., 194; William Wrigley, Whatcheer, Ia., 193; W. G. Warren, Chicago, 193; E. F. Woodward, Houston, Tex., 192; A. Busse, Hammond, Ind., 192; B. Castle, Sioux City, Ia., 191; Phil R. Miller, Dallas, Tex., 190; William Lambert, Oklahoma City, Okla., 190; G. L. Becker, Ogden, Utah, 190; D. M. Hudson, Hammond, Ind., 188; Walter M. Johnson, Chicago, 187; D. Prathier, Charleston, Ill., 187.

Terris Bout Postponed; May Go on Tonight

New York, May 25.—Rain and cold today caused postponement of the Lew Paluso-Sid Terris lightweight boxing bout scheduled in Brooklyn tonight. Weather permitting, it will be held tomorrow night.

Lane Tech Team Swamps Waller in Tennis Match

Lane Tech blanked Waller, 3 to 0, in a north section City High School league tennis match at the loser's court yesterday.

20¢
THE GUARDS AN ARROW COLLAR
Correctly interprets the Style
Cluett, Peabody & Co. Inc. Makers

SMITTY—THE KID WILL HAVE SOME EXPLAINING TO DO!

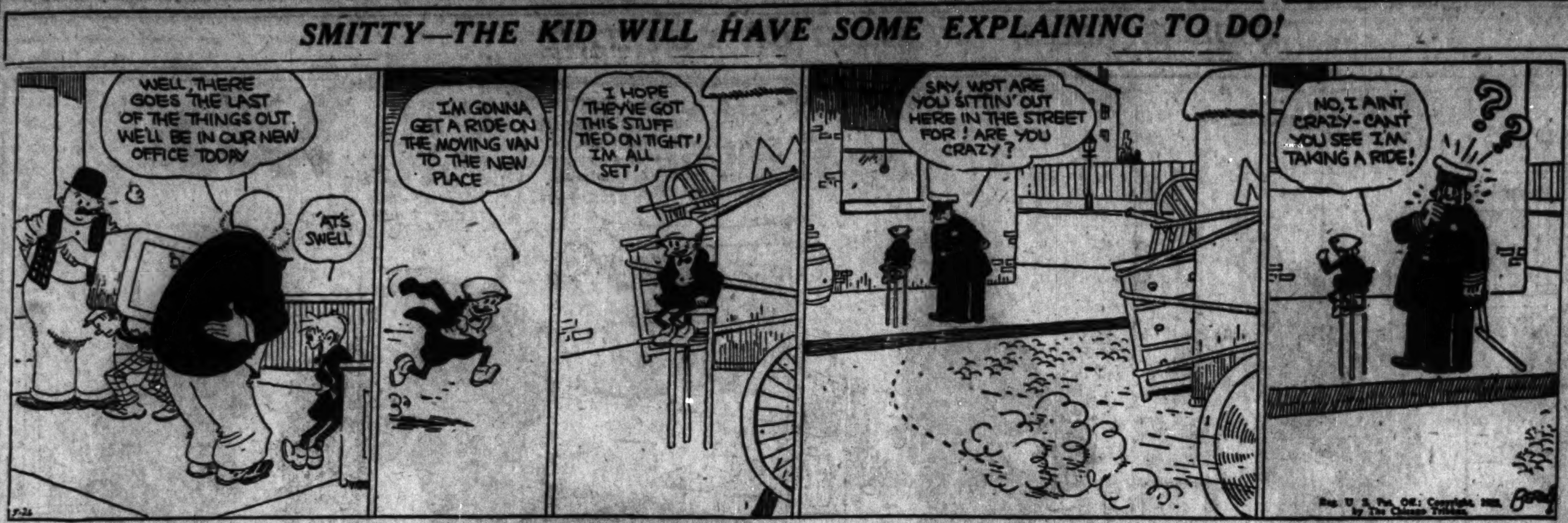

NEWS FROM THE RACE TRACKS

CHURCHILL DOWNS RESULTS.

FIRST RACE—Claiming, purse $1,300, 3 year olds and up, 6½ furlongs:
Stump Jr., 113 [J. Guy]....93.90 18.80 10.00
Eager, 108 [R. Albiker]....12.20 5.60
Banner Bearer, 113 [J. Heupel]....3.90
Time, 1:21 1-5. Auntie May, Diomed, Beulah Stone, No Hurry, Time, Molinero, Robert Maxwell, and John Q. Kelly ran.

SECOND RACE—Claiming, purse $1,200, maiden 2 year olds, 5 furlongs:
Valence, 112 [M. Garner]. 6.80 4.60 3.10
Ritter, 110 [W. Charles].. 5.60 4.50
Mieux, 107 [V. Moore].... 4.00
Time, 1:01 3-5. Nine Sixty, Laddiego, Turner, Rebecka, Stella King, Snowman, Volley, Long Port, Katherine Dillon, Pat Calhoun, Jaganath, and Barlight ran.

THIRD RACE—Claiming, purse $1,300, 3 year olds and up, mile and 70 yards:
Bluestone, 113 [L. Geving].11.00 5.40 3.20
Untried, 111 [G. Fields]... 5.10 3.30
Warfare, 99 [V. Moore].... 7.40
Time, 1:45. Parader, Goldfield, Kit, Royal Princess, Outcast, Mary Agnes, Ramkin, Tomtella, and Makeup ran.

FOURTH RACE—Purse $1,500, 3 year olds, 7 furlongs:
Sir Peter, 112 [J. McCoy]. 6.10 2.90 2.50
Glenister II., 109 [M. Garner].... 2.60 2.30
Sandhurst, 107 [G. Fields]. 2.70
Time, 1:26. Boones Knoll, Louis Rubenstein, Evelyn, Beach Talk, Miranda, Cup Bearer, and Abstract ran.

FIFTH RACE—The Iroquois handicap, purse $2,000, 3 year olds and up, 1 mile:
Nassau, 105 [D. Mergler].20.00 9.90 5.30
Cyclops, 113 [M. Garner]. 5.60 3.30
Better Luck, 113 [A. Mortensen].... 3.20
Time, 1:39 1-5. Sweep Park, Bob Cahill, Phidias, and Starbeck ran.

SIXTH RACE—Purse $1,400, 2 year olds, 5 furlongs:
Bubbling Over, 108 [D. Hurn]....107.60 35.00 21.60
Rhinock, 110 [W. Fronk].. 4.10 2.80
Percentage, 108 [G. Fields] 5.30
Time, 1:00 2-5. Panola, Magic Light, Accumulator, Socket In, Massillon, and Swanee ran.

SEVENTH RACE—Claiming, purse $1,400, 3 year olds, mile and 70 yards:
Pillager, 106 [J. McCoy]..22.90 9.20 6.30
My Dream, 107 [J. Heupel] 8.20 6.30
Transformer, 108 [L. Geving].... 4.40
Time, 1:48. Sam Mengel, Ocean Current, Boot Ring, Fasnet, Russell Cave, and Will Wells ran.

CHURCHILL DOWNS ENTRIES.

FIRST RACE, purse $1,400, claiming, 3 year olds and up, 6 furlongs—*Broken Toy, 92; Mr. Pat, 105; Marvin May, 112; Dr. Al Biggs, 105; *Winding Through, 95; Riviera, 100; Maxie, 110; Chester Brook, 112; *Calcutta, 101; *Child's Play, 105; Delectable, 105; *Plus Ultra, 105; Rocky, 100; *Levey, 103; *T. S. Jordan, 110. Eligible: Statler, 110; Brunswick, 114; *Talequa, 96; High Prince, 115; Fretwell, 110; *Sayno, 105.

SECOND RACE, purse $1,200, maiden 2 year old colts and geldings, 5 furlongs—Barrington, 115; Musician, 115; Corulean, 115; Opequon, 115; Harry Wills, 115; Malcolm B. Jr., 115; Great Sport, 115; Torch, 115; †Bunco Suivi, 115; Mib McGee, 115; Corn Cracker, 115; Czarist, 115; Little Cook, 115; Colboard, 115; Bulletin, 115. Eligibles—Zeus II., 115; Drone, 115; †Blockhead, 115; The Engineer, 115; †Idle Hour Farm stable entry.

THIRD RACE, purse $1,300, claiming, 3 year olds, mile and 70 yards—Protectress, 98; *Miss Babe, 93; *Long Champs, 93; *Loretta Brooks, 99; Planter, 103; *Lady in Gold, 99; *Rosa Greener, 102; Candy Stick, 103; *Anne Lee, 93; Cherebu, 103; Duane, 102; *Helen Carter, 99. Eligibles: True Worth, 104; Fusileer, 103; Robert Maxwell, 103; *Sincere, 93; Geo. Groom, 109; *Homing Bird, 96.

FOURTH RACE, purse $1,300, claiming, 2 year olds, 5 furlongs—*Black Angel, 94; Miss Hume, 106; *Bride o' the Wind, 108; Caroline, 104; Delco Light, 106; *Cappie, 97; Jane C., 100; Barr Light, 105; *Old Tom, 95; Trinket, 112; *Dolly Bay, 106; Pigeon Wing II., 113; Night Express, 113; Nona Marie, 108; *Marengo, 94. Eligibles: *Margate, 104; Lucent, 108; Marshal Wand, 104; Resourceful, 110.

FIFTH RACE, purse $1,900, handicap, 3 year olds and up, 6 furlongs—Sanola, 104; Guest of Honor, 106; McAuliffe, 101; Will Land, 111; Bradley's Tony, 106.

SIXTH RACE, purse $1,400, 3 year olds and up, fillies and mares, 5½ furlongs—Ada Black Jack, 99; Midnight Rose, 99; My Idol, 99; Agnes Call, 105; Deeming, 98; Cross Village, 95; Sola Mia, 99; Lady Hourless, 95; Scream Puff, 99; Fair Vision, 95; Queen of the Forest, 105; Postillion, 109.

SEVENTH RACE, purse $1,400, claiming, 3 year olds and up, 1 1-16 miles—*Maximaneh, 104; Valette, 100; *Welcome, 115; Capt. Donan, 100; *Humorette, 95; *Frances Victoria, 95; *Spellbinder, 107; *Lily M., 102; Col. Gilmore, 108; Paul Micou, 112.

DAILY RACING FORM SELECTIONS

CHURCHILL DOWNS.
CONSENSUS.

1—Brunswick, Marvin May, Fretwell, Talequa.
2—Mib McGee, Torch, The Engineer, Barrington.
3—Loretta Brooks, Geo. Groom, Sincere, Rosa Greener.
4—Bride o' the Wind, Dolly Bay, Trinket, Margate.
5—SANOLA, Will Land, Bradley's Toney, McAuliffe.
6—Sola Mia, Queen of the Forest, Postillion, Ada Blackjack.
7—Welcome, Maximaneh, Lily M., Paul Micou.

BELMONT PARK.
CONSENSUS.

1—Edith Cavell, What'll I Do, Cinema, Lux.
2—Sky Scraper II., Barleycorn, Damask, Bullseye.
3—PRIMROSE, Sweet Ann, Revoke, Enslaved.
4—Moonraker, Peanuts, Billy Warren, Emissary.
5—Wild Aster, Candy Kid, Pep to Peep, Prime Minister.
6—Louverne, Tufter, Rigel, Poor Sport.

BELMONT PARK RESULTS.

FIRST RACE, purse $1,000, maiden 3 year olds and up, 1 mile:
Tuscalum, 115 [Sande]........12-5 ev. 1-2
Jibe, 115 [Coltiletti]........ ev. 1-2
Bruns, 115 [L. Fator]........ 3-5
Time, 1:42. Wild Bill, Star Saint, Lady Ambassador, Play Hour, Hubar, Rock Shell, and First Mate ran.

SECOND RACE, purse $1,000, claiming, 2 year olds, 4½ furlongs:
Bombshell, 114 [McAtee].....11-5 4-5 2-5
Happy Birthday, 105 [Pierce]. 5-5 4-5
Pecora, 110 [Kellum]........ ev.
Time, :54 4-5. Flicker, Volunteer, Espanol, Slow Time, Francis Rock, Ceres, Mickey Free, Astrid, My Eva, and Sea Net ran.

THIRD RACE, purse $1,200, 3 year olds and up, 6 furlongs:
Royallite, 107 [L. Fator]......9-10 1-4 out
Tester, 116 [W. Harvey]...... 4-5 out
Sunsard, 118 [Carter]........ out
Time, 1:15. Brice and Highbinder ran.

FOURTH RACE, handicap, purse $1,500, 3 year olds, 1 mile:
American Flag, 120 [Johnson].ev. 1-4 out
Scorcher, 105 [Hudgins]...... ev. out
Brightsteel, 117 [Coltiletti]...... out
Time, 1:40. Felix ran.

FIFTH RACE, purse $1,000, claiming, 3 year olds and up, 1 1-16 miles:
Jimson, 108 [Barnes]........9-5 3-5 1-4
North Breeze, 107 [Accardy]... 2-1 7-10
Satellite, 110 [Coltiletti]...... 1-3
Time, 1:49. Master Crump and Chief Tierney ran.

SIXTH RACE, purse $1,000, 2 year old maidens, 4½ furlongs:
Ingrid, 110 [L. Fator]........30-1 12-1 6-1
Skipalong, 114 [J. McTaggart]...... 1-2 1-5
Shampoo, 113 [Wallace]...... 7-5
Time, :53. Bronx, Tiger Gloss, Tempest, Corvette, and Hot Time ran.

BELMONT PARK ENTRIES.

FIRST RACE, 2 year olds, 4½ furlongs—Clellie, 108; Sox, 108; Watch Me, 108; Ruthenia, 108; Lux, 108; High Joy, 108; Circus Rider, 108; Ringing Bells, 108; Airlie, 108; Dictation, 108; Pontine, 108; Golden Heels, 108; What'll I Do, 112; Edith Cavell, 108; Cinema, 112.

SECOND RACE, steeplechase, handicap, 4 year olds and up, about 2 miles—Skyscraper II., 146; Houdini, 133; Glen Reagh, 133; Bull's Eye, 146; Barley Corn, 132; Tassel, 130; Morello II., 135; Rock Bass, 131.

THIRD RACE, fillies, 3 year olds, 1 mile—Uome, 100; Roman Princess, 97; Primerose, 105; Killashandra, 100; Sweet Ann, 105; Enslaved, 100; Lightship, 100; Revoke, 100; Gamble, 110; Sunherodia, 97.

FOURTH RACE, claiming stakes, 3 year olds and up, 6 furlongs—Moonraker, 117; Great Man, 117; *White Wash, 114; Bluemont, 112; Emissaryria, 107; Hidalgod, 94; *Billy Warren, 105; *Peanuts, 107; Brown Betty, 104.

FIFTH RACE, handicap, 3 year olds and up, 6 furlongs—Prime Minister, 127; Pepp to Peep, 130; Candy Kid, 129; King's Ransom, 120; Washington, 127; Wild Aster, 138; Contract, 130; Watts, 123.

SIXTH RACE, claiming, 4 year olds and up, 1¼ miles—Menierode, 102; Pensive, 107; Comicartist, 107; Louverne, 115; Tufter, 107; Queen's Guild, 107; *Gladys V., 100; Al Boyd, 102; Rigel, 107; Yoshimi, 110; Poor Sport, 107; *Old Timer, 107; Royal Duck, 107; *Brother Bill, 102; Juno, 105. Weather cloudy and cold; track sloppy.
*Apprentice allowance claimed.

CANNEFAX AND HOPPE DIVIDE 3 CUSHION TILTS

Bob Cannefax, world's three cushion billiard champion, got a flying start on Willie Hoppe in the first block of the 600 point three cushion caroms exhibition at Mussey's yesterday, winning the afternoon match, 50 to 21. But the former 18.2 balkline king grabbed the evening engagement, 56 to 50.

Smarting under the two defeats at his own game, Cannefax was in great stroke in the initial block. He gathered two high clusters of seven and a pair of fives in a wonderful exhibition of caroms. Starting in the thirty-eighth inning, the three cushion champ ran 7, two fives, and a one.

Hoppe's best cluster in the opening game was a five in the eighth frame. In the evening Willie made a high streak of nine, obtaining his 50 points and setting out to cut his opponent's long lead. They will play again this afternoon and evening.

NET TITLE GOES TO CRANE AGAIN

Crane college netmen yesterday won the Northern Illinois Junior college conference tennis championship for the second successive time at the Washington Park courts. Capt. "Issy" Abrams repeated his performance of last year winning the singles, beating Kupec of Lisle, 6—4, 6—3. The combination of Lezeck and Masek swept through the doubles, clinching the championship by beating Lisle, 6—1, 6—0.

FOSTERS COP, 5 TO 1.

Indianapolis, Ind., May 25.—[Special.]—The American Giants defeated the Indianapolis club, 5 to 1, in a Negro National league game here today. Score:
Giants 5
Indianapolis 1

MADE TO ORDER
Many Men Prefer Tweeds
They not only like their rich texture and beautiful patterns, but they also appreciate their good wearing qualities.
We've never shown better Tweeds than we now offer in our Spring assortment and when you see and feel them you'll know they are remarkable values.
Exceptional Values $55, $65, and upwards
White Flannels and Mohairs, Linens, Silks
NICOLL The Tailor Wm Jerrems' Sons
Clark and Adams Sts.

ROSENBERG DRILLS FOR SCHAEFFER SCRAP

TRIBUNE DECISIONS

Decisions of Tribune boxing representatives are:

At Hutchinson, Kas.—Young Stribling beat "Chief" Metoquah [10].
At Boston, Mass.—Jack Sharkey beat George Cook [10].
At Memphis, Tenn.—Pal Moore beat Bobby Hughes [8].
At Mobile, Ala.—Kid Seahorn beat Al Knowles [10].
At Canton, O.—Benny Gershe stopped Teddy Joyce [2].
At Columbus, O.—Eddie O'Dowd beat Harry Gordon [12].
At Atlantic City, N. J.—Len Brenner beat Harry Scott [8].

Phil Rosenberg, the world's bantamweight champion, who meets Herbie Schaeffer of the south side in the windup of the first outdoor boxing show of the year at Aurora on Friday night, resumed training yesterday at Mullen's.

The little champion showed no signs of his encounter with Harold Smith at East Chicago last Friday and announced he will be in better shape by the end of the week than he was for the Smith fracas. The titleholder went through the usual routine of gymnasium work and boxed six rounds. He will train at the same place for the remainder of the week, finishing his boxing preparation tomorrow. Schaeffer is training at the Arcade.

Regardless of presence of a champion on the card, the first professional appearance of Frank "Duke" Hanny, the former Indiana football captain, is creating a lot of interest in Aurora, the home town of the former Hoosier gridiron star.

Hanny has been matched with "Wild Bill" O'Connell of Gary, Ind., for the four round opener. Frank has been training for weeks and made his first bow to the public in the amateur show at Mullen's last week. He is training at Mullen's under Jimmy Gardner, the well known welterweight of a few years back.

* *

Mickey Walker, the world's welterweight champion, who passed through Chicago Sunday on his way to New York from California, assured promoters at East Chicago and Aurora he will meet a worthy opponent at either place during the summer. As soon as Manager Jack Kearns completes preparation for Mickey's training quarters for the bout with Harry Greb for the middleweight title he will entertain propositions from East Chicago and Aurora promoters.

* *

Jim Mullen and Jimmy Gardner will take a team of amateur boxers to Gary, Ind., tomorrow for exhibitions in the evening.

The regular weekly amateur show will be held at the Arcade tonight, and a similar show at Mullen's on Thursday night.

4 RECORDS GO AT INTERSTATE MEET

Dubuque, Ia., May 25.—[Special.]—Four records were smashed here today in the Western Interstate conference track and field games. Nickolaus of Lombard broke the conference record in the shot put and discus throw, Doe of De Paul university raced in the 220 yard dash in new time, and Johns of Lombard vaulted 12 feet for a new height in that event.

IN the WAKE of the NEWS

TURF FREE MASONRY.

In no other sport do the various strata of society meet on so even a level of equality as they do on the turf, a level measured by the speed and stamina of their respective entrants for some great stake.

We read that King George V., a butcher, a broker, a mining king, an Indian potentate, two women, and an American all have prominent candi-

dates for the great English Derby to be run at Epsom Downs tomorrow, a turf classic first contested in 1780, when it was won by Diomed.

The wealth, the social position of the various owners can exert no influence. The test over the grueling mile and one-half journey will be determined solely by the qualities of the thoroughbreds.

In this country at Louisville, at Hawthorne, at the eastern tracks, we see millionaires hobnobbing and talking "horse" with owners, trainers, jockeys, and even touts. Away from the track the latter gentry may command only a nod of recognition. At the track they are valued acquaintances.

We have seen prominent business leaders give only a few seconds' time to a governor or senator after introduction, and then spend as much time with a trainer or jockey as the latter will give them.

We knew a New York newspaper man who tried for more than a week without success to secure an interview with the head of a big corporation. Finally he propounded a query, transmitted through the latter's secretary, about a horse, and was allotted a five minute appointment. He talked "horse" for two hours while others waited, and incidentally secured the information he had been seeking for a week.

This phase of racing always has been an interesting study to The Wake. We thank the turf for its free masonry and its intensely human side.

May Morning.

Have you ever rolled out in the morning
In a world that's afloat in fog,
And watched it slowly lifting
Over lake and reedy bog?
Ever joint up your bamboo and figger
You'd try a few casts with a 'hopper?
Drop him this side of a sunken log,
And golly!—you've hooked a whopper?
Remember how the reel sings—
You wonder how much he'll take—
Ever stand on a slippery rock—
Kersplash—you're in the lake?
Remember the chill of that water?
You landed him, all the same:
A couple of pounds of small mouth
And nothin' else but game.
Remember how good it tasted,
Rolled in corn meal and fried?
Remember that morning? Why, buddy,
You couldn't forget if you tried!

Huck of Highland Park.

* *

Revising the Statistics.

Dear Harve: The Tribune said $1,000,000 would change hands with the running of the Kentucky Derby, but you did not know about the dollar that Mother bet on Flying Ebony. Our little party tuned in on the race through W-G-N, and if any one at Louisville got 2:07 3-5 more of enthusiastic excitement than we did, we are happy for them. Dub.

There ARE More Good Roads.

We've had lots of rain lately, but I have yet to see or hear of a girl with mud on her shoes. I haven't been out in the country since last fall, so tell me, Harve, are all the country roads paved now? A Bit Suspicious.

* *

This Wake Is Conducted By Harvey T. Woodruff. Help! Help!

* *

Various Heights.

A carpenter did some work for an undertaker in our town, and the undertaker asked him if he would be willing to take out his pay in trade. C. L. V.-H.

* *

I Wonder—

If this book "Ariel" was written for radio fans. F. H. B.

* *

Dumbbell Pomes.

The ladies may wear all their gay colored hose,
Which the gents are crazy to see;

But what do I care what the wild women wear?
Just nine pair of White Sox for me!

El Toro.

* *

Antiques.

Willard Fountain, W. C. T. U., '93, at North avenue and the Drive.

How lonely and futile it used to look at Monroe and La Salle. It had a humor all its own. Though for refreshment of man and beast, it was always dry, a dry oasis in the vicinity of Mangler's, Lomax's, Vogelsang's, Stillson's, Hannah & Hogg's. Now that lovely girlish satyr is always wet. Youth will be served. Bud.

* *

Do You Remember Way Back When:

Sheridan road stopped at Foster avenue, then North 59th street, and traffic went west to a street then called Sheridan road, afterward Evanston avenue, and now Broadway?—J. M. N.

YANKEE JOCKEYS WILL RIDE IN ENGLISH DERBY

LONDON, May 25.—(AP)—Lord Astor's Cross Bow and H. E. Morriss' Fanna, which took the lead in the betting last week, were still the favorites today to win the classic English Derby at Epsom Downs Wednesday. The presence of American jockeys on some of the leading condidates has created much interest.

The American interests in the event are represented by A. K. Macomber's Sirdar. He will be ridden by Frank O'Neill of St. Louis, Mo., who has enjoyed much success on the French turf.

Steve Donoghue's, England's star rider, will have the leg up on Manna, while the American jockey, George Archibald, will ride Priory Park, owned by a Chichester butcher, and upon which, at long odds, nearly every man, woman and child in Chichester has placed something, from a penny up.

FULL Havana Filler
We learned from thousands . . .
how they wanted a cigar to taste. Then we gave it to them in Robt Burns, a mild, cool, steady-diet cigar with a FULL Havana Filler of unvarying goodness.
Actual size of Robt Burns PERFECTO
Robt. Burns
PANATELA 10¢ PERFECTO 2 for 25¢ INVINCIBLE foil-wrapped 15¢ STAPLES 10¢

RAILBIRDS SEE FAST WORKOUTS AT AURORA TRACK

BY FRENCH LANE.

The railbird season has officially opened at Exposition Park track in Aurora, where spring racing begins in the Chicago district on the afternoon of June 4.

Nearly 300 horses are working at the Fox River Valley course, and the first caravan of work watchers left Chicago long before the break of day yesterday for the scene of the training operations. Stories of sensational performances by horses quartered there were brought back last night.

High Class Horses Booked.

The workouts took up a good part of the day, which also brought announcement of the coming of some high class thoroughbreds to the Aurora track later in the week. Among them is the three year old Millwick, winner of the Ohio State Derby last Saturday. He will be included in a shipment of nine in charge of Trainer Kim Patterson.

Trainer Earl Linnell wired from Louisville he will ship the California stable he handles from Churchill Downs at the end of the week. It will include the good horses Osprey, The Cheetah, and a dozen others.

Other Stables to Come.

Other stables moving to Aurora from Churchill Downs include those of Ike Weil, George Land, L. R. Phelps, Jim Owensby, A. L. Kirby, Ed Trotter, John Trotter, John Partridge and C. H. Kneblekamp.

A special train is to be operated from Maple Heights Sunday and it will bring the horses belonging to L. T. Cooper, John Randolph, Charles Hubre, C. H. Hartness, Joe Kellar and many others.

* *

Son of John, third to Flying Ebony and Captain Hal in the Kentucky Derby, was nominated yesterday for the Independence Day handicap and the Chicago Derby at Hawthorne. The entry was made by Dan Scott, former sheriff at Lexington, who was reported to have sold the speedy three year old to H. H. Cotton of Los Angeles a few days ago for $40,000. Many Chicagoans regard Son of John as one of the best 3 year olds of the year.

NURMI TO TRY FOR HALF MILE RECORD TONIGHT

New York, May 25.—[Special.]—The spring track and field season will be brought to a climax this week with two of the most interesting and colorful events of an unusually stirring campaign.

The first of these is Paavo Nurmi's effort tomorrow night at the Finnish-American meet in the Yankee stadium to conquer Alan Helffrich, leading American middle distance runner, and crack Ted Meredith's half mile record of 1:52 1-5.

The other outstanding event is the intercollegiate track and field championships, which will bring the pick of eastern and far western athletic talent into action on Franklin field Friday and Saturday.

Why not Smoke the Finest?
Dunhill
BY APPOINTMENT TO H.R.H. PRINCE OF WALES
LONDON CIGARETTES
25¢ for Twenty

"HAIR-GROOM"
Keeps Hair Combed, Glossy, Well-Groomed all Day
"Hair-Groom" is a dignified combing cream which costs only a few cents a jar at any drug store. Millions use it because it gives that natural gloss and well-groomed effect to the hair—that final touch to good dress both in business and on social occasions. Even stubborn, unruly or shampooed hair stays combed all day in any style you like. "Hair-Groom" is greaseless; also helps grow thick, heavy, lustrous hair.

FOR SKIN TORTURES
Zemo, the Clean, Antiseptic Liquid, Just What You Need.
Don't worry about Eczema or other skin troubles. You can have a clear, healthy skin by using Zemo. Zemo generally removes Pimples, Blackheads, Blotches, Eczema and Ringworm and makes the skin clear and healthy. Zemo is a clean, penetrating, antiseptic liquid that does not show and may be applied day or night. Trial bottle, 35c; large size, $1.00. Zemo Soap, 25c. All druggists.
zemo FOR SKIN IRRITATIONS

Advertise in The Tribune

VL&A
Special Holiday Selling
Bristol Steel Shaft Golf Clubs
Woods, $4.45 Irons, $3.95
An extraordinary opportunity to get one or more new clubs before Decoration Day. The woods come in drivers and brassies; the irons in midirons, mashies, niblicks, mashie niblicks, driving irons and putters. Well balanced heads, genuine Bristol steel shafts. Come in early this week for a more complete selection. Models for men and women.
$5.00 Tomahawk Irons, $2.50
T1, T4, Mashies, Niblicks and Putters—well balanced heads, second growth hickory shafts with fine calfskin grips. A real quality club.
Special Quality Bag, $3.50
Dark brown canvas, reinforced with mahogany strap leather, metal bottom, ball pocket. An attractive bag that will stand lots of abuse.
$25.00 Golf Sets, $12.95
A complete set, choice of driver or brassie, with three irons and leather reinforced bag. A value unapproachable in Chicago today.
We carry a complete stock of MacGregor clubs—the finest made
Golf Apparel
For the most discriminating; imported and domestic; attractive colorings and textures.
Hose—The famous Robertson's Scotch hose, beautiful patterns from $5.00 to $12.00; others at $3.50 and $4.50.
Knickers—Worsteds, Linens and Palm Beach, the Plus Four style, from $4.50 to $12.00.
Caps—Hats—Tweeds, Softings, Palm Beach, Linen and the new Madagascar Straws—from $2 to $5.
VON LENGERKE And ANTOINE
33 SOUTH WABASH AVENUE
The Largest Exclusive Sporting Goods Store in America
VL&A

ONWENTSI[A] ... ROYAL G... PRACTIC...

WOLVERINE ... TEAM TROU... PURPLE, 5...

Interscholastic Net ... Begins at U. of C...

It's Our Busin[ess] ... GEM ...

ONWENTSIA SEES ROYAL GOLF IN PRACTICE PLAY

BY MORROW KRUM.

One hundred of the best golf players of the Middlewest pushed their way across the windswept Onwenstia course yesterday in practice for the National open tournament qualifying rounds which start tomorrow. Yesterday was the first official practice day. Today will be the second and last. The big show starts at 9 o'clock tomorrow.

Always the aspirants for the National titles are secretive regarding their practice scores and those who played yesterday ran true to form. There was no public posting of scores, no cheering around the clubhouse as the shooters stepped off the 18th green. But when the day was done and the playing was finished, it became known that some good golf had been exhibited.

Bobby Great Going Out.

Take the "out" nine, that Bobby Cruickshank, who now puts Oklahoma City after his name, played before a small gallery for instance. The little fellow who was runner-up to Bobby Jones in 1923 clicked off a neat 33 and those in the gallery were expectant of a new course record. But the cold wind may have gotten into Bobby's bones on the way in, for he took something close to 40 to get home.

That first nine was something to talk about. He started off with Bob MacDonald, Al Espinosa, and James Johnson, a star student of MacDonald's school. The two Bobs went down the first fairway and to the cup in true par style. On the second hole, an affair of 215 yards, MacDonald put his tee shot within three feet of the cup and sank his putt for a birdie 2. Cruickshank got a 3. Then on the third Bobby started in to make up. His second shot put his ball into a trap at the fifth green and his explosion shot dropped him 14 feet from the cup.

Bob Gets Birdie Four.

Bobby stepped onto the green, took a casual look at the ball, the cup and the green between the two and tapped the ball. It dropped into the cup for a birdie-4. MacDonald got a par-5, although he was closer to the cup on his third than Cruickshank.

From then, Cruickshank went through the fourth, fifth, sixth, seventh, eighth, and ninth in championship style, although he missed a putt on the eighth. MacDonald was close behind him with a 36. Al Epinosa was not up to his usual game, and Johnson had several strokes over par.

There was a thrill for those who stood near the eighteenth green and watched the players shoot off tee. Jim Wenger of Edgewater stepped to the tee and drove. The onlookers followed the course of the ball with growing amazement. It sailed straight for the green, bounced once or twice, and dropped into the cup—the first hole in one in the present show.

Among others who went around yesterday were:

Stewart Gardner, Larry Nabholtz, Phil Gaudin, Bob White of Olympia Fields Ward Murphy, Frank Adams, Alex Cunningham, R. W. Tracy of Danville, James F. Lawson, James Meehan, Wilfred Reid of Detroit, W. W. Campbell, Arthur Ham, W. S. Sherwood of Newark, James Carberrick, George Kinsman of Oconomowoc, Tom Kennett, George Dawson, Jock Hutchison, and Harry Hampton.

WOLVERINE NET TEAM TROUNCES PURPLE, 5 TO 2

Although the Wolverines have to play Wisconsin, they virtually clinched the Big Ten tennis championship by defeating Northwestern, 5 to 2, yesterday at Evanston. The leaders copped four singles and a doubles, being beaten by the Purple in a doubles and a singles. Sherrill, paired with Brown for the Purple, buried Jerome ad Crane, 6—4, 6—7, 6—4. The N. U. pair has yet to be beaten in the doubles by a conference team.

In the singles Jerome [M.] beat Sherrill [N.], 7—5, 6—4; Crane [M.] downed Brown [N.], 4—6, 6—1, 6—1; Krichbaum [M.] defeated Smith [N.], 6—1, 6—4; Collins [N.] triumphed over Pose [M.], 6—4, 6—1, and Elliott [M.] beat Boyer [N.], 6—1, 6—3.

The initial doubles match was won by Krichbaum and Pose of Michigan, Smith and Collins of Northwestern losing, 4—6, 6—2, 6—0.

Interscholastic Net Meet Begins at U. of C. Today

The initial round of the University of Chicago's second annual Cook county interscholastic tennis tournament will begin at the Midway varsity courts this afternoon. The meet, won last year by George Lott Jr., has attracted a number of city and suburban league prep stars. The meet is in charge of Capt. Kimball Valentine and Austin McCarty, members of the Maroon tennis squad.

MOON MULLINS—HIS LOVE DOESN'T RING TRUE

Why I Took Up Golf

Everybody has heard the name of Eldridge Robinson, one of the city's most famous amateurs. He speaks of his favorite game below.

BY ELDRIDGE ROBINSON.

I CAN'T say that I ever took up golf. . . . Ever since my caddy days I have derived great enjoyment from playing. The first rule to health is to lead a simple life, plus exercise and fresh air. The majority of us work all day at an inside job and as a result do not get the needed fresh air or exercise. Golf is a game which will give us this, and is a game which can be played by everyone.

ELDRIDGE ROBINSON.

It not only develops one physically, but also develops character or reveals it. You can probably pick out among your acquaintances those who tee their ball up in the fairway or throw their clubs and curse at a bad shot. It has been said that the surest way to know the real worth of a man is to play golf with him.

It is through competitive play, however, that I get my greatest thrill. Golf has taught me to concentrate, and the ability to concentrate has helped me through many tight matches. I think it is the greatest of all games.

CHESS GAME, CHICAGO VS. ANTWERP, TO TAKE FOUR YEARS TO PLAY

CHICAGO will introduce a brand new feature into international amateur chess competition starting late this week when for the first time in the history of the royal game a team representing local talent will start play by mail with a foe located nearly 4,000 miles away on the other side of the Atlantic. The match, which will be played entirely by mail and which experts figure will take nearly four years of constant correspondence to finish will be waged by the players of the local Hawthorne works of the Western Electric company and their associates of the Bell Telephone Manufacturing company at Antwerp, the Belgium allied company of the International Western Electric company.

The first moves of the match will be made by the Hawthorne men and forwarded to Antwerp by J. Shallcross, who has been elected captain of the local team.

ONWENTSIA PLAYER IS BEATEN IN ENGLAND

WESTWARD HO, England, May 25.—(AP)—The first day's play of the British amateur golf championship brought about the downfall of two of the "Big Three" stars favored above all others to capture the title and the trophy.

The reigning champion, Sir Ernest Holderness, was beaten on the eighteenth green by the Argentine champion, Robert A. Cruickshank, a native of Scotland, who for five years has lived in Buenos Aires. Roger Wethered, who held the amateur title two years ago, was vanquished by Douglas Grant, a former California champion and an American by birth, who for several years has had his home and business in England, 2 and 1.

Tolley Beats German.

The defeat of Wethered and Holderness leaves only Tolley remaining of the "Big Three" of Britain's amateur golfing world.

Tolley also met today an opponent who came to England from an alien land to battle for the championship. He was Hans Samak of Hamburg, the first German ever entered in a British golf competition, and Tolley won, 4 and 3.

Of the Americans who crossed the Atlantic to play in this championship, only two were called on to show their wares today. One of them, J. F. Dailey of the Oak Hill club, Rochester, N. Y., got through with a victory over C. D. Maddon of the Temple Golf club by 2 up and 1 to play.

Onwentsia Player Beaten.

The other, L. V. Cochrane of the Onwentsia club of Chicago, was conquered on the eighteenth green by last year's British boy champion, a 19 year old Scotsman, Archibald Mathieson of Edinburgh.

The other two Americans entered, R. A. Stranahan of the Inverness club, Toledo, O., and A. F. Bourne, Garden City club, New York, both drew first round byes and will not play until tomorrow.

Except for the defeats of Wethered and Holderness, there were no upsets in today's play.

Life Saving Tests for Rosary College Tomorrow

The life saving tests which were to be given Rosary college swimmers in the college natatorium this afternoon have been postponed until tomorrow. Those who pass the tests successfully will be awarded life saver's certificates.

Oak Park, Thornton Athletes Take Lead in Suburban Meet

Oak Park and Thornton led the scoring yesterday in the second section of the Surburban league championship track and field games in the track events at Oak Park. In class A., Oak Park piled up 36 2-6 points in the senior events and 14½ in the juniors' competition, while in class B Thornton registered 31 tallies in the senior events and 15 in the junior.

The track events, together with the junior pole vaults, will be staged at Evanston at 4 o'clock Friday afternoon. Summaries and table of points:

TABLE OF POINTS.

SENIOR, CLASS A—Oak Park, 36 2-3; Evanston, 9 7-12; New Trier, 8; Waukegan, 7¼; Proviso, 2½; Morton, 2½.

SENIOR, CLASS B—Thornton, 31; Deerfield, 26½; La Grange, 5; University High, 3½.

JUNIOR, CLASS A—Oak Park, 14½; Evanston, 8½; Morton, 7; New Trier, 2; Waukegan, 1.

JUNIOR, CLASS B—Thornton, 15; University High, 8; La Grange, 5; Riverside, 3½ Deerfield, 1½.

SENIOR EVENTS, CLASS A.

SHOT PUTT—Won by Sullivan, Oak Park; Schramm, New Trier, second; Vopelis, Morton, third; Cote, Waukegan, fourth. Distance, 44 feet 11 inches.

DISCUS THROW—Won by Halperin, Oak Park; Sullivan, Oak Park, second; Roche, Waukegan, third; McGill, New Trier, fourth. Distance, 100 feet.

JAVELIN THROW—Won by Washburn, Oak Park; Singleton, Evanston, second; Pullin, Proviso, third; Diamond, Waukegan, fourth. Distance, 158 feet 10 inches.

POLE VAULT—Erickson, Oak Park; Lunde, Oak Park, and Pitts, Evanston, tied for first; Pittman, Evanston; Mozintas, Morton; Pullin, Proviso, and Wenhe, Waukegan, tied for fourth. Height, 10 feet 6 inches.

HIGH JUMP—Won by Bennett, Oak Park; Pedersen, Oak Park, Stover, New Trier, and Stearns, Evanston, tied for second. Height, 5 feet 7 inches.

BROAD JUMP—Won by Spellman, Oak Park; Cote, Waukegan, second; Moeller, New Trier, third; Smith, Evanston, fourth. Distance, 19 feet 7¾ inches.

SENIOR CLASS B EVENTS.

SHOTPUT—Won by Robins, Deerfield; Rubendurst, Thornton, second; McClure, Deerfield, third; Snyder, University High, fourth. Distance, 44 feet 8 inches.

Discus throw—Won by Rubendurst, Thornton; McClure, Deerfield, second; Robins, Deerfield, third; Augier, La Grange, fourth. Distance, 119 feet 1 inch.

JAVELIN THROW—Won by Dubendurst, Thornton; Robins, Deerfield, second; Martin, Deerfield, third; Algier, La Grange, fourth. Distance, 148 feet 4 inches.

POLE VAULT—Won by Green, Deerfield; Beagle and Gross, Thornton, tied for second; Boylan, Deerfield, fourth. Height, 10 feet 10 inches.

HIGH JUMP—Won by Beagle, Thornton; Harrison, La Grange, second; Martin, Deerfield, and Kennedy, U. High, tied for third. Height, 5 feet 11 inches.

BROAD JUMP—Won by Hodge, Thornton; Teeple, Thornton, second; Martin, Deerfield, third; Kennedy, U. High, fourth. Distance, 22 feet 2¾ inches.

JUNIOR CLASS A EVENTS.

SHOTPUT—Won by Janacek, Morton; Kuehn, Oak Park second; McNeal, New Trier, third; Cummings, Evanston, fourth. Distance, 45 feet 1 inch.

HIGH JUMP—Won by Zuetell, Oak Park; Rollo, Evanston, second; Kuehn, Oak Park, and Hubble, Evanston, tied for third. Height, 5 feet 4 inches.

BROAD JUMP—Won by Elliott, Oak Park; Miller, Evanston, second; Janacek, Morton, third; Peristy, Waukegan, fourth. Distance, 18 feet 9½ inches.

JUNIOR CLASS B EVENTS.

SHOTPUT—Won by Cohen, University High; Hodge, Thornton, second; Edgar, Thornton, third; Burger, Riverside, fourth. Distance, 41 feet 2 inches.

HIGH JUMP—Won by Hodge, Thornton; Foskett, Riverside, and Gordon, La Grange, tied for second; Onderdonk, Deerfield, and Falf, Riverside, tied for fourth. Height, 5 feet 3 inches.

BROAD JUMP—Won by Edgar, Thornton; Cohen, U. High, second; Cave, La Grange, third; Keller, Deerfield, fourth. Distance, 17 feet 2⅞ inches.

CLUB MANAGERS IN GOLF TOURNEY

The Chicago District Club Managers' association held its second semimonthly tournament yesterday at Beverly. Louis McConnell, formerly manager at the Evanston Golf club, and F. H. Murray of Ravisloe, tied at 91 for the lowest gross score. Among the winners of the low net prizes were J. Austen of Broadmoor, 72; Louis McConnell, 73; L. Metcalfe, of Club Management, a managers' magazine, 76, and F. H. Murray, 77.

ALL BIG TEN SCHOOLS IN TITLE TRACK MEET

With the announcement of the complete list of entries for the annual western conference track and field championships to be held at Columbus, O., on June 5 and 6 under the auspices of Ohio State university, every Big Ten institution will be represented, while nine nonconference institutions will have teams or representatives.

This year's championships has attracted an entry of 444 individual athletes, the largest in the history of the event. With such a large list of nominations, the graduate managing committee of the Big Ten has decided to hold trials in all events except the one and two mile runs on the first day, with all finals on the following day.

The outside teams in the games are Akron, Butler, Notre Dame, Marquette, Michigan Aggies, Ohio Wesleyan, Missouri, Fairmont, and Miami. Charles A. Dean of the I. A. C. will be official referee of the championships, John V. Clinin, chief judge of the finish, William G. Howe, head timer, P. A. MacFarlane, chief field judge, Irving M. Peters, clerk of the course, and John J. McHugh, the well known eastern official, will be the starter.

Lake View High, Tennis Leaders, Beats Hibbard, 3-0

The Lake View High tennis team strengthened its hold on the leadership of the north section of the City High School league at the Lawchester courts yesterday, defeating Hibbard, 3 to 0.

Woods and Waters by BOB BECKER

TRYING TO SAVE MICHIGAN GRAYLING.

THERE was a time when Michigan was noted for grayling and the sport which this fish gave visiting anglers. Pine forests clothed upper Michigan in those days, and the beautiful streams in which the grayling lived were crystal clear and beautiful beyond words. This exquisite game fish, as scrappy as any Waltonian could desire, drew anglers from all over the country and gave the city of Grayling its name.

But the grayling has had to yield to civilization. Its numbers have been depleted until today just about the last of this species are found in the Otter river in the upper peninsula of Michigan. A short time ago the Michigan legislature put through a bill which permitted anglers to once more fish for grayling, as it has been on the protected list for many years. But Gov. Alex J. Groesbeck has vetoed the bill. Further, he has ordered that some of the Otter river grayling be planted in several protected Michigan streams in the hope that nature will do what fish culturists have failed to do.

TRIBUNE DERBY PROVES REVIVAL OF BIKE RACING

Following the great interest shown in THE TRIBUNE's fourth annual bicycle Derby, held last Sunday in Humboldt park, efforts will be made next year to make it even more successful. The record entry of over 700 riders received for this year's event plainly indicates the sport is being revived and that more interest is being shown each year.

The idea of awarding a trophy to the club whose riders score the greatest number of points has incited more interest. Officials of some clubs are determined to enlist the services of more girl riders, as the board of control of the western division of the A. B. L. of A. has decided points scored in this race shall count toward a team total the same as those for any other contest on the program.

Fast Time Is Made.

Despite the unfavorable weather condition of last Sunday morning, which resulted in numerous scratches, the contestants showed a vast improvement over the riders of former years. The winners of races for class B and C riders made better time than the winner of the class A event, while the times made in the novice and boys' race was exceptionally fast.

While the riding of Edward Merkner of the South Chicago Wheelmen was the feature of the Derby, other riders showed so much promise they should be factors in coming TRIBUNE races.

Antlers' Derby Sunday.

Practically the same field of riders who competed in THE TRIBUNE's event last Sunday morning will ride in the second annual Derby of the Antlers Sportsmen club over the same course on Saturday morning.

Jack Palmer Leads for Igoe Press Golf Trophy

Nearly two score members of the Press Golf club yesterday competed at Butterfield Country club for the James T. Igoe trophy. Jack Palmer of the Herald and Examiner led the field with a net score of 76. Harry Munzel of the same paper was second with 78, while Sidney Sutherland of THE TRIBUNE was third with 79 and William Sahud of the Post fourth with 80. Other leading scores:

Frank Hinman, Tribune, 82; B. J. Wyrick, Associated Press, 83; Harry Ross, News, 83; Richard Calkins, U. N. S., 85; George Stone, News, 85; Don Chamberlain, Tribune, 86; James Crusinberry, Tribune, 87; and Charles Honce, Associated Press, 87.

For good personal appearance—for hair that's smart-looking, well-combed and well-kept—use Valentino. A new combing cream that will save your hair and keep it combed. It's different. All drug and dept. stores—50c.

Mild—

EL PRODUCTO'S mildness is as outstanding as its distinctive character. It's a rich mildness—an unchanging mildness—that has won a host of friends—and kept them. And that's the best proof we know that El Producto's quality never changes. It won't change, either—you can depend on that.

Sizes to suit your fancy—10 to 30 cents.

G. H. P. Cigar Co., Inc. Phila., Pa.

Puritano Fino 13c or 2 for 25c

Escepcionales 3 for 50c

Bouquet 10c straight

for real enjoyment

DISTRIBUTORS: Clarence Hirschhorn & Co. 217-219 W. Randolph St., Chicago, Ill. Telephone Franklin 5670

EL PRODUCTO

The Inquiring Reporter

Everywhere...from the Lips of the Wise, he learns the "WHYS" of Murad's Leadership

A Prize Catch Isaak Walton Missed

"I want the fish to bite, but my cigarettes not to. That's why I prefer Murads. They're the smoothest, coolest smoke I've ever lit a match for. Yet, despite their pleasing mildness, they have a tang that hits the spot." —Harry Davis (KYW), 648 N. Dearborn St., Chicago, Illinois.

The Net of It Is They're Fine

"There's nothing that beats a good cigarette after you've played two or three hard-fought sets of tennis and called it a day. And my idea of a good cigarette is Murad. I've never found its equal for flavor and aroma." —Sen Kaney, Congress Hotel, Chicago, Ill.

Like the finest coffee and the rarest spices, the choicest cigarette tobacco grows in exotic soil, But it's yours to enjoy for a very few cents a day —in incomparable

MURAD

THE TURKISH CIGARETTE

© 1925, P. Lorillard Co.

Decoration Day

Two full days up in NORTHERN WISCONSIN

Decoration Day offers an opportunity for two days' rest and relaxation up in the Land o' Lakes. The woods are all fresh and green and fragrant—full of the healthful tang of pine and balsam.

The lakes and streams are sparkling blue—ideal for canoeing. Trout season is open. Golf if you wish. Or just idle about in the glorious outdoor country for two wonderful days.

SPECIAL HOLIDAY SERVICE AND BARGAIN FARES

Ashland Limited

Leaves Chicago 5:00 p. m. daily. Central Standard Time. Breakfast up in the woods the following morning.

Call or write today for illustrated map folder and information as to to train service, fares, resorts, etc.

H. G. Van Winkle, General Agent Chicago & North Western Railway 148 So. Clark St., Phone Dearborn 2323 Chicago, Ill.

161

CHICAGO & NORTH WESTERN RY.

E&W EARL & WILSON

SOFT COLLARS

SUPERIOR QUALITY, HAND-MADE, ALL-WEBBING COLLARS. THE PREMIER PRODUCTION OF THE TYPE.

50¢

Sit-in on those famous Camp-fire Business Talks!

"Mr. Edison's mind is very different from that of Mr. Ford's"—See page 730, SYSTEM for June.

12 *Shipments* of Harvey S. Firestone's dynamic, business-building methods, plans and policies *delivered F. O. B. your desk for a few cents each!*

Do you enjoy clipping coupons? . . . The 6% and 7% kind that come attached to your gilt-edged bonds?

Then glance at the coupon in the lower right-hand corner of this advertisement. You can't negotiate it at your bank. But you can cash it to the tune of many thousand percent in your business.

For this humble coupon with a dollar bill added to it, will bring you the opening installments of the most remarkable business story ever published.

More than that! It will bring you, not a mere *story* alone, but virtually a *slow-motion* moving-picture of one of the greatest careers in American business.

Step by step, move for move, the Firestone Memoirs, starting in the June issue of SYSTEM, the Magazine of Business, will give you a stop-watch study and a close-up of the important methods and plans Harvey S. Firestone has used from the inception of his business twenty-five years ago to its present development as one of the greatest businesses of all time—with each method and plan so graphically pictured and charted that you can lift it bodily right out of the pages of SYSTEM and fit it to the needs and conditions of your own business.

The Management Principles of Firestone, Edison and Ford

Alongside the immortal "Tinker—to Evers—to Chance" comes a new and equally classic play—

The triple-play of three master business minds on the problems of business

"Edison—to Ford—to Firestone."

And the net result of this famous interchange of business ideas is saturated through the Firestone Memoirs—starting in the June issue of SYSTEM.

For when those three "boys during an outing"—Henry, Tom and Harvey—sit around the camp-fire, they swap something besides vacation stories. They swap business experience, too. For all three have learned that the cheapest way to acquire business experience is to borrow it from some fellow who has already paid for it!

So what Firestone, Edison and Ford have done for each other, the Firestone Memoirs will do for you. First, they will bring you the business experience Firestone has paid for, through years of achievement; and, second, the experience he has borrowed from his famous associations.

The Firestone Memoirs form a complete story both of great businesses and of great business men. They detail the financial, marketing and management plans of the Firestone Tire and Rubber Company through each state of its development, as well as the methods and policies of the master-builder back of it all!

There Are Only Two Possible Ways to Increase Any Business

There are only two ways to improve any business. One is to get better methods into it. The other is to get men who will supply the better methods.

The second way is often very expensive. You could hardly afford to retain Harvey S. Firestone's services for your own business; he would not put a price on them. But through these Memoirs, you get the best of his working methods.

And that is a mighty good example of the purpose of SYSTEM, the Magazine of Business: To bring you each month, in analyzed and charted form, the methods of scores of the ablest business men in America, without adding their salaries to your pay-roll!

The SYSTEM reader has in effect on his personal staff the greatest coterie of sales, advertising, management and administrative geniuses in American business. Yet his total overhead for their combined services is 33⅓ cents a month!

Getting Back to that Coupon

We referred, above, to the clipping of interest-bearing coupons. But compared with clipping the coupon below, you never did a more profitable bit of coupon cutting. $1, with that coupon below, brings you the first three installments of the Firestone Memoirs in the next three issues of SYSTEM.

$4, with that same coupon below, brings you SYSTEM for a whole year and the complete Firestone Memoirs by Samuel Crowther, co-author of Henry Ford's great book "My Life and Work."

12 issues of SYSTEM, containing, besides the Firestone Memoirs, hundreds of other business fact-stories, written by pre-eminent American business men—detailing the solutions to the very problems that stand as barriers between you and your business objectives.

We state it as our sincere belief that to any man in business, executive or owner, who will not only read SYSTEM, but use it as a TOOL in his day's work—that coupon below offers at least a ten thousand percent interest-return on the investment!

That's not a speculation. It's a clean-up.

Will you attend to this important bit of coupon snipping now? Or, if you can't wait for the mails, go at once and buy the June issue of SYSTEM at the nearest newsstand.

Begins in the June issue of

SYSTEM
The MAGAZINE of BUSINESS

on the newsstands NOW

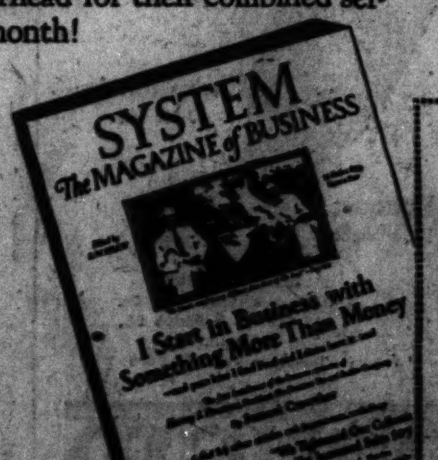

A. W. SHAW COMPANY,
Cass, Huron and Erie Streets, Chicago

I am interested in the Firestone Memoirs—please send for trial the June, July and August issues of SYSTEM, for which I enclose $1.00 in full payment.*

Name...Position..............................

Firm...

Street and Number...

City...State..............................

*If you want to make sure of missing none of the 12 chapters of the complete Firestone Memoirs, and the many other ideas, plans and methods in SYSTEM, send a check, currency or money order for $4.00, the regular yearly subscription price.

SECTION TWO
GENERAL NEWS
SOCIETY, MARKETS,
WANT ADS.

Chicago Daily Tribune.

THE WORLD'S GREATEST NEWSPAPER

The Tribune's Telephone Number Is
Central 0100

TUESDAY, MAY 26, 1925.

THE GUMPS—THE BIG SURPRISE

Reg. U. S. Pat. Off.: Copyright, 1925, by The Chicago Tribune.

WHITE WATER

By ROBERT E. PINKERTON

Reg. U. S. Patent Office.

SYNOPSIS.

Larry Vail, handsome young woodsman, is commissioned by Howard Franklin to build a hunting lodge on Franklin's forest preserve. With the help of two friends, Hughie ... and Sid Evans, Larry works all through the winter. In the spring Franklin comes to inspect the cabins and finds them satisfactory. He goes to California on business. Mrs. Franklin, her maid Jane, and Mr. Franklin's niece, Marcia Kerr, come to spend the summer at the camp. Mrs. Franklin is interested in taking pictures of the deer, and asks Larry to accompany her as guide on her photographic expeditions. On a day that Mrs. Franklin is not feeling well, Larry and Marcia go fishing. When they return Relda Franklin is unable to control her anger against Marcia for taking Larry. Two days later she resumes her photographic expeditions with Larry as her guide. On their way back to camp a storm overtakes them and they go for shelter to a little cabin in the woods. Relda is frightened and clings to Larry in fear. He puts his arms about her to soothe her and she loses her head. She tells Larry that she loves him and begs him to go away with her. Larry repulses her. On their return they find that Howard Franklin has unexpectedly returned.

Marcia gains her uncle's consent to return with him to the states and prepare herself for a job. Larry offers his resignation. Franklin confides to Larry that he is about to take over the Bagnall timber mill, near Sabawi, and offers him the job of running it. Larry accepts, and Franklin returns to California. Larry sends to headquarters for a ... office manager and Marcia appears in answer to his request. Against his will he agrees to let her work in the mill office. Sid Evans comes to the mill to work for Larry. The latter learns from old Hughie that Sid makes occasional visits to the Franklin camp to see Relda. While Sid is paying a visit to the camp Jefferson Shand arrives. He is one of a small group of men who own the hunting property jointly with Howard Franklin.

INSTALLMENT XXXII.

RELDA PLOTS WITH SHAND.

Shand leaned forward and spoke in a whisper to Relda.

"Look here, you're planning a raid—settlement and alimony and all that. ... spoil your little game."

"But Jefferson! You wouldn't!"

"Why not? I'm a pirate. Always have been. I have all the instincts

"But Jefferson! You wouldn't!"

of a pirate. Women, money, sawmills—they're all the same to me, in a way. ... 'em better when I've stolen 'em."

"You mean you have planned to steal the mill?"

"Didn't you give me the idea? And if you do anything to queer my ... I'll queer yours."

"But how can you steal it?" Relda demanded.

"What about it? You going to play square?"

"I have to. You know too much already."

Her voice trembled. She displayed every evidence of fear.

"I thought so," he chuckled. "You and I ought to make a good pair, ... Too bad we didn't meet before. When I came up here last month I didn't have an idea of anything beyond a week of back to nature stuff, and ... I've plunked right into you and—and fortune."

He leaned forward and spoke confidentially, without the freebooter's accent and manner.

"A good pair! You're one of the few women I ever saw that had the looks and brains. I don't know yet which you have the most of. And we're ... puppy and kitten any longer—just chasing the soft yarn ball of love around the floor. We've got to have more. That first kick, it comes only once. After that—you've got to find something else—dope it up. And you and I—we can do that. Can't we, old girl?"

"I wish you wouldn't call me 'old girl.'"

"You ought to be glad I do. It shows I'm absolutely honest with you. I'm forty, the best age for a man, the time he really begins to live. And you—I've ... you beat about five years, and you're right where I am, at the best age for a woman."

"But I'm——"

"Hush! I've checked up. And I'll say this—my first guess was thirty-..."

She reached across and patted his hand.

"You're wrong, Jefferson," she said in a soft voice. "I don't believe I ... passed the kitten stage, as you call it, with you. I think you could make me do most anything."

"I don't want to!" he exclaimed with a laugh that failed to hide his ... "I want to give you both. And when I've put through this deal ... think I can."

"You mean you might fail?"

"Fail! Do you know why these fellows, Knox and Brooks, and Trant and Franklin, took me into this camp? It was because I could put through the ... at Toronto, get the grant for them. And Franklin's timber limit that ... took over with Bagnall's mill—I got that for Bagnall and I know exactly how it was got."

"Then you are only going to have the government take it away from ...!" Relda asked quickly.

"Practically that, though I don't think he'll suspect. In any event, he'll never suspect me. O, it's a smooth proposition. In fact, he'll think Toronto is being very generous with him until—until he wakes up."

"And without the timber he'll have to sell the mill," Relda said.

"As scrap—to me."

"But are you sure it will go through?"

"The whole thing's fixed at Toronto. I have only to give the word and the mighty power of British justice will be set in motion. There's just one ... thing I have to fix and maybe you can help me."

"What is that?" Relda asked listlessly.

Her mind was already busy with other things. None of Shand's exuberance had become hers. The carefully worked out campaign of weeks was ... in victory for another. The machinery she had set in motion to crush ... Vail had been turned against her husband, would pass Larry by.

Coming on the heels of the news that Marcia was at the mill, it was ... In the beginning she had been so confident. The age old methods ... ensnared Sid, then Shand, whose appearance and possibilities, so wholly unexpected, seemed to have been a propitious omen.

Relda had quickly divined Shand's type and usefulness in her campaign. ... the cold cleverness of which she was capable she had stimulated his ... with the thought of Larry's inexperience and the wholly unjustifiable ... of her husband in the young man.

"Just like giving a baby a mill to play with," she had laughed. "And ... won't see it until it's been broken."

But the seeds of the scheme she had planted so carefully had blossomed ... different form. Larry would now be discharged from all responsibility ... the disaster and Shand, of whom she had thought only as a dupe, ... be the only gainer. She did not resent his profits. Hatred of Larry ... of Marcia left little room for other emotions. The solitary weeks there ... camp, brooding, scheming, had resulted in singleness of thought and ... She was scarcely aware that Shand was answering her question.

"This fellow Vail," he whispered. "He used to work here. Paddled you ... when you got those moose pictures, didn't he? You must know ... about him. Can he be reached?"

Relda believed her heart had stopped beating. She did not answer for a ... and then she said casually: "You can find him at the mill."

"I don't mean that way. What's his price? My scheme depends largely ..."

"Price?" she repeated.

"... Every man has a price—or a weakness. You must know him ... What's he want most? Money or women or a soft job?"

..., anger, and hatred swept over Relda in successive waves of ... cold and fierce heat as she remembered her own attempt to "reach" ... Vail. And then she became calm with a surpassing joy. She had only ... it to this man. In the end her plotting and brooding had resulted ...

"Why don't you try him with all three?" she suggested. "Or money and ... job. They would permit the other."

"... girl!" Shand exclaimed. "It's easy to work the woman business in ... up here—by George! Why don't you try a little of the seductive ... You could make a lumberjack's head spin at a thousand revolutions ..."

... veiled Relda's expression, but it could not stifle the little ... a sensing of the stiffening of her body. It did hide Jefferson ... smile. The man was an artist in his nefarious methods, as ... a woman to the most delicate impressions, as keen as a scientist ... or fact, and as avaracious as a squirrel in sorting these away ... use.

"... brute, they say," he continued casually. "Might amuse you."

... she exclaimed so fiercely her own passion startled her into awareness ... what she had done and she hurried on. "How can you ask such a ...? I won't do it! Why—why, I couldn't."

"... over. I only thought it would provide a little entertainment. ... told me on the way out that this is the first real job Vail ever ... the money would reach him. They talk about the effect of gold ... but it doesn't touch a big, fat roll of yellow boys. I've seen ... of 'em shed principles so fast it was funny."

[Copyright: 1925: By Robert E. Pinkerton.]

[Continued tomorrow.]

You May Like This: At Least Acting Is Good

"I Want My Man" Means Nothing as Title.

"I WANT MY MAN"

Produced by First National.
Directed by Lambert Hillyer.
Presented at the Chicago theater.

THE CAST.

Gulian Eyre	Milton Sills
Vida Eyre	Doris Kenyon
Drusilla	Phyllis Haver
Lael Satori	May Allison
Philip	Paul Nicholson
Mrs. Eyre	Kate Bruce

By Mae Tinée.

Good Morning!

She wanted her man and so, for no good reason at all, did everything in her power to lose him.

The general impression I carried away from the theater after watching "I Want My Man" was that of having seen a perfectly lovely lady having a perfectly wonderful time at her own funeral.

The picture is from "The Interpreter's House" by Struthers Burt.

A man blinded in the world war marries his nurse. She loves him dearly and tells him that she is disfigured—her face "a livid scar"—that he may not feel his comparative helplessness too much of an imposition upon her.

He's not mad about her at the start, but it isn't long before she means everything in the world to him and they're getting along wonderfully when medical science restores his sight.

The wife, declaring she'll be despised for her falsehood insists on slipping away before the bandages have been removed from his eyes.

She leaves the doctor to break the news that "the case cured, she has gone to Paris to get a divorce."

She knows he's going home, you see, and she knows there's a girl there to whom he was engaged when the war started. The big idea is that she'll also go to America and compete with the other lady for his love. If he wants her—well and good. If not—well, a long life and a lonely one I suppose.

She obtains a position as companion to his invalid mother.

The hero returns to the bosom of his family, and after a lot of foolishness, doesn't, of course, marry the other girl.

From the story standpoint I found the picture absurd. It's not overly well directed either.

The acting of Mr. Sills and Miss Kenyon is pleasing—though the latter's rôle is hard to take seriously. The supporting cast do as well as they can with what they have to do with.

Sorry—but I can't enthuse a bit over "I Want My Man"—but here's hoping you can.

See you tomorrow!

CLOSEUPS

On May 23 Douglas Fairbanks celebrated what is thought to be his 42d birthday. Statistics point to that number of years and Mary's husband offers no denial that they are correct.

Lillian Gish, in Los Angeles now, is keeping monalisaic on two subjects—her recent fight with Mr. Duell and her reported engagement to George Jean Nathan.

Metro-Goldwyn-Mayer announces the "elevation to stardom" of Norma Shearer, Lon Chaney, Jack Gilbert, and Ramon Novarro.

Church Is Jealous of Theater, Skinner Tells Ministers

New York, May 25.—(AP)—Jealousy of the theater has been the underlying motive of the church in seeking stage censorship, Otis Skinner, well known actor, said today in an address before 100 Methodist pastors. His statement drew protests from the audience.

OTIS SKINNER.

"Ever since the inception of the drama in medieval England in the form of the mystery plays, the church has recognized the theater as a rival drawing power and has attempted to suppress it," Mr. Skinner said.

Denying that he intended to defend salacious plays, Mr. Skinner said it was impossible to combat evil by edicts.

The Rev. Dr. John W. Longdale, chairman of the meeting answered: "It is news to me that the Methodist church is envious of the theater. The attitude of the Methodist church toward the theater is prompted by two considerations—first, the danger of corrupting the morals of children who are unable to discriminate between good and bad plays, and, second, the apparent impossibility of modifying the theater so as to exclude bad plays."

The Inquiring Reporter

Every Day He Asks Five Persons, Picked at Random, a Question.

The Tribune will pay $5 for each question accepted for the Inquiring Reporter to ask. Send name and address with your question to "Inquiring Reporter," Chicago Tribune. For today's question Mrs. Hugo Gersten, 737 Briar place, apt. 10, was awarded $5.

The Question.

Would you like to see the United States follow Canada's example in regard to 4.4 beer?

Where Asked.

Grant park, foot of Van Buren street.

The Answers.

Dennis J. McGovern, 4625 North Winchester avenue, collector—Yes, sir, that's what we want. If we had real beer instead of this moonshine we would be better off. We will have it some day, so why not now? It would be better for that money to go to the government than to moonshine makers.

Mrs. F. W. Noble, 5646 Lake Park avenue, housewife—Only students of that problem should answer that question. The prohibition law came upon us, you will remember, very suddenly. To be free from intoxicating drinks would be one approach to the ideal state, but we are apparently not yet ready for that ideal.

Dr. A. F. Haag, 1400 East 53d street, physician—With the amount of law evasion in this country it probably would be just as well if we had a legalized drink of that nature. On the other hand, with the increasing number of automobile owners and the increasing number of accidents, it is a question.

Miss Mathilde Whalon, 6654 Kenwood avenue, ticket agent—Yes, I would. Frankly, I believe it would be a good thing in the United States, because there is so much drinking going on anyhow. There would be less of the harmful drinking, less crime perhaps, and more revenue for the government.

Joe Donohue, 8447 Burley avenue, steel mill worker—We would be 100 per cent better off if we had it. The laboring man should be able to have beer with his lunch; also after work; it is a tonic to him. And the middle classes ought to have it.

Mrs. Insull Finds Fountain of Youth in Return to Stage

On the bare, draughty stage of the Illinois theater yesterday Mrs. Samuel Insull, wife for more than twenty years of the magnate of public utilities, became Gladys Wallis, star of the play, again.

Among the scattered chairs and the tables that are making shift to be the scenery for Sheridan's "School for Scandal" until the real scenery arrives, she asserted her new found philosophy and explained her weapon against the foe of growing old.

"One must interest one's self in creative work," she said. "It is thrilling to be back on the stage again. If, as they have told me, I look younger than I did before these rehearsals it is because I have been studying to play a part again. Creative work—whether it is acting, writing, or painting, anything creative—keeps a woman young."

Mrs. Insull returned Sunday from New York, where the play was rehearsed under the eye of David Belasco. Herbert Druce, veteran of the stage, is in direct charge of the production.

The cast, in which Mrs. Insull takes the rôle of Lady Teazle, were still in street clothes yesterday. Mrs. Insull wore a black coat, cut in straight lines and its collar trimmed in fitch, and a small beige felt hat instead of the white, the shrimp pink, the pistachio green and the chartreuse brocade period gowns she has chosen for her stage wardrobe.

"The School for Scandal" is to be presented for the benefit of St. Luke's hospital. The opening is to take place June 1 for a two weeks' run.

Travelers' Aid Helps 78,697 Here in Year

Few persons other than the traveling public know there is an organization called the Travelers Aid society, international in its scope, representatives of which meet practically every train coming into every large city of the world, giving service which varies from guiding bewildered strangers aright to mothering unattended young women and children.

At the annual meeting of the Chicago branch of the organization in the Auditorium hotel last night reports showed that 78,697 persons arriving on 47,572 trains were so assisted in the last year.

In the eleven years of its existence the Chicago organization has grown, according to a report read by Mrs. E. I. Cudahy, chairman of the finance committee, from a group expending $1,200 yearly to an organization with twenty trained workers and a yearly budget of $35,000.

A few of the problems which must be solved by the operatives each day were pointed out by E. H. Scott, president of the organization, who presided at the meeting.

In a year there were 6,117 immigrants assisted; 189 runaways given a definite place to go, and aid was given to 465 who had lost their tickets; 1,700 physically disabled persons; 6,992 unable to speak English and 2,567 children traveling alone.

What's Doing Today

CONVENTIONS.

American Wax Paper association	Drake
Ancient Arabic Order Nobles of the Mystic Shrine	La Salle
Biscuit and Cracker Manufacturers' Association of America	Drake
Great Western Handicap—Trapshooting tournament	Congress
Illinois Civil Service Reform association	City Club
Illinois State Eclectic Medical and Surgical Society	Sherman
International Railway Fuel association	Sherman
Middle State Wrapping Paper association	Congress
National Jewelry Jobbers' association	Edgewater Beach
National Wholesale Jewelers' association	Edgewater Beach

LUNCHEONS.

Alpha Kappa Psi Fraternity	La Salle
Alpha Tau Omega Fraternity	Mandel's Ivory Room
American Business Club	Sherman
Central Lions Club	Hamilton Club
Chicago Chemists' Club	City Club
Co-operative Club	Great Northern
Delta Sigma Phi	Stevens' Restaurant
Delta Upsilon Fraternity	Brevoort
Northwestern University Alumni	La Salle
Phi Gamma Delta	H. Y. P. Club
Phi Kappa Psi	Marshall Field Grill
Rotary Club	Sherman

EVENING EVENTS.

Chicago Coal Merchants [Dinner]	City Club
Ravenswood Circle—Daughters of Isabella	Edgewater Beach
Salaam Temple of Newark [Dinner]	La Salle
Izaak Walton League [dinner]	Morrison

OCEAN STEAMSHIP MOVEMENTS.

Arrived	At	From
Cedric	New York	Liverpool
Minnekahda	New York	London
Western World	New York	Buenos Aires
Columbia	Glasgow	New York
Republic	Bremen	New York
Volendam	Plymouth	New York
Celtic	Queenstown	New York
Washington	Bremen	New York
Aurania	Montreal	Liverpool
Pres. Monroe	Marseilles	Manila
Sailed.	**From**	**To**
Roussillon	New York	Bordeaux
Arabic	Hamburg	New York
Albert Ballin	Southampton	New York
Baltic	Queenstown	New York
Minnetonka	Boulogne	New York

THEATER

Richard Gallagher, who is well liked by the patrons of "Rose-Marie," is to withdraw from that operetta. . . . He has been engaged by Mr. Dillingham to take up in the song-play made from "The Fortune-Hunter" the rôle acted here some years ago by Thomas W. Ross and in New-York by John Barrymore. A new somebody named Russell Mack was mentioned a few weeks ago for this job.

It is given out by the producer of "Rose-Marie" that he has sold the rights of that operetta in Turkey for $200,000, and that, thanks to the influence of Madame Kemal Pasha, the piece is to be used there for educational purposes. . . . Well, that's one way of getting a show mentioned in The Tribune.

Grant Mitchell's New-York venture in "Spooks" is to start next week. As stated here last week, he will have the part acted in the Playhouse by Harry Minturn. . . . Mr. Mitchell is a good comedian, but not easy to provide for: he has had nothing hereabout in the way of a good part since "A Prince There Was," six years ago, when he rewarded his manager and the author by closing down the run in Cohan's Grand to take part in the fantastic strike of the actors' union.

Miss Margaret Lawrence, a good actress who has had a hard time finding a play for herself since she acted here early last season in "Secrets," is going into the Players' revival in New-York of "Trelawny of the Wells." . . .

And Miss Jane Cowl, who hasn't been doing so well this season, is to try in California a piece awkwardly named "One Trip of the Silver Moon," the Silver Moon being an old-time steamboat on the Mississippi. The play is by Lawrence Eyre, who has nearly succeeded two or three times.

The play in which E. H. Sothern is to act next season under Mr. Belasco is "The Advocate," by Eugène Brieux, author of the piece known in this country as "Damaged Goods," and of two or three good plays, besides. . . . Mr. Sothern, on his recent return from Europe, said he had obtained for his use a romantic melodrama by Justin Huntly MacCarthy, author of "If I Were King," in which the actor gave one of his best performances.

F. D.

Seek to Forbid Use of U. S. Mails to 23 Magazines

Following a meeting yesterday morning of various church and women's club organizations, the names of twenty-three magazines were presented to the postmaster general at Washington, D. C., with the request they be excluded from the mails. Fifty names of these publications, termed "lewd, salacious, and of such indecent character they tend to undermine the morals of the youth of our country," were submitted to Assistant United States District Attorney James A. O'Callaghan, but as many of them pertained to physical culture the district attorney condemned only twenty-three.

The names of the magazines which they seek to bar from the mails were not made public, on the theory that publication would only increase their circulation.

London-N. Y. 46 Hour Plane Service Planned

[Chicago Tribune Press Service.]

LONDON, May 25.—The full details of a projected New York-London air service were placed before Sir Sefton Brancker of the British air ministry, a director of civil aviation, yesterday. The Oceanic airways company plans a forty-six hour service between London and New York, using large hydroplanes and flying along a line of carrier ships 330 miles apart on the northern route and 400 miles on the southern route. The air liners could carry sixty passengers, charging a fare of $625. Aviation officials in England see no reason why the plan is not feasible, and say it would link London with America's New York-San Francisco route.

Miss Grace Vanderbilt to Wed Marquis, Paris Hears

[Chicago Tribune Press Service.]

PARIS, May 25.—It is reported that Miss Grace Vanderbilt, daughter of Cornelius Vanderbilt, will be married shortly to the Marquis of Donegal in London. She denies the engagement, but is departing tomorrow with her mother for London.

Garrett Institute to Inaugurate President

Dr. Frederick Carl Eiselen will be inaugurated president of Garrett Biblical institute at the sixty-eighth commencement, which opens Sunday, June 7.

Haydn Oratorio Opens Evanston Music Festival

Macbeth, Kraft, and Shaw Are Soloists.

BY EDWARD MOORE.

Dean Peter Christian Lutkin picked Haydn's oratorio, "The Creation," for the first item in the Evanston music festival, the seventeenth of its line, which began at Northwestern university gymnasium last night. It was a wise choice. The grand old piece has many points of interest for both performers and listeners.

Promptly at 8:15 the customary initiatory ceremonial began, a clang of bells, a separation of curtains, disclosing a chorus 1,000 strong, the Chicago Symphony orchestra in front, Conductor Lutkin on the stand, the three soloists about him. A signal to the orchestra and "America" was sung, with much dropping of hats and vanity cases from laps as the audience rose, much squeaking of shrill toned chairs as it sat down again. A pause, and then the introduction to "The Creation."

Among the several merits of this work, its tunefulness takes a high position. It is tunefulness of a kind that does not make too vigorous or too frequent demands upon the abilities of a chorus, calling instead for merely straightforward, honest singing. In a chorus of such dimensions one must not expect too much in the way of fine shadings and delicate bits of expression, because such things cannot be done. The case is not quite like the criticism of a brass band, that it has two speeds, fast and slow, and two volumes, soft and loud, but it approximates it.

So when one hears the fine, booming tone that proceeds from many singing throats and from no other musical agency on earth, one has experienced the chief merit of an enormous chorus. That is the kind of singing that proceeds from this festival body. There were times when attacks were far from being unanimous, when a few from one choir would lead, with the others falling in a few notes later, but when all were going under full voltage the effect was inspiring and provocative of applause.

The soloists were Florence Macbeth, soprano; Arthur Kraft, tenor, and Elliott Shaw, bass, and they contributed a large share to the general festival atmosphere. Mr. Shaw, it is true, has an excellent voice, but is an imperfect enunciator, the others have excellent voices and are able to treat the English language with the clarity it deserves.

There were some arguable incidents in matters of tempo. The latter part of Mr. Shaw's solo, "Rolling in Foaming Billows," seemed to last almost for hours: the "limpid brook" glided on like Tennyson's. Miss Macbeth's "With Verdure Clad" on the other hand, tried to strike an average by going too swiftly. But these matters, attributable to other authority than theirs, were minor incidents in what was, generally speaking, a competent and enjoyable performance.

Rosa Ponselle, the soprano, and Lawrence Tibbett, the baritone, both from the Metropolitan Opera company, will sing tonight, and Percy Grainger will conduct his new "English Dance." Frederick Stock will have the baton for the rest of the program, which includes, among other numbers, the Suite from Stravinsky's "L'Oiseau de Feu."

$10,000 Is Given Rabbi in Appreciation of His Work

In recognition of his fifteen years of service in community affairs and as a spiritual leader, Rabbi Sibler of the Ashland Avenue congregation was tendered a banquet at Keheleth Jacob synagogue, 1447 South Hamlin avenue, and presented with a check for $10,000, and a chest of silver. The affair took place Sunday evening.

BEG YOUR PARDON!

Frank K. Gerty, inspector of school property, states that Otto Pritzen is not and never has been connected with the Board of Education as stated in The Tribune yesterday morning.

A. M. Sowers, manager of the Wauconda, Lake Zurich and Chicago Transportation company, located at Wauconda, Ill., says that that transportation company will not cease functioning as stated in The Tribune on May 19. Mr. Sowers says, "we are improving the service each month."

A STRAIN ON THE FAMILY TIE

Case of the Man Who Is Divided Between Mother and Fiancee

BY DORIS BLAKE.

Who should be kept waiting, the mother or the fiancée? If a mother's son has asked a girl to marry him, who should be given first consideration, the girl or mother?

Not an easy question to answer, is it? Somebody is going to be unhappy—but need she be? Is this not a good time for mother to get in some training on the rôle of the unselfish, kindly mother-in-law?

A correspondent wrote me that her fiancé kept her waiting, almost every time she had an engagement with him, while he went on an errand for his mother, or to take her somewhere. As the girl planned to make an issue of it with her George, I suggested that consideration for his mother was an admirable trait in a man, and told her to try to look at it in that way. I still believe you can fairly well judge a man by his attitude toward his family, and theirs toward him. Nevertheless, I agree with Nineteen who offers a mild protest against my advice to George's fiancée that some mothers, envious of their sons' sweethearts show undue selfishness at this particular time in the lives of the young couple. They succeed in making the way extremely difficult by making themselves an issue.

It is not asking too much of a mother of a boy in love, and engaged to a nice girl, to think back some twenty years when she might have been the girl, waiting for her sweetheart. Every minute, then, of awaiting her beloved was an anxious one, a slow dragging one, maybe a painful one, if his mother was the cause of the delay. Young love is like that, and it does not change with generations. Selfish? Maybe—but young love is, and it has more of a right to be, than the generation now grown older and more amenable to reason.

The older woman has learned, through the advantages of her years, that consideration of others is the main ingredient in the happiness formula. If she is unhappy still, it is because she has never learned that truth. And two young people in love should have consideration. This is their big hour. Life will teach them many lessons before they're through. So, let them have each other without raising barriers that, with a bit of good management, could just as well be dispensed with.

If mother has an errand for her boy to do, or if she wants him to take her somewhere before he leaves to keep his appointment with his fiancée, why could she not arrange to start earlier and give him the chance to be on time. If errands have to be done, isn't it better to make arrangements for some one else to do them? When the boy leaves the home for good, such arrangements will have to be made. There is just no sense—and little justice—in making a stumbling block of yourself before the happiness of a couple of young people.

If mothers of grown children had moving picture records of their own young lives they could flash on a screen, every now and then, as reminders, wouldn't there be a word of sympathy in their hearts for the generation they are trying to control?

You know there would be. And if there were a talking machine record of those same days, it would remind them of their promise: "Believe me, when I have grown children, I'll let them have some fun."

* *

DORIS BLAKE ANSWERS

All Right to Call.

"Dear Miss Blake: I am a girl of 20 and love a fellow whom I met at a dance two years ago. He was nice to me. I was leaving for home that week and he said he was sorry I could not stay longer, because there would be a big dance the next week. I did not care much for fellows then and did not tell him to write to me. His cousin is a dear friend of mine and she said he cares for me. I am going down to the country within a few weeks and would like to know if I should call him up.

"BLUE EYES."

Yes, Blue Eyes, I think you would be justified in phoning him, telling him you are visiting there for a few days and would be glad to see him. Or, perhaps if you were to tell his cousin you would like to see him, she would arrange a meeting. If you have any hesitancy about calling, the latter would be the easier way for you, dear.

Wants to Be Friendly.

"Dear Miss Blake: I am 17 and am in love with a fellow of 22. I worked in the same office as this boy for ten months and have grown to love him. I am not working with this boy any more, but while employed with him he always showed particular attention to me, and he also asked me out once, but regret that I refused. When we were alone he always expressed his love for me, but I never told him that I loved him. I cannot go on without seeing him, as I have grown to love him more than I ever did. I do not know how I can get in touch with this fellow, as I never gave him my address, and I also did not tell him that I was leaving. BLUE EYES."

You know the young man's business address, Blue Eyes, so were you to have a little gathering of friends at your home you could send him an invitation. It would be a nice way of letting him know you wished to be friendly, and offset the impression of unfriendliness you gave through leaving without saying good-by.

HAROLD TEEN—AND LEAPING LENA CARRIES NO SPARE

A FRIEND IN NEED

BY SALLY JOY BROWN.

Would Appreciate Books.

"Having read of your assistance to others, I am coming to you with a wish which I hope may be granted. I am extremely hard of hearing, and friendless. I like to study the Bible, and wonder if there is any one among your readers who has an old dictionary of the Bible, no longer in use, or books on mythology or the history of culture? I should be glad to receive anything of this nature, but due to the fact that I have been out of work most of the winter, I am unable to pay for them. E. T."

We are sure you will find this man appreciative of any books you can donate. If you have the books and they are no longer in use, why not let us know?

Needs Sewing Machine.

"I am in need of a sewing machine and cannot afford to buy one, as my husband's work is not regular. We have had sickness in the family, and my little girl has just recovered from scarlet fever. The doctor is still to be paid, and there are other bills to meet. If I had a machine I feel sure I could do sewing at home and help out. J. F."

Can some one donate a sewing machine. Perhaps you are planning on a new electric one, and can pass the old one on to this mother?

MEN'S FASHIONS

BY A. T. GALLICO.

Hat Bands Run to Color.

NEW YORK.—[Special Correspondence.]—Fancy hat bands for straw hats are now a staple product in men's fashions. Nowadays a straw hat with a perfectly plain black band on it looks as though it were in mourning. The only time the black band is worn is for evening wear, when a straw hat is worn with a dinner coat. Fancy bands run anywhere from a narrow colored stripe set in the middle of a black band to broad college stripes as brilliant as any of the striped ties that have been issued.

Fancy bands are inexpensive enough and easily enough adjusted to allow for the smart dresser to have more than one. If a man doesn't try to wear the same band on his hat all the time he can have a band of blue and red, and not have to wear it with his green and purple tie, but can have a hat band that is more in keeping with such a tie.

He doesn't have to get a violently striped band; plain dark blue or plain brown is often used, but a brown band is not good with a gray suit. The fancy band adds another opportunity to make attractive color schemes, but it also adds another pitfall for the unskillful combiner of colors. If a man isn't sure of his step, he'd better not be too rash in the hat bands he selects, but err on the side of conservatism.

Bright Sayings of the Children

The Tribune will pay $1 for each childish saying printed. The story told must never have been printed in any magazine or paper. It is not possible to acknowledge or return unavailable contributions. Please write on one side of the paper. Address Bright Sayings to Aunty Bee, Tribune, Chicago.

Betty was afraid that Billy would disgrace her with poor manners at the children's party.

Billy's mother had told him some things to not forget, but when Betty was on the way and almost at the scene of the affair she said: "Now, Billy, use your han'chief every other minute and say 'thank you' the other." M. C. R.

Benton was bragging that his father knew "'bout ever'thing" but Ted was not at all sure that he did.

He could remember several times when he had answered right straight to some question, "Well, really, Ted, I'm sure I don't know."

But he wanted to brag on his father, too, and so he said: "Well, my father doesn't know everythin', but we got a diction'ry that knows the rest." M. C. R.

TRIBUNE COOK BOOK

BY JANE EDDINGTON.

Fruit Salad Dressings.

When the sweet cherries arrive, we are ready for a succession of the handsomest fruit salads of the year. Without a single addition, they make the handsomest fruit cocktail—almost any fruit, served in any way, at the beginning of a dinner is called that today—and there have been those who liked to dip the cherry in mayonnaise. It does not appeal to you? Nor to me.

What dressings to use for what we may rightly call the dessert salad which may be frozen, and is one of fruit need not be any problem yet often seems to one. Perhaps the best of them all is:

One egg, one cup sour cream, two tablespoons of vinegar, one teaspoon of sugar or more, one scant teaspoon salt, one-fourth teaspoon of mustard or none, if you are prejudiced, or a dietitian. Whip the egg slightly, add to it the cup of sour cream, and the vinegar. Whip all together thoroughly, and put in top of double boiler in which are already the dry ingredients which may also include a grain or two of cayenne pepper. Cook, stirring constantly until it is well thickened. Have well chilled before using it on fruit. Always extend it with whipped cream when it is to be used with raw apple, and in most cases the salad is superior if whipped cream is blended with this dressing.

When this is to be used for a frozen salad, cook with it one teaspoon of gelatin which has been soaked in a tablespoon of cold water. Fruit to be frozen in this should be added to it before it is cold. It is more or less like a Bavarian cream when cold, and nice slices of it may be used with a frozen salad.

Now see from what this has evolved, or what the ingredients were when eggs were more plentiful: Four eggs, one cup sour cream, one teaspoon each of salt, sugar, and mustard, one-half cup of vinegar. Note that three fourths of the vinegar has been taken out of the old time recipe and three-fourths the eggs, and a better salad dressing results.

ENGAGEMENT

Announcement is made of the engagement of Miss L. Grace Barr of Normal Park, formerly of Paris, Ill., to P. Foster Lilly of Beverly Hills. The marriage is to take place this summer.

YOU AND YOUR FRIENDS Do Not Forget A Genuine Nestle Lanoil Permanent Wave Now $10
Dora Eurlong, Inc. 543-9 Transportation Bank Bldg. 608 So. Dearborn Street

Wanted Women to Learn the Business of Happiness—New Easy Way. Earn $2,000 to $20,000 a Year
Marinello, 800 Tower Court, Chicago. "Marinello Beauty Aids" used all over the world.

Steam Oil Permanent Waving. Women Who Care. Special Offer $15—$20—$25
The Amas Permanent Wave Shop. Suite 1100, Republic Bldg.

Subscribe for The Tribune

Eczema quickly yields to Resinol
No matter how long you have been tortured or disfigured by itching, burning, raw or scaly skin troubles, just put a little soothing Resinol Ointment on the irritated spots and see if the suffering does not stop right there! Healing usually begins at once and the skin gets well quickly and easily. At all druggists'
Resinol

PEP keeps you ace-high in health
Kellogg's PEP the peppy bran food

MOTION PICTURES DOWNTOWN

NOW! McVICKERS MADISON AT STATE
gain he's 'different'! PAUL ASH AND HIS GANG in "THE ROYAL MOUNTED"
Swaggering, smashing jazz-spectacle with the Canadian Royal Police!
MILTON WATSON
"ARE PARENTS PEOPLE?" A Paramount Picture
OUR GANG in "Circus Fever"

MOTION PICTURES DOWNTOWN

MONROE
William Fox presents Tom Mix in ZANE GREY'S THE RAINBOW TRAIL
THE SEQUEL TO "THE RIDERS OF THE PURPLE SAGE" with "TONY" THE WONDER HORSE.
THE TALE OF A MAN WHO FOUGHT FOR HIS HEART'S DESIRE.

BALABAN & KATZ CHICAGO RANDOLPH STATE ST.
Gigantic Holiday Stage Program. An Immense Patriotic Spectacle and Novelty Bill, Shown With
First National's New Drama of Honeymoon Thrills Regained
MILTON SILLS. Doris Kenyon, May Allison. "I want my man"
Would you give up your husband if you thought he loved another?
ON THE STAGE "America of Tomorrow"

WE DON'T NEED TO TELL YOU TO SEE THIS AMAZING PICTURE—WE NEED TO TELL YOU HOW TO SEE IT!
35c
The LOST WORLD. Sir Arthur Conan Doyle's Stupendous Flight of Imagination. IT HAS STAGGERED EVERYBODY!
LEWIS STONE, BESSIE LOVE, WALLACE BEERY, LLOYD HUGHES
BALABAN & KATZ ROOSEVELT STATE

CASTLE STATE at MADISON. EXCLUSIVE DOWNTOWN SHOWING
"The Spaniard" A NEW PARAMOUNT PRODUCTION WITH Ricardo Cortez
The Sheik of 1925
8:30 A. M. Continuous 12:30 A. M.
—Next Week—
GLORIA SWANSON "MADAME SANS GENE"

Jones, Linick & Schaefer ORPHEUM STATE & MONROE—Continuous 8:30
LAST FOUR DAYS DOUGLAS MacLEAN IN HIS LAUGHING HIT "Introduce Me"

STATE-LAKE ORPHEUM CIRCUIT VAUDEVILLE—EXCLUSIVE PHOTOPLAYS
Strongheart in "WHITE FANG"

AUSTIN
PLAISANCE "THE THUNDERING HERD"
AUSTIN 5819 W. MADISON "WINGS OF YOUTH"
PARK LAKE ST. AT AUSTIN. JOHNNY HINES—"THE CRACKERJACK"
IRIS TOM MOORE—"ADVENTURE"

RANDOLPH STATE AND RANDOLPH
ALMA RUBENS and PERCY MARMONT in "A WOMAN'S FAITH"

NORTH
KEYSTONE 3912 SHERIDAN ROAD. NAZIMOVA, HOBART BOSWORTH, CONSTANCE BENNETT, CHAS. MURRAY "MY SON"
HOWARD N. W. 'L' Sta. at Howard. Cont. from 2:15 to 11:15. LEW CODY in ELINOR GLYN'S "MAN AND MAID"
BUCKINGHAM 3319 N. CLARK. CONRAD NAGEL, NORMA SHEARER "EXCUSE ME"
BRYN MAWR Bryn Mawr at 'L' Sta. EUGENE O'BRIEN, LAURA LA PLANTE "DANGEROUS INNOCENCE"
CLERMONT 3226 N. CLARK ST. Edmund Lowe—"Marriage in Transit" Thrills and Mystery
ARGMORE Argyle & Kenmore Ave. Cont. 7-11—Alma Rubens. Jas. Kirkwood—"Gerald Cranston's Lady"
JULIAN 918 BELMONT. Mat. Daily—Virginia Lee Corbin, Johnny Walker—"Lilies of the Street"
PARKSIDE CLARK AT NORTH AV. Mat. Daily—Eugene O'Brien, Laura La Plante—"Dangerous Innocence"
BERTHA 4717 LINCOLN AVE. Hope Hampton—"The Prince of a Party"
THE VIC SHEFFIELD at BELMONT. Tonite—"Beauty and the Bad Man"—5—BIG VAUDEVILLE ACTS
BUGG LINCOLN and BOBEY. LEW CODY in Elinor Glyn's "MAN AND MAID"
NEW CLARK Clark St. Nr. Wilson. Dorothy MacKaill, Creighton Hale—"THE BRIDGE OF SIGHS"
DE LUXE On Wilson Ave. at 'L' Sta. MAE MARSH—"TIDES OF PASSION"
LAKE SHORE Broadway at Belmont. JACKIE COOGAN—"THE RAG MAN"
PANORAMA 717 SHERIDAN ROAD. COLLEEN MOORE—"SALLY"
REGENT 6740 SHERIDAN ROAD. Today and Tomorrow. JACK HOLT—"The Thundering Herd"

MOTION PICTURES NORTH

LUBLINER & TRINZ PANTHEON SHERIDAN RD. AT WILSON. "Chicago's Finest Entertainment"
WARNER BROS.' Latest "EVE'S LOVER" with IRENE RICH & BERT LYTELL
STARTING WED. "THE DRESSMAKER FROM PARIS"

BALABAN & KATZ RIVIERA BROADWAY AT LAWRENCE
Patriotic Holiday Stage Program! B. & K. Patriotic Spectacle "AMERICA TOMORROW"
"LADY OF THE NIGHT" NORMA SHEARER

ASCHER'S CHATEAU BROADWAY AT GRACE
—MATINEE DAILY—
Bebe Daniels—"Crowded Hour"
JACK BIGELOW'S 10 MUSICAL MISSES
5—BIG VAUDEVILLE ACTS—5
LADIES' GUEST MATINEE TODAY—2:30

ADELPHI 7074 N. CLARK ST. Today Only 7-11. MONTE BLUE, MARIE PREVOST "RECOMPENSE"

SOUTH
COSMOPOLITAN HALSTED AT 79TH. Jack Pickford, Nazimova "MY SON"
HARPER 53RD & HARPER AVE. Cont. 7 to 11:30 P. M. NAZIMOVA Assisted by HOBART BOSWORTH, IAN KEITH, CONSTANCE BENNETT, JACK PICKFORD "MY SON" From Martha Stanley's Stage Success
KIMBARK 6240 KIMBARK. LEW CODY "MAN AND MAID"
HARVARD 63RD AND HARVARD. EUGENE O'BRIEN, LAURA LA PLANTE "DANGEROUS INNOCENCE"
HAMILTON 71ST AND PAXTON. JACK PICKFORD "WAKING UP THE TOWN"
LEXINGTON 1162 E. 63RD ST. MATINEE DAILY. HELENE CHADWICK, CLIVE BROOK "THE WOMAN HATER"
JEFFERY E. 71st at Jeffery Ave. Doors Open 6:30 P. M. "LILIES OF THE STREET" LLOYD HAMILTON—"HALF A HERO"
WINDSOR PARK 2638 East 75th St. VIRGINIA VALLI—"UP THE LADDER"
SHAKESPEARE 43RD AND ELLIS. Forrest Stanley, Mabel Ballin—"Beauty and the Bad Man"

MOTION PICTURES SOUTH

BALABAN & KATZ TIVOLI COTTAGE GROVE near 63rd St.
Patriotic Holiday Stage Program!
RUDY WIEDOEFT
"THE BUTTERFLY"
LOUISE LORING

The screen's most gorgeous girl in appealing drama of a society outcast.
Corinne GRIFFITH. LLOYD HUGHES, CLIVE BROOK in "DECLASSE"

WOODLAWN 63RD ST. at DREXEL
PAT O'MALLEY in A Comedy-Romance of Irish-Jewish Love "PROUD FLESH" With Eleanor Boardman
Woodlawn Theatre Orchestra
STARTING THURSDAY "ANY WOMAN" Featuring ALICE TERRY

CAPITOL HALSTED AT 79th ST.
Another Capitol Creation —MINSTREL WEEK—
With the One and Only TOM BROWN of the Famous SIX BROWN BROTHERS
And His 40 Famous Minstrels. A Regular Riot of Fun and Melody
—On the Screen— RICARDO CORTEZ in "THE SPANIARD"

STRATFORD 63RD AND HALSTED
JAZZ WEEK
A Real Jazz Program with Jazz Dancers, Jazz Singers, Jazz Bands, in Fact Every Phase of Syncopation
FOWLER and TAMARA. SINGING HUZZAR BAND
THE TROUBADOURS. JIMMIE DUNN. ED and MACK WILLIAMS. And Others
On the Screen—"THE MAN IN BLUE" With Mabel Ballin and Herbert Rawlinson
10 BIG NUMBERS IN ALL

JACKSON PARK Stony Island at 67th. Cont. 2:30-11:30 P. M. Wanda Hawley, Harry T. Morey, Mabel Ballin, Tom Santchi "Barriers Burned Away" LLOYD HAMILTON—"HALF A HERO"
CHATHAM Cottage Grove at 75th. MATINEE DAILY. EUGENE O'BRIEN 'DANGEROUS INNOCENCE'
DREXEL 858 E. 63RD STREET. MAT. DAILY. CONRAD NAGEL, NORMA SHEARER "EXCUSE ME"
VERNON 61ST AND VERNON. TOM MOORE—"ADVENTURE"
WABASH 1838 S. WABASH. Vaudeville Night. RUPERT HUGHES' "EXCUSE ME"

MOTION PICTURES WEST

LUBLINER & TRINZ SENATE
"THE DRESSMAKER FROM PARIS" with LEATRICE JOY, ERNEST TORRENCE

CENTRAL PARK
FROLIC NITE
POLA NEGRI in "The Charmer"

HAMLIN. MADGE BELLAMY "THE RECKLESS SEX"

NORTHWEST
NEW TIFFIN NORTH AV. AT KARLOV. COLLEEN MOORE "SALLY" MERMAID COMEDY—"SIT TIGHT"
CRYSTAL North Av. at Washtenaw. Continuous 1:30 to 11:30. COLLEEN MOORE "SALLY" MERMAID COMEDY—"SIT TIGHT"
MANOR 5609 W. NORTH AV. MATINEE DAILY. COLLEEN MOORE "SALLY" KOSLOFF'S CONCERT ORCHESTRA, DON CORDON at the ORGAN
RIVOLI Elston—Crawford—Montrose. Mable Ballin, Forrest Stanley "BEAUTY AND THE BAD MAN" Coming Tomorrow Our First Vaudeville Night. One Hour's Good Show on the Stage
ASCHER'S PORTAGE PK. MAT. DAILY. MILWAUKEE AT IRVING PARK. COLLEEN MOORE "SALLY"
COMMODORE 3105 Irving Park Blvd. Phone Juniper 4048. Helene Chadwick—"The Woman Hater" —Added Attraction— Lila Lee—"The Midnight Girl" Commodore Orchestra—Walter Slater, Cond.
IRVING IRVING PARK BLVD. AND CRAWFORD. COLLEEN MOORE, LLOYD HUGHES, LEON ERROL "SALLY"
MILFORD 3311 N. CRAWFORD. ANNA Q. NILSSON, BEN LYON—"ONE WAY STREET"
CAPITOL KEDZIE AT LAWRENCE. FRANK MAYO—"Barriers Burned Away"

WEST
BROADWAY STRAND Roosevelt Rd. at Paulina. TODAY and TOMORROW. CONRAD NAGEL, NORMA SHEARER "EXCUSE ME" Also Mack Sennett Comedy And STAGE SPECIALTIES
MARSHALL SQ. 22d St. & Marshall Bl. Doors Open 1:30. Norma Shearer, Conrad Nagel "EXCUSE ME" Harry Langdon Com.—"Boobs in the Woods"
THALIA 18th and Allport St. Matinee Every Day. POLA NEGRI—"THE CHARMER" ALSO VAUDEVILLE
MADLIN Madison Nr. Lincoln. James Cruze Special "THE GOOSE HANGS HIGH"
NEW VIRGINIA Madison at Halsted. MILTON SILLS—"AS MAN DESIRES"
KEDZIE ANNEX 3210 W. MADISON. "Peacemakers" No. 3. JACKIE COOGAN—"THE RAG MAN"
SAVOY 4246 W. MADISON. JACKIE COOGAN—"THE RAG MAN"
ASHLAND MADISON NR. ASHLAND. Lillian Rich, Adolphe Menjou—"A KISS IN THE DARK"

MISCELLANEOUS
LUBLINER & TRINZ
COVENT GARDEN. LEW CODY and RENEE ADOREE in "MAN AND MAID"
BIOGRAPH. POLA NEGRI in "THE CHARMER"
VITAGRAPH. WANDA HAWLEY and FRANK MAYO in "BARRIERS BURNED AWAY"
KNICKERBOCKER 6217 Broadway. Matinee Daily. TOM MOORE and PAULINE STARKE in "ADVENTURE"
PERSHING 4614 Lincoln Avenue. Matinee Daily. NAZIMOVA and JACK PICKFORD in "MY SON"
LAKESIDE 4730 Sheridan Road. Matinee Daily. LEW CODY and RENEE ADOREE in "MAN AND MAID"
ELLANTEE Devon and Clark. Matinee Daily. Conway Tearle and Madge Kennedy in "BAD COMPANY"
DEARBORN 40 West Division St. 6:30 Continuous to 11. EVA NOVAK in "FIGHT FOR HONOR"
MICHIGAN Garfield and Michigan. Matinee Daily. NAZIMOVA and JACK PICKFORD in "MY SON"
OAK PARK Wisconsin Ave., 1 Bl. So. "L" Sta.—Mat. Daily. COLLEEN MOORE and LEON ERROL in "SALLY"
WEST END 121 N. Cicero Ave. Matinee Daily. COLLEEN MOORE and LEON ERROL in "SALLY"
MADISON SQ. 4740 Madison St. Matinee Daily. Eugene O'Brien and Laura La Plante in "DANGEROUS INNOCENCE"
WINDSOR Clark and Division. Matinee Daily. BEBE DANIELS, KENNETH HARLAN in "THE CROWDED HOUR"
CRAWFORD 19 S. Crawford Ave. Matinee Daily. COLLEEN MOORE and LEON ERROL in "SALLY"
WILSON Madison and Western. Matinee Daily. POLA NEGRI in "THE CHARMER"
PARAMOUNT 2843 Milwaukee Ave. Matinee Daily. COLLEEN MOORE and LEON ERROL in "SALLY"

Advertise in The Tribune

AND YOUR FRIENDS Do Not Forget A Genuine Nestle Lanoil Permanent Wave Now $10
...ra Furlong, Inc. ... Transportation Bank Bldg. ... So. Dearborn Street
...nted Women ... the Business of ... The Amas ... 1100, Republic Bldg.
...be for The Tribune
...TION PICTURES WEST ... SENATE ... DRESSMAKER FROM PARIS
...FROLIC NITE
...CELLANEOUS
...Rich in Flavor ...
...s in The Tribune

Mrs. James Corrigan Is Charming Hostess of Season in London

BY NANCY R——.

These are gay days—and nights!—in London town, and much news of fashionable hostesses there who hail from our shores travels over the Atlantic to us. A friend, writing of the season, says that of all celebrated names to be remembered long after the joy seekers have taken flight for the moors of Scotland and Yorkshire, that of Mrs. James W. Corrigan will bring to mind many parties whose enormous success is due to the charming personality of their hostess.

Although Mrs. "Jimmy" is really a Chicagoite, she has lived of late in the east and abroad, so her many friends here are always eager for news or a glimpse of her. The latter they had last autumn, when she and her husband, returning from gold mine and oil activities in Mexico, spent a little while in Chicago. Among their hosts were the John T. McCutcheons, who gave a large luncheon for them at the Arts club.

Mrs. Corrigan, who entertains frequently, lavishly, and beautifully at her London house, 16 Grosvenor street (this is the fifth season she has spent there), has a great flair for the original. Two years ago, you may remember, she introduced the cabaret note in her house, when two hundred guests sat down to supper at small tables, banked in roses, and looked up to find the air filled with fluttering butterflies. London's smart set is waiting eagerly to see what will be provided to pique its interest this year—the Corrigans' first dance of the season is scheduled for this week or next, I believe.

Other fascinating and able women who've journeyed Londonward and found themselves much sought after, are Mrs. Harry Brown of Pittsburgh, who gave a breakfast for the prince of Wales after one of their famous treasure hunts, and who is the chatelaine of Spencer house, across the square from Viscountess Astor; Mrs. Harry Payne Whitney, who has Chandos house; Mrs. Boylston Beal (Mrs. J. Pierpont Morgan's sister) who reigns over Garden house, Hill street, and Mrs. Evans-Sewall, daughter of the late Admiral Evans, whose Sunday evening parties are among the chic doings in town, and whose daughter, Dorothy, was one of the prettiest debutantes of last season (she is "At Home" at Dial house, Lower Sloane street).

* *

Day's News in Society

Miss Madeleine Childs, daughter of Mr. and Mrs. C. Frederick Childs of Lake Forest, who is to be married on July 1 to William A. P. Pullman, son of Mrs. William C. Pullman of 199 Lake Shore drive, has chosen her sister, Miss Claire Childs, to be her maid of honor, and Mr. Pullman will have Hale Holden Jr. as his best man. The bridesmaids will be Mrs. Thomas C. Dennehy Jr., Miss Harriet Lowden, Miss Alice Carpenter, Miss Laura Thompson, Miss Anna Beebe of Easton, Md.; Miss Mary Park Kaye of Louisville, Ky.; Miss Helen Isham, and Miss Louise Mitchell. Peggy McIlvaine and Anita Smith will be flower girls. The ushers will be William A. P. Watkins, Richard Robertson, Clymer S. Bowen, Thomas C. Dennehy Jr., Edison Dick, E. Ogden Kettnip, Samuel Insull Jr., and John McIlvaine. The service is to be read at 5:30 o'clock in the afternoon by the Rev. George Roberts at the Lake Forest First Presbyterian church and will be followed by a reception at the Childs residence.

Invitations have been issued for the wedding on Thursday, June 18, of Miss Katherine Carroll, daughter of Mr. and Mrs. Walter Cockrill Carroll of 222 East Delaware place, to Edward Standish Bradford Jr. at St. James' Episcopal church.

Mrs. Alanson Follansbee of Winnetka will return in a fortnight from a European trip.

Mr. and Mrs. Joseph E. Otis of 1415 Astor street, with their sub-deb daughter, Emily, and Mrs. Latimer Goodrich of 2618 Lake View avenue, are to sail on June 6 for a sojourn abroad. They will motor through Scotland and then will spend six weeks in Paris.

Mr. and Mrs. John Sheppard Stone of 1260 Astor street and their daughter, Miss Lucy Stone, will depart in about a fortnight for their summer place at Holland, Mich. Dana Stone, who is at St. Paul's school at Concord, N. H., will visit in Augusta and Wiscasset, Me., before joining his family. Mrs. Stone's mother, Mrs. Charles D. Dana, will be with her at Holland.

Mr. and Mrs. Paul Schulze of 2305 Commonwealth avenue and Mr. and Mrs. Paul Schulze Jr. have leased the residence of Mrs. Arthur B. Wheeler at 311 College road in Lake Forest for the summer.

Mrs. Ralph Martin Shaw of 1427 State parkway, with her mother, Mrs. Thomas H. Sheppard, and her daughter and son, Miss Louise Tyler and Thomas Tyler, will spend the summer abroad, sailing in late June.

Mr. and Mrs. Robert Stuart of 4850 Woodlawn avenue have returned from Pinehurst, N. C., where they spent the late winter and spring, and are in Chicago for a few weeks before departing for Charlevoix, Mich., for the summer.

Mr. and Mrs. Robert Hall McCormick of 25 East Erie street will depart on Friday to spend the summer at Bar Harbor, Me.

Mrs. F. Kennett Dupee of Coronado, Cal., formerly of Chicago, is in the city for a visit of a few days with her many friends and relatives here. She is at the Ambassador hotel during her visit.

Mr. and Mrs. F. Edson White of 70 Scott street and their daughter, Miss Hester White, are spending a few days in New York City before they sail to spend the summer abroad.

Miss Bertha Alling, daughter of Mr. and Mrs. Van Wagenen Alling of Lake Forest, is expected to return from Bryn Mawr college this week. She and her parents are to spend the summer in Lake Forest.

* *

Sorority Initiation Dinner.

Theta Beta Gamma sorority will give a formal initiation dinner at the Southmoor hotel this evening. Miss Ethel Bushen will join Alpha chapter and Miss Margaret Bloom, Miss Adele Breen, Miss Anita Burger, Miss Louise Hafner, Miss Helen Jezbera, and Miss Marguerite Koenigg will compose Beta chapter.

* *

Alumnae to Play Cards.

The Ferry Hall Alumnæ association will give a card party at 2:30 o'clock this afternoon at the Edgewater Beach hotel.

* *

Friendly Aid Card Party.

The Friendly Aid society will give a card party at the Hotel La Salle this afternoon.

ANSWER TO WHAT'S WRONG HERE

Do not delay the line at a cafeteria while you ponder on your choice of foods.—A. H.

WINNIE WINKLE, THE BREADWINNER: Back Where He Started

MARRIED

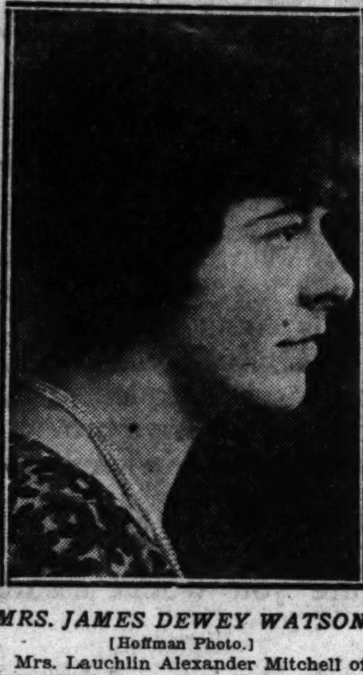

MRS. JAMES DEWEY WATSON

[Hoffman Photo.]

Mrs. Lauchlin Alexander Mitchell of 1112 Glenlake avenue announces the marriage of her daughter, Bonnie Jean, to James Dewey Watson, son of Mr. and Mrs. Thomas Tolliver Watson, on Saturday, May 23.

GOOPS!

A Daily Lesson in Manners for Children

BY GELETT BURGESS

[Copyright: 1925: By The Chicago Tribune.]

BOASTING.

I know a boy who thinks he's clever;
He's boasting of his skill forever.
"I can do more than all the rest!"
"I run the fastest, jump the best!"
He *ought* to say, instead, I'm sure,
"I AM A GOOP!" *That* would be truer!

Here Are Some Ways of Keeping Down the Silk Stocking Bill

by Antoinette Donnelly

How to keep down the cost of silk stockings ought to interest women, and the way they are washed makes a lot of difference in the annual hosiery bill.

Silk stockings were better given a wash day of their own, so there'll be no temptation to hurry them through at the end of the family laundry. They won't stand the strong soaps nor the rough handling that hardier items of the laundry tub will.

White or colored stockings should never be soaked. They should be washed out quickly in warm water—not hot—using a good white soap and rinsing well in clear, slightly warm water. The soap reduced to liquid form makes the best suds. It is much better to use this kind than to rub the soap directly on the silk. After the last rinsing the stockings should be put in a coarse towel and wrung out as dry as possible. They should not be hung in the sun to dry; neither should they be ironed.

Black and darker colored stockings should be soaked in cold water, over night, before they are worn the first time. I don't suppose many women will want to do that, but it does preserve them longer.

Silk stockings should be washed after each wearing.

When you put your stockings on, if you wish to prevent those broken threads that start a Jacob's ladder, don't run your foot into the stocking held out full length. Instead, boot it, which is the technical expression for the right way. With both thumbs inside the top of the stocking, gather with the fingers right up to the toe, holding the gathering and stretching the stocking wide enough at ankle and toe to allow the foot to slip into the toe end of the stocking. If you put your foot in at the top of the stocking your big toe or some rough epidermis may jab and loosen a thread for that marathon run, so hard to repair.

Get your stockings long enough. A shoe size of 2, 2½, or 3 calls for an 8½ stocking; a 3½ or 4 shoe for a size 9 stocking, a 5, 5½, and 6 shoe calls for a 9½ stocking; a 6½ or 7 shoe for size 10 stocking. For larger feet there are 10½ stocking sizes. Also there are outside sizes for the woman with the extra heavy calf.

* *

BEAUTY ANSWERS

BY ANTOINETTE DONNELLY.

ANNETTE: IF YOUR HAIR IS UNmanageable after washing it, a couple of brisk brushings will supply the necessary oil to keep it in place. If your hair is dry, rub a little olive oil or sweet almond oil into the scalp before brushing. I should be glad to send you my booklet on the care of the hair, outlining the proper treatment for dry hair, but a stamped, addressed envelope is necessary.

P. R. T.: BRUSH THE TONGUE with tooth powder and tooth brush just as you brush the teeth, as tartar and bacteria accumulate on the tongue, especially near the root. Limewater is an excellent mouth wash and I have directions how to prepare it, in printed form, which I shall be glad to send you on receipt of a stamped, addressed envelope.

Established 1859

THE GREATEST SEWING MACHINE EVER BUILT

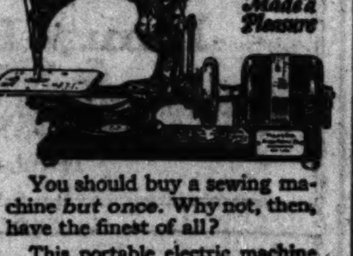

You should buy a sewing machine *but once.* Why not, then, have the finest of all?

This portable electric machine has 16 original features. NO BOBBINS TO WIND, *no tension to adjust.* Makes beautiful "correctable" seams three times as strong as ordinary machine stitches. Sews anything, any speed, anywhere, on any table. Forever silent. Mahogany finish case. (Also console model.) Old machine in trade.

FREE TRIAL — FREE LESSONS — INFORMATION
Send information on free trial, free sewing lessons, pleasant payment plan, etc.
Name..........
Address..........

Willcox & Gibbs Sewing Machine Co.
17 No. State St.
1125 Stevens Bldg.
Phone State 7308
206 W. Monroe St., Main Floor
Phone State 7309
Courtesy Service

Rich in Flavor
delicious
"SALADA"
TEA
satisfies the most discriminating taste. A trial will convince you.

WASHINGTON SOCIETY

Washington, D. C., May 25.—[Special.]—The Secretary of War and Mrs. Weeks have closed their house on 16th street for the season and are in Boston, where the secretary is undergoing treatment. They will not return to Washington until the autumn, but will later open their summer home on Mount Prospect, at Lancaster, N. H.

The ambassador of France and Mme. Daeschner had a company of twenty-two at dinner this evening at the embassy, when the ambassador of Chile and Señora De Mathieu and the ambassador of Italy, Sig. Di Martino, were the ranking guests.

Justice and Mrs. Harlan Fiske Stone were the guests at dinner this evening of the counselor of the German embassy and Frau von Lewinski.

The newly appointed United States minister to China and Mrs. John Van A. MacMurray were the guests at dinner this evening of Mr. and Mrs. F. Lemmot Belin who had a small company of state department officials.

WHAT'S WRONG HERE?

Answer at bottom of this page.

Printers' Guild Dinner.

The North Side Printers' guild has cards out for its annual dinner and cotillion on ladies' night, Saturday, June 6, at the Sheridan-Plaza hotel. George Dudley is chairman of arrangements.

Printed Silk Showing You Some New Tricks

by Corinne Lowe

NEW YORK.—[Special Correspondence.]—In the way of printed silks fashion has put a new iron in the fire. Nothing in prints has quite the distinction of the Ferroniere patterns. This term is the French equivalent for "iron like" and it describes the essential character of the designs. For they are taken from the wrought iron work of France, which is as delicate as filigree. Scrolls, trellises, lines that follow those of flowers—such are the themes employed for these unique examples of printed silks.

Such creative work by skilled artists is one more indication that whatever fashion abandons, it will not be prints. An example of the kind of patterned frock we cannot afford to omit from our summer wardrobe is shown above. It is a model from Phillipe and Gaston, printed in red and black on a white ground and trimmed with plain red. The fabric is silk, and the design of small and large dots is in the Lanvin manner.

So ingenious is this little dress that its every detail should be noted. Mark the originality of the long, scarflike trimming. It curves about the neck in the back, slips through a slit in the fabric, and is stitched panelwise along the side of the frock to the bottom of the hem. The button like fastening at the other end is the last touch of mode.

No sympathy is demonstrated here with the uplift movement of waist lines. Far below the hips the line of the sheath bodice is broken and then only in the back. This interruption is accomplished by attaching an apron front, made full. The graceful curve with which this apron is set on is very smart and unusual.

4 out of 5

Dental statistics show that four out of every five over 40—and thousands younger, too—are victims of dreaded Pyorrhea. Will you escape?

Pyorrhea is a disease of the gums—*not* the teeth

You may take good care of your teeth and still get Pyorrhea. Once Pyorrhea secures a firm hold, pus pockets form, gums become weak and flabby, the teeth loosen and fall out no matter how white and sound they may be.

Forhan's means healthy gums

It contains the right proportion of Forhan's Astringent, as used by the dental profession in treating Pyorrhea. Forhan's protects the gums, keeps them in a firm, healthy condition, and leaves the mouth sweet, fresh and wholesome. If you don't care to discontinue your regular tooth paste, at least brush your teeth and gums once a day with Forhan's.

Forhan's is more than a tooth paste; it checks Pyorrhea. Thousands have found it beneficial for years. For your own sake ask for and get Forhan's For the Gums. At all druggists, 35c and 60c in tubes.

Formula of R. J. Forhan, D. D. S.
Forhan Company, New York.

Forhan's
FOR THE GUMS
More than a tooth paste—it checks Pyorrhea

EMBARRASSING MOMENTS

The Tribune will pay $1 for every letter published on "The Most Embarrassing Moment of My Life." Address Embarrassing Moments, Chicago Tribune. Write on one side of the paper. No manuscript returned.

Buried in Thought.

The scene was a tearoom. I walked in at noon buried in deep thought, sat down at a table, and waited for service. Four girls came in and began to complain because there remained no table for four, so politely I offered them the table where I had been sitting.

I walked down the room, still buried in thought, towards what I supposed to be another room. Got to the door and noticed a step up; at the same time I noticed a familiar looking girl walking towards me. I sidestepped; so did she. I walked the other way; so did she.

A feeling of exasperation seized me and I decided to walk into her, mounted the steps and started to go through the door, only to run into a full length mirror and realize that the familiar looking girl was myself.

To make matters worse, I said "I beg your pardon," and stumbled over my feet getting out. M. B.

Learned Too Late.

My friend Isabel and I were entertaining two young men one summer evening at one of those porch swing conversation parties. One young man, a 1912 model jelly bean, was ardently proclaiming his matrimonial ideals. His remarks were bold for that particular era, and Isabel and I giggled and squeezed each other's hands at every remark. In discussing our guest that night Isabel disclosed the fact that I had been squeezing the jelly bean's hand and not hers, as I'd supposed. Well, anyway, I hope he found his ideal. J. C.

Convent Alumnae Party.

Chicago chapter of the alumnae of the Holy Child convent will hold its annual card party at St. Ignatius auditorium this afternoon. The proceeds will go to furnish a sanctuary lamp and vestments for the convent chapel. Mrs. Margaret McHugh Heffunan, grand president of the Waukegan and Chicago chapters, is in charge of arrangements.

Patterns by Clotilde

[Registered U. S. Patent Office.]

WOMEN'S AND MISSES' DRESS.

This dainty little one piece dress is slashed down from the neck in the center front and rolled to form revers. The sleeves may be long or short, and the sides and back of the dress are lengthened with a three piece circular flounce.

The pattern, 2448, comes in sizes 16 years and 36, 38, 40, and 42 inches bust measure. Size 36 requires 3⅝ yards of 40 inch material.

2448

Order Blank for Clotilde Patterns.

CLOTILDE, DAILY TRIBUNE, CHICAGO.

Inclosed find $.......... Please send me the Clotilde patterns listed below:

Pattern number. Size. Price.

....

Name ....

Street ....

City ....

State ....

How to Order Clotilde Patterns.

Write your name and address plainly on dotted lines, giving number and size of such patterns as you want. Inclose 10 cents in stamps or coin [coin preferred; wrap it carefully] for each number, and address your order to Clotilde, CHICAGO DAILY TRIBUNE.

Note—Clotilde patterns are made in New York exclusively for THE CHICAGO DAILY TRIBUNE. They are perfect in fit, up to date in style, and the easiest of all patterns to use.

Tribune Gives Blind Violinist $948 Sent In by His Friends

Frank Ritter, the blind violinist and composer, yesterday welcomed up the narrow, dark stairway of his home at 1301 South State street two representatives of THE TRIBUNE who called to turn over to him a check for $948.50, a testimonial of the sympathy of hundreds of Chicagoans, known and unknown friends, who have missed him from his stand at Congress street and Michigan boulevard since the death a month ago of his dog guide, Pocahontas.

"My gratitude to THE TRIBUNE and to the people who helped in this fund I can never express," he said. "Since the misfortune had to occur I am so thankful it happened in Chicago, where I have lived for forty years, and where Pokey and I were well known. I shed more tears when I lost Pokey than when I lost my sight."

Mr. Ritter said he will not attempt to train another dog, but will depend for a livelihood on his musical compositions and a book he is writing.

Friends he has made in the years he stood and fiddled on Michigan avenue have given him $300 since the death of Pocahontas in addition to THE TRIBUNE fund. Presentation of the check marked the close of THE TRIBUNE's fund.

NEW YORK SOCIETY

New York, May 25.—[Special.]—Mrs. William K. Vanderbilt and daughter, Consuelo, are expected to remain abroad long enough to be present at the marriage of the former's nephew, Hermann Oelrichs, the only son of Mrs. Vanderbilt's sister, the former Theresa A. Fair, and Dorothy Haydel, daughter of the late Mr. and Mrs. Harry Haydel of St. Louis, which is to take place in Paris on June 29.

Mr. and Mrs. Andrew Carnegie II., who have been at the Plaza several days, will depart tomorrow for their home in Manchester, Mass. They are at the Plaza with relatives, Mr. and Mrs. Frederick C. Perkins.

Mr. and Mrs. Horace S. Wilkinson of Park Lane have closed their apartment there and departed for Willostone, their country home at Greenwich, Conn.

The engagement is announced of Miss Lorna West Scott, daughter of Mr. and Mrs. William P. Scott of Scarsdale, N. Y., to William J. Healy of Hartsdale Park.

Nestle Lanoil Permanent Wave, $15

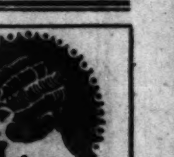

The large natural wave you are looking for. As many curls as required.
Free!!
TWO SHAMPOOS
TWO WATER WAVES
No discomfort during waving process.
Expert Operators
OUR PERMANENT WAVES ARE GUARANTEED FULLY FIVE MONTHS
Champlain Beauty Shoppe
37 S. WABASH SUITE 707-9
STATE 6327

Permanent Wave
Marcel effect requires no water waving
By MR. JOSEPH
A Real Wave That Satisfies
Formerly of Congress Hotel, New York, Paris, and Hollywood
Suite 1201, 7 W. Madison, Cor. State
Dearborn 7193

AMUSEMENTS

Music Festival
N. W. University Gymnasium, Evanston, Ill.
THIS TUESDAY, 8:15—First Artists' Night—Miscellaneous program, arias and orchestral numbers, including first performance Grainger's English Dance with Grainger conducting. Soloists, Rosa Ponselle, popular soprano Met. Opera, and Lawrence Tibbett, sensational baritone Met. Opera. Chicago Orchestra, Stock and Grainger, Conductors.
THIS WEDNESDAY, 8:15—Second Artists' Night—Miscellaneous program, orchestral numbers and arias by Puccini. Soloists, Tamaki Miura, famous Japanese soprano, and Mario Chamlee, brilliant tenor Met. Opera. Chicago Orchestra, Stock, Cond.
THIS THURSDAY, 8:15—Parker's beautiful choral work, "St. Christopher," with festival chorus of 600 singers. Soloists, Sundelius, Karle, Shawe, Gustafson. Chicago Orchestra, Lutkin, Conductor.
THIS FRIDAY, 8:15—Orchestral composition contest of five chosen scores for cash prize of $1,000. Judges, Chas. M. Loeffler, Richard Hageman, Percy Grainger. Chicago Orchestra, Stock, Cond. Tickets, $1.
THIS SATURDAY, 2:15—Young people's matinee—Opera, "Martha," in action and costume, with children's chorus of 1,500 voices. Cast: Macbeth, Swarthout, Davis, Gould, Trevisan. Chicago Orchestra. Van Grove, Stage Director; McConathy, Conductor.
THIS SATURDAY, 8:15—Final concert. Miscellaneous program of arias, piano, chorus and orchestral numbers. Soloists, Florence Austral, famous soprano of Covent Opera, London, Percy Grainger, popular pianist, Festival chorus of 600 singers. Chicago Orchestra, Stock and Lutkin, Conductors.
Tickets 50c to $3.50 for all concerts. Now on sale at Festival Box Offices, 64 E. Van Buren St. [Phone Harrison 6830] and Evanston Brunswick Shop, 622 Davis St. [Phone Evanston 40], N. W. "L" Station [Noyes St.] 3 blocks from building.

PALACE Orpheum Circuit Vaudeville
Twice Today, 2:15, 8:15 Phone Rand. 7772
TED LEWIS
With His Musical Clowns & Miss Bobbe Arnst
Barry & Lancaster Zoe Delphine Co.
CHARLES KING WILLIAM GAXTON
WELLS, VIRGINIA & WEST
Ole—OLSEN & JOHNSON—Chic AND THEIR NEW "SURPRISE PARTY"
MAMMOTH COOLING PLANT READY FOR WARM WEATHER

ILLINOIS—SEATS NOW
A. L. Erlanger and Harry J. Powers, Mgrs.
2 Weeks Only—June 1 to 13 inc.
Benefit St. Luke's Hospital Building Fund
MRS. SAMUEL INSULL
and Company in Sheridan's famous comedy
"The School for Scandal"

SHUBERT GARRICK | NEXT SUNDAY | Seats Now
Messrs. Shubert's New Musical Comedy
"JUNE DAYS"
with ELIZABETH HINES
ROY ROYSTON, JAY FLIPPEN, Star Cast Glorious Garden of Girls

COMISKEY PARK Baseball Palace of the World
35th St. and Shields Ave.
GAME TODAY—3:00 P. M.
WHITE SOX vs. DETROIT
Seats on Sale at: The Hub State and Jackson Sts.

SHUBERT PRINCESS Mat. Tomorrow
LEON GORDON in
"WHITE CARGO"

BARRETT CENTRAL | Van Buren at Michigan MAT. TOMOR., 2:30
JUST MARRIED
THE SEASON'S BEST FARCE

AMUSEMENTS

Would you, or would you not, elope with
"THE LADY NEXT DOOR"?
Write a Letter and Win $5.00
"I dislike nagging so much that were I in Ed Graham's place I would have eloped with Belle."
F. Weber, 355 W. Madison St. Prize Winner.
$5.00 will be paid for every "What Would You Do?" letter accepted and published.
Write a letter—no more than 30 words—and send to Manager Cort Theatre.
James Spottswood Wanda Lyon CORT Matinee Tomor.

SHUBERT GREAT NORTHERN
Jackson, nr. State MATINEE TOMORROW
MESSRS. SHUBERT Present CURTAIN at 8:10
THE STUDENT PRINCE
Company of 108—30 Dancing Girls
60—MALE CHORUS—60
SEATS SELLING 8 WEEKS AHEAD
TONIGHT, 120TH PERFORMANCE

JONES, LINICK & SCHAEFER
RIALTO STATE & VAN BUREN 11-11 Continuous
SEMINARY SCANDALS
AND SEVEN OTHER ACTS
—Feature Picture—
CORINNE GRIFFITH in "DECLASSE"

you really should see
Grace George
POP. MAT. TOMOR.
Ent. Balc. $1.50
75c Ent. Gal.
Last 3 Weeks at the STUDEBAKER

RIVERVIEW
Western, Belmont, Clybourn and Roscoe
—NEW SPECIALS THIS WEEK—
STAR WRESTLING BOUTS
Picnic Season Begins Decoration Day
With 2 Big Picnics:
SWEDISH-AMERICAN GLEE CLUB
and the
HUNGARIAN VERHOVANY CARNIVAL

ADELPHI POP. MAT. TOMORROW PRICES, 50c to $1.50
14TH BIG WEEK
CHICAGO'S LOUDEST LAUGH
IS ZAT SO?
"THE FUNNIEST SHOW IN TOWN."
—Claudia Cassidy, Journal of Commerce.

NOW PLAYHOUSE Evenings, 8:30 Mat. Tomor., 2:30
SPOOKS
The Newest of All Mystery Plays

AMUSEMENTS

STATE-LAKE Orpheum Circuit —Continuous— 11 A. M. to 11 P. M.
VAUDEVILLE PHOTOPLAYS
BOYLAN & SARANOFF REVUE
SIGNOR FRISCOE & BAND
TOM SMITH
Harry Holbrook Galletti & Kokin
HENRY & MOORE KIMBERLY & PAGE
Billy Lamont Trio
BALDWIN & BLAIR & CO.
Photoplay—Exclusive Showing
STRONGHEART in "White Fang"
Monday to Friday, 11 a. m. to 3 p. m.......35c-50c
Monday to Friday, after 3 p. m.......40c-54c
Suns., Holidays and after 3 p. m. Sats.......50c-68c
MAMMOTH COOLING PLANT READY FOR WARM WEATHER

WOODS Evenings 8:15 MATINEE Tomorrow, 2:15
SEATS 5 WEEKS IN ADVANCE
Wed. Mat., $1.00, $1.50, $2.00
"GREATEST MUSICAL COMEDY HIT OF THE SEASON."—Post.
Always Good Seats at the Box Office
Arthur Hammerstein's Sensational
"ROSE-MARIE"
COMPANY OF 100 SYMPHONY ORCHESTRA

APOLLO | Last 7 Times
"I'LL SAY SHE IS"
with the
MARX BROTHERS
NEXT SUNDAY SEATS NOW
FIRST TIME HERE
Messrs. Shubert's Sensational Revue
"Artists and Models"
SECOND ANNUAL EDITION
Brilliant Cast Fifty Famous Models

SAM H. HARRIS | It's a Riot
Donald Gallaher Presents
"THE GORILLA"
By Ralph Spence
MATINEE TOMORROW—$2.00

SELWYN Pop. Mat. Thurs. Reg. Mat. Sat.
A. H. WOODS Presents THE
GREEN HAT
By MICHAEL ARLEN With
KATHARINE CORNELL,
ANN HARDING, LESLIE HOWARD

BLACKSTONE EVES. EXC. SUN. MAT. TOMOR.
LAST 7 TIMES
FRANK CRAVEN in the "Year's Best Comedy"—News
"NEW BROOMS"
BEST SEATS $3; POP. WED. MAT. $1.50

MAJESTIC CONTINUOUS VAUDEVILLE 12 NOON TO 11 P. M.
8 BIG ACTS and "MOVIES"
WORLD'S GREATEST BARGAIN

$650,000

6% First Mortgage Bond Issue on the

HIGHLAND BUILDING

N. E. Cor. 79th and Ashland

Property and improvements cost $1,250,000. The greatest portion of this loan has already been purchased by banks.

Send for Descriptive Circular

H. W. Elmore & Co.

29 So. La Salle Street

Chicago

The ninth of a series of reasons for buying

7% "POST OFFICE" GOLD BONDS

REASON No. 9: Provision is made in the original construction of each building for additional space in case the Post Office Department's requirements increase during the life of the bond issue.

Write for circular describing these bonds

Jacob Kulp & Co., Inc.

BONDS

Dearborn 0440

39 S. La Salle St.

CHICAGO

Send your "10 Reasons" Circular.

Name

Address

The Cream of West Side Bond Issues

This bank has distinctive advantages in the purchase and distribution of high grade Real Estate First Mortgage Gold Bonds on West Side properties.

The Bank in the Heart of the Great West Side

Write for Circular

GARFIELD PARK STATE SAVINGS BANK

Madison St. at Crawford Ave.

Phone Nevada 1000

6½%

ASCHER'S New Terminal Theatre

A desirable high yield investment. Backed by unusual earnings. Payment of bonds and interest guaranteed by Ascher Bros. Theatre Corporation, owning 16 theatres. Net worth over $2,500,000.

Ask for Circular TS-526

H.O. STONE & CO.

BONDS THAT NEVER LOST A DOLLAR

H·O·STONE BLDG·CLARK & MADISON STS·CHICAGO

Real Estate Loans

At Current Rates

E. G. Pauling & Co.

5 N. La Salle St.

Telephone Main 0250

Mortgage Correspondents

JOHN HANCOCK MUTUAL LIFE INSURANCE CO.

Safe

Ask for Circular

BONDS for Savings

Paying 6% to 7% ON YOUR SAVINGS

Equitable

BOND & MORTGAGE CO.

Bank Floor

110 N. DEARBORN ST.

CHICAGO

·NEW YORK · BOND · TRANSACTIONS·

GENERAL BOND MARKET.

FOREIGN.

No. thous.	High.	Low.	Close.
9 Arg Gvt 7s '27	102⅝	102¼	102¼
73 do 6s 1957	97	96⅝	97
11 do 5s 1945	88	88	88
172 do 6s B 1958	97	96⅝	97
17 Aust Govt 7s 1943	98¾	98½	98¾
3 Belgm 8s 1941	107½	107½	107½
10 do 7½s 1945	109⅛	108⅞	109⅛
71 do 6½s 1949	94½	93⅝	93¾
17 do 6s 1955	87⅛	86⅝	87
3 Bergn 8s Nwy '45	113½	113½	113½
2 Berne Switz 1945	109½	109½	109½
48 Bolivia 8s Rep '47	94⅜	93⅞	94⅜
4 Bordx City 6s 1934	85½	85⅜	85½
50 Brazil 8s 1941	98⅝	98	98⅝
6 do 7½s 1952	106¼	106¼	106¼
17 do Cent Ry 7s 1952	82⅜	82	82
5 Bu Aires 6½s B '55	97⅞	87⅛	87⅛
19 Can 5½s 1929	103¾	103¼	103¼
6 do 5s 1926	100⅝	100⅝	100⅝
14 do 5s 1931	102⅝	102½	102½
2 do 5s 1952	104⅝	104½	104½
1 Chile 8s 1926	103½	103½	103½
5 do 8s 1941	108⅝	108½	108½
1 do 8s 1946	109	109	109
19 do 7s 1942	101½	161	101
6 Chin 5s Hu Kg '42	47½	47½	47½
7 Christiania 8s 1945	110½	110½	110½
10 do 6s 1954	100	99⅝	99⅝
4 Colum Rep 6½s '27	100	100	100
4 Cp Az Brga 7½s '37	105½	105½	105½
32 Copenhgn 5½s 1944	99⅛	98⅝	99
14 Cuba 5½s 1953	100	99½	100
2 Czchsvk Rep 5s '51	99⅝	99½	99½
1 do 8s B 1952	99¼	99¼	99¼
2 Dan Mun 8s A '46	109⅝	109⅝	109⅝
1 do 8s B 1946	110¼	110¼	110¼
34 Den Kgdm 8s 1945	110⅝	110½	110½
44 do 6s 1942	103	102½	102⅝
9 do Rep 5½s 1942	94⅜	94⅛	94⅛
2 Finn 6½s A 1954	89½	89½	89½
3 do 6s B 1954	89½	89	89
13 Dtch E Ind 6s 1947	102½	102	102¼
246 do 6s 1962	102⅝	102	102¼
22 do 5½s 1953 Mar	100⅝	100⅛	100⅝
15 do 5½s 1953	100¼	100	100¼
1 Finland 6s 1945	87¼	87¼	87¼
42 do 7s 1950 ct	94½	94½	94⅝
64 French Rep 8s '45	102⅞	102⅛	102⅛
152 do 7s 1949	91¼	91	91¼
73 do 7½s 1941	99¼	98½	98⅞
2 Fr Am Can 7½s '42	93¼	93¼	93¼
268 Ger Ext Loan 7s '49	95⅝	95¼	95⅝
27 Ger Gen Elec 7s '45	93⅞	93½	93⅞
26 GtCnsElPwJap7s'44	90½	90½	90½
2 Haiti Rep 6s 1952	95	94½	95
36 Hungary 7½s 1944	90	89½	90
29 Ind Bk Jap 6s '27	100	99⅞	100
4 Int Rys Ct Am 5s '72	79	78⅞	79
99 Jap Govt 6½s 1954	93⅝	93⅜	93⅝
36 do 2d 4s 1931	83½	83¼	83¼
10 Jurgens Ant 6s 1947	99	98⅞	98⅞
13 Lyons City 6s 1934	85⅝	85	85½
3 Marseilles 6s 1934	85½	85¼	85½
5 Mex 6s 1933 Lrge	40⅞	40⅞	40⅞
5 do 6s 1933 small	40¼	40¼	40¼
44 do 5s 1945 asst	38	37⅞	38
4 do 4s 1904 asst	22¼	22¼	22¼
1 do 4s 1910 small asst	24½	24½	24½
5 do irreg 4½s 1943	20½	20½	20½
26 Montvdeo 7s 1952	93¼	93¼	93¼
67 Nethlds 6s 1954	104	103⅝	104
5 do 6s 1972	106	106	106
4 Orint Dvl Ltd 6s '52	86½	86	86
18 Nord Ry 6½s 1950	82½	82	82½
6 Norwy Kgm 8s 1940	111	110⅞	110⅞
13 do 6s 1943	100⅜	100¼	100⅜
37 do 6s 1944	100½	100	100½
26 do 6s 1952	100½	100½	100½
20 Par Ly & Md 7s '54	87	86⅝	87
27 do 6s 1958	78	77⅞	78
14 Peru 8s 1944	100½	99⅞	99⅞
47 Paulista Ry 7s 1942	100	98⅝	100
110 Poland 8s 1950	90½	90½	90⅛
5 Poland 6s 1940	71	70½	71
9 Prgue Grtr 7½s '52	92⅝	92	92
10 Qunsld State 7s '41	112⅜	112⅜	112⅜
5 do 6s 1947	104½	104½	104½
3 Rina Steel 7s '55	88⅝	88½	88⅝
3 Rio Gr de Sul 8s '46	96	95⅝	96
13 R de Jan 8s 1946	95½	95	95
5 do 8s 1947	94½	94	94½
1 Salvdr 8s 1948	103½	103½	103½
27 Saxon Pb Wks 7s '45	92¼	92	92¼
3 Sao Plo Cty 8s '52	99⅝	99⅝	99⅝
5 Sao Plo State 8s '36	101½	101¼	101¼
6 do 8s 1950 rgs	100	99½	99⅝
45 Seine Fr 7s '42	88⅝	88½	88½
17 Sbe Cr & Sl 8s '62	88⅝	88	88
1 Ssons City 6s 1936	87	87	87
4 Swed Kgdm 6s 1939	103⅞	103⅝	103⅝
38 do 5½s 1954	101	100½	101
1 Swiss Cfd 8s 1940	115	115	115
51 Swiss Gvt 5½s '46	103⅜	102⅞	103⅜
1 Tokio Cty 5s 1952	67	67	67
6 Trondhjm 6½s '44	100	100	100
5 UnKmGB&I 5½s '29	117⅞	117⅞	117⅞
46 do 5½s 1937	107⅞	107½	107½
4 U S S Cop 6s '37	94½	94¼	94¼
4 Uruguay 8s 1946	109½	108⅞	108⅞
2 Zurich Cty 8s '45	109⅝	109⅝	109⅝

DOMESTIC.

No. thous.	High.	Low.	Close.
1 N Y C 4¼s 1960	101⅛	101⅛	101⅛
3 Ajax Rbbr 8s '36	102	102	102
1 Ala Midld 5s 1928	101⅝	101⅝	101⅝
140 Am Ag Chm 7½s '41	103½	102⅞	103½
12 Am Beet Sgr 6s '35	100	99⅝	99⅝
12 Am Chn deb 6s '33	98⅛	98	98
3 AmRepCpdeb 6s '37	96½	96½	96½
16 Am Smg & Ref 5s '47	97⅞	97½	97⅞
1 Am Sugar 6s '37	103	103	103
3 AmTl&Tl cvt 6s '25	131½	131	131½
26 do 5½s 1943	104½	103⅞	104
45 do col 5s 1946	102	101⅞	102
86 do S F 5s 1960	97⅞	97⅝	97⅞
12 do col 4s 1929	97⅞	97⅞	97⅞
19 AmWtrWks&El 5s '34	98	97⅞	97⅞
7 Am Wrt Ppr 6s '39	57	56⅞	56⅞
36 Ana Cop Min 7s '38	102	101½	101½
44 do 6s 1953	100⅞	100¼	100⅞
45 And Cop7s'4325%pd	96½	96¼	96½
24 Arm&Co r es 4½s '39	89½	89¼	89¼
37 do Del 5½s 1943	94	93⅞	93⅞
25 Asstd Oil 6s '35	102⅝	102⅜	102⅝
56 A T & S F gen 4s '95	91⅛	91⅛	91⅛
4 do adj 4s stmpd '95	85¼	85	85
1 do cvt 4s 1909	84⅞	84⅞	84⅞
10 do 4s Rky Mt dv '65	87¼	87¼	87¼
5 Atl & Ch A L 4½s '44	98⅝	98⅝	98⅝
29 Atl Knox & C 4s '55	92½	92	92½
1 Atl & Dnv 1st 4s '48	79	79	79
1 do 2d 4s 1948	68½	68½	68½
1 Atl Cst Line 7s '30	107½	107½	107½
2 do L&N col tr 4s '52	88⅝	88⅝	88⅝
1 Atl Ref deb 5s '37	99⅝	99⅝	99⅝
44 B & O 6s 1929	103½	103⅜	103⅜
14 do ref&gen 6s C '95	104	103⅞	103⅞
33 do 1st gold 5s 1948	103¼	103¼	103¼
9 do ref 5s 1995	90⅝	90⅝	90⅝
103 do cvt 4½s 1933	94⅞	94⅝	94⅝
1 do reg	94¼	94¼	94¼
8 do gold 4s 1948	91⅜	91	91⅜
7 do 4sPLE&WV div'41	89¼	88½	89¼
6 do 4s Tol&Cin div '59	78⅜	77½	78⅜
14 do 3½ S W div '25	99⅞	99⅞	99⅞
69 do 5s S W div 1930	99	98⅞	99
4 Barnsdall 8s A '31	105½	105½	105½
6 Bell Tel Pa 5s '48	102⅝	102⅝	102⅝
24 BethStl con 6s '48	95½	95	95½
43 do con 5½s 1953	88½	87½	88
2 do rfg 5s 1942	94⅝	94⅝	94⅝
6 do p m 5s 1936	92½	92¼	92½
5 Booth Fish 6s '26	77	77	77
2 Bos&NYAirL 4s '55	72½	72	72½
1 Bdy&7thAv cn5s'43ctf	74	74	74
67 BklynManTr 6s '66	88½	88¼	88½
15 Bklyn UnGas 5s '45	101½	101½	101½
18 BuffR&P 4½s '57	87¼	87⅛	87⅛
5 BushTerm 4s 1952	91	91	91
20 CalGas&El 5s '37	101⅛	101⅛	101⅛
2 Cal Pet 6½s 1933	104	103⅞	104
3 CanNorRy 7s '40	116⅞	116⅞	116⅞
2 do 6½s 1946	118⅞	118⅞	118⅞
18 Can Pac deb 4s Perp	80½	80¼	80½
3 Can South 5s '62	103⅝	103⅝	103⅝
1 Car C&O 6s '52	107⅝	107⅝	107⅝
5 Cent Ga Ry 6s '29	104	104	104
1 do ref 5½s 1959	103	103	103
11 CenLea sf 6s '45	101¼	101	101
22 CentPacific gtd 4s'49	90⅝	89⅝	89⅝
10 CentRR NJ 5s '87	109⅝	109⅝	109⅝
10 Ches&O con 5s '39	102½	102¼	102½
230 do cv 5s 1946	106½	106	106½
5 do ref 5s 1929	101	101	101
7 do cv 4½s 1930	98	97⅞	97⅞
1 do Warm Spgs 4s	59⅝	59⅝	59⅝
2 Chi & Alton 3s '49	64½	64½	64½
4 do 3½s 1950	53¼	53¼	53¼
58 do 3½s ctfs	52½	52	52
6 CB&Q gen 4s '58	92¼	91⅞	92¼
15 do 1st & ref 5s 1971	102¼	101⅞	101⅞
21 do 4s Ill div '49	93⅜	93¼	93⅜
1 do 3½s Ill div '49	85⅝	85⅝	85⅝
5 do ext 4s Neb div '27	99⅝	99⅝	99⅝
18 C & E Ill gen 5s '51	76¼	75⅞	75⅞
1 ChiGLt&C 1st 5s '37	101	101	101
178 ChiGrtWest 4s '59	68½	67	67
18 ChiInd&L 6s '66	103½	103½	103½
5 CM&StP1st Sec6s'34	103½	103½	103½
33 do cv 5s 2014	52	52	52
1 do gen 4½s 1989	86⅞	86⅞	86⅞
69 do cv 4½s 1932	52	51⅝	51⅝
48 do rfg 4½s 2014	52¼	51⅝	52¼
4 do gen 4s A 1989	77⅞	77⅞	77⅞
70 do 4s 1925	52¼	52	52
5 do deb 4s 1934	52	52	52
55 do 4s CM&PC div '49	51½	51	51
33 do 5s CAMR div '26	99⅝	98⅞	99⅝
16 Chi&NW gen 5s '47	103⅞	103⅞	103⅞
13 do 1st & ref 5s 2037	96½	96	96
1 do s f 5s 1929	100½	100½	100½
1 do S f 5s 1929 reg	99⅝	99½	99⅝
2 do gen 3½s 1987	77	76⅞	77
5 Chicago RysCo 5s '27	78½	78	78½
66 CRI&P rfg 4s '34	88⅞	88½	88⅝
30 ChiTH&SE 5s '60	86	85½	85½
40 do inc 5s 1960	76¼	76	76⅛
2 ChiUnSta 6½s C '63	117½	117½	117½
5 do 4½s A 1963	94⅛	94⅛	94⅛
17 Chi&W Ind 5½s '62	100⅝	100⅝	100⅝
8 do 4s 1952	81⅝	81	81⅝
2 Chile Cop 6s 1932	107⅛	107	107⅛
2 CCC&StL ref 6s A'29	104	103⅞	103⅞
[illegible] do ref&imp5s D '63	99½	99½	99½
2 do deb 4½s 1931	98⅝	98⅝	98½
17 ClevUnTerm 5s'73	101½	101½	101½
2 Combl Cable 4s	77	76⅞	77
14 Col Gas&E 1st 5s'27	101½	101	101
2 do 5s stpd 1927	101	101	101
1 Coml Credit 6s '34	98⅝	98⅝	98⅝
14 Comwlth Pw 6s'47	102	101½	102
2 Con Ry&Lt 4s'51 stpd	91⅝	91⅝	91⅝
10 ConCoalMd 5s '50	83¼	83⅛	83¼
2 Cons Pw&Lt6½s '43	104	104	104
60 Cons GasNY 5½s'45	104½	104½	104½
24 Consumers Pw 5s '52	99	98⅝	98⅝
2 Crown Cork 6s '42	76	76	76
2 Cuba Cane deb8s'30	100½	100½	100½
1 do cv deb 7s '30	95½	95½	95½
10 Cuba R R 7½s '37	109⅝	109⅝	109⅝

Monday, May 25, 1925.

Total sales, par value........$12,346,000 Total, 1925 ....$1,569,410,000

Year ago .... 16,366,000 Previous year 1,397,909,000

UNITED STATES GOVERNMENT WAR LOANS.

Sales in thous.	Issue—	High.	Low.	Last.	Net chge.	—Closing— Bid.	Asked.	Yield.	May 26, 1924.
68	Liberty 3½s 1932-'47	101.3	101.00	101.00	—.2	101.00	101.2	3.36	99.28
....	Liberty 1st cv 4s 1932-'47	......	......	......	...	102.2	......	3.75	......
....	Liberty 2d 4s 1927-'42	......	......	......	...	101.4	......	3.57	100.6
....	Lib 1st 2d cv 4¼s 1932-'47	......	......	......	...	101.00	101.16	....	......
16½	Lib 1st cv 4¼s 1932-'47	102.13	102.8	102.10	—.3	102.10	102.14	3.91	100.18
143¾	Liberty 2d cv 4¼s 1927-'42	101.12	101.10	101.10	+.3	101.10	101.11	3.79	100.8
13	Liberty 2d cv 4¼s reg	101.8	101.8	101.8	+.1	......	......	....	100.8
167	Liberty 3d 4¼s 1928	101.29	101.26	101.27	...	101.26	101.29	3.75	101.2
6	Liberty 3d 4¼s reg	101.24	101.24	101.24	...	......	......	....	101.00
181	Liberty 4th 4¼s 1933-'38	102.19	102.17	102.17	...	102.17	102.18	3.91	100.27
16	Liberty 4th 4¼s reg	102.14	102.11	102.11	+.3	......	......	....	100.26
42½	U S Treasury 4¼s 1947-'52	106.18	106.9	106.12	+.4	106.12	106.15	3.83	102.18
159	U S Treasury 4s 1944-'54	102.15	102.12	102.12	—.2	102.11	102.12	3.83	......
5	U S Treasury 4s reg	102.7	102.7	102.7	+.18	......	......	....	......

Note—Fractions on United States government bonds, including net changes, are quoted in thirty-seconds of 1 per cent.

No. thous.	High.	Low.	Close.
4 CubaNorRys6s'66ctfs	99⅝	99⅝	99⅝
6 Cuban-Am S 8s '37	107⅞	107⅞	107⅞
10 CubDom Su 7½s '44	97⅞	97	97½
2 Cumb T&T 5s '37	101	101	101
2 Del & Hud 7s '30	108⅝	108⅝	108⅝
5 do 5½s 1937	102½	102½	102½
35 do cvt 5s 1935	106¼	106	106¼
10 DenG&ElLt 5s '51	96½	96¼	96¼
5 Denv&RG imp 5s '28	98⅞	98⅝	98⅝
26 do 1st con 4s 1936	85⅝	85½	85⅝
110 DenRiG&W 5s '55	59½	59¼	59¼
2 DeryDryGoods 7s '42	76	76	76
9 DesM&FtD 4s '35	50	49⅝	50
6 DetEd 1st 6s '40	107⅝	107⅝	107⅝
1 Do 5s 1933	101½	101½	101½
1 do rfg 5s 1940	102	102	102
8 DetRivTun 4½s '61	91	91	91
1 Det UniRys 4½s '32	94	94	94
141 Dodge Bros 6s '41	97	96½	97
1 Dold Pkg 1st 6s '42	86½	86½	86½
1 Donner Steel 7s '42	53	53	53
1 Duluth&IrRge5s '37	102⅝	102⅝	102⅝
12 DP deNemP7½s'31	107⅞	107⅞	107⅞
2 do 4½s 1936	105¼	105¼	105¼
27 Duquesne Lt 6s '49	106⅝	106	106
8 E Cuba Sug 7½s'37	104⅜	104¼	104¼
3 ETV&G con 5s '56	101⅝	101⅝	101⅝
1 do div 5s 1930	100½	100½	100½
1 EdiElB con 4s '39	92½	92½	92½
50 EmpireG&F 7½s '37	103⅝	103⅝	103⅝
1 Equit Gas 1st 5s '32	100½	100½	100½
1 Erie 1st con 7s '30	108⅝	108⅝	108⅝
11 do prior lien 4s '96	72	72	72
30 do gen lien 4s '96	64¼	63⅝	63⅝
1 do con 4s A 1953	66¼	66¼	66¼
8 do 4s D 1953	72½	72	72½
5 Erie&GenRiv 6s'57	103⅝	103⅝	103⅝
1 Erie&Jersey 6s '55	104⅝	104⅝	104⅝
8 Fisk Rub 8s '41	113	112½	112½
41 Fla E Cst 5s '74	96½	96	96½
94 do 5½s 1974 w i	96½	96	96¼
2 do 4½s 1959	95	95	95
9 Fla W & N 7s '34	119	118⅝	119
2 Fla Cen Pen 5s '43	100	100	100
2 Fon J & G 4½s '52	68⅝	68¼	68¼
1 Gen Elec deb 5s '52	105½	105½	105½
29 Goodrich B 6½s '47	105½	105	105½
34 Goodyr Tire 8s '31	109⅝	109¼	109⅝
15 do 8s 1941	121	120⅞	121
1 Grd Trk Ry 7s '40	116⅞	116⅞	116⅞
4 do 6s 1936	108¼	108⅛	108⅛
41 Gt No 7s 1936	110	109⅞	110
7 do 5½s 1952	102½	102¼	102¼
13 do 5s 1973	95½	95¼	95½
5 GM & N 1st 5½s '50	102⅝	102⅝	102⅝
5 Har R & P 5s '54	84½	84½	84½
2 Hack Wat 4s 1952	85⅝	85⅝	85⅝
3 H E R L & P 5s '54	90⅝	90⅝	90⅝
3 Hershey Choc 6s '42	104	103⅞	103⅞
1 H V 1st con 4½s '99	91½	91½	91½
1 Hoe R 6½s 1934	102¼	102¼	102¼
15 H & M ref 5s s A '57	93	92⅝	93
13 do adj inc 5s '57	76⅝	76½	76⅝
11 Hum Oil 5½s '32	102	102	102
124 Ill Bell T rfg 5s '56	101¼	101	101¼
1 Ill Cent 5½s '34	102⅝	102⅝	102⅝
1 do 4s 1952	89	89	89
15 do 4s 1953	85⅝	85⅝	85⅝
1 do West L 4s '51 reg	84½	84½	84½
11 IC&CSLNO jt 5s '63	100½	100½	100½
23 Ill Stl deb 4½s '40	95⅝	95⅝	95½
11 Ind Stl 5s 1952	102⅝	102⅝	102⅝
20 Int Rap Tr 7s '32	89½	89⅛	89¼
22 do 6s 1932	69⅞	69⅝	69⅝
22 do ref 5s 1966	67⅞	66½	67⅞
32 do 5s stpd 1966	67	66	66½
2 Int Agr 5s 1932	71	71	71
4 I & Gt No 1st 6s '52	105	104⅞	105
68 do adj 6s 1952	74½	73⅝	73⅝
92 Int Mer Mar sf 6s '41	88¼	88	88
28 Int Paper 5s A '47	94	93½	93½
1 Iowa Cent 1st 5s '38	62½	62½	62½
2 K C F S & M 6s '28	103⅝	103⅝	103⅝
12 do 4s 1936	87⅞	87⅞	87⅞
38 K C P & L 5s '52	100	99⅞	100
9 K C So 1st 3s '50	74	74	74
6 do 5s 1950	92⅝	92½	92⅝
1 K C Ter 1st 4s '60	86⅝	86⅝	86⅝
13 Kas G & E 6s '52	103	102⅞	103
1 Kayser J 7s '42	103½	103½	103½
10 Kelly S Tire 8s '31	100¼	100¼	100¼
1 Knox & O 6s '25	100	100	100
2 L G St L 1st 5s '34	100½	100½	100½
22 do 5½s 1953	101⅝	101½	101½
31 do deb 4s 1931	96⅞	96⅝	96⅝
2 do 4s 1931 reg	95⅜	95⅜	95⅜
1 Leh Val C 5s '33	100½	100½	100½
3 Leh Val Pa 5s 2003	100⅞	100⅞	100⅞
5 do Pa con 4½s 2003	91⅝	91⅝	91⅝
16 do gen 4s 2003	81	81	81
4 Lig & My 7s '44	118⅝	118⅝	118⅝
9 do 5s 1951	100⅞	100⅞	100⅞
5 Lg I 1st con 5s '31	102½	102½	102½
1 do N Sh 5s 1932	100	100	100
9 Lorillard Co 5s '51	97⅞	97½	97⅞
2 La & Ark 5s '27	100¼	100¼	100¼
35 L G & E rfg 5s '52	98⅝	98½	98½
2 Louis & N 7s '30	107½	107½	107½
1 do 1st ref 3½s 2003	95½	95½	95½
15 do unif 4s '40	95½	95½	95½
3 Manati Sug 7½s '42	100⅞	100⅞	100⅞
1 Manh Ry con 4s '90	62	62	62
22 Mkt St Ry 7s '40	99⅝	99⅝	99⅝
8 Met Edsn rfg 6s '52	105	104⅞	105

No. thous.	High.	Low.	Close.
6 do 5s 1953	96⅝	96⅝	96⅝
49 Mid C Pet 6½s '40	98⅝	98⅝	98¾
61 Midvale Stl 5s '36	93¼	92⅞	93¼
25 M E R & L 6s '53	104	102⅞	104
1 do 5s 1951	99⅝	99⅝	99⅝
17 do 5s 1961	92¼	91⅞	92
5 Milw G Lt 4s '27	98⅝	98	98
1 M L S & W 5s '29	100¼	100¼	100¼
1 M & N con 4½s '34	87½	87½	87½
16 M & St L c 5s '34 ct	60	59⅞	60
5 do 1st ref 4s '49	21⅝	21⅝	21⅝
1 do 5½s 1949	85⅝	85⅝	85⅝
5 do 5s 1938	95½	95½	95½
8 do 4s 1938	85⅝	85⅝	85⅝
12 M K & T 6s s C '32	103⅝	103⅝	103⅝
80 do pr 5s A '62	95	94⅞	95
43 do adj 5s 1967	86¼	86⅛	86⅝
7 do 1st 4s 1990	85	85	85
1 do pr ln 4s ser B '62	78⅝	78⅝	78⅝
18 Mo Pac con 6s '49	102	101½	102
2 do rfg 5s 1926	100⅛	100⅛	100⅛
6 do rfg 5s 1965	90⅝	90½	90⅝
275 do gen 4s 1975	66⅝	66¼	66½
1 Mont P 5s ser A '43	100⅞	100⅞	100⅞
20 M & Co 1st 4½s '39	84⅝	84	84¼
1 Mur Body 6½s '34	98	98	98
2 N C & St L c 5s '28	101⅛	101⅛	101⅛
8 Nat Acme 7½s '31	85⅞	85¼	85⅞
8 NRRMex4½s '57 assd	17⅞	17⅛	17⅞
5 do 4s '51 assd	16¼	16¼	16¼
1 New E T & T 5s '52	100⅝	100⅝	100⅝
4 N O T & M 5½s '54	102¼	102¼	102¼
2 do 5½s new	102⅞	102⅞	102⅞
23 do 5s A 1935	97⅞	97½	97⅞
10 do 5s B 1945	97½	97⅛	97⅛
48 NYC&HR 5s 2013	102¼	101⅞	101⅞
5 do deb 4s 1934	94¼	94¼	94¼
5 do con 4s 1998	86½	85⅞	86½
18 do rfg 3½s 1997	79½	79⅜	79⅜
1 do L S col tr 3½s '98	78	78	78
5 do M C col tr 3½s '98	78	78	78
1 NYC&St L 6s A'31	103½	103½	103½
21 do 5½s '74	98	97⅞	98
4 do 1st 4s '37	93	93	93
8 NYEdison 6½s '41	115	115	115
16 do 1st ref 5s '44	101½	101⅛	101⅝
1 NYGELH&Pool 5s'48	104	104	104
6 do pur m 4s '49	89⅝	89⅝	89⅝
12 NYNH&Hclt6s '40	95⅞	95⅝	95⅞
5 do deb 6s '48	91⅝	91⅝	91⅝
2 do 4s '47	59½	59½	59½
4 do deb 4s '57	60⅜	60⅜	60⅜
2 do cons rys 4s '54	63½	63½	63½
2 NYO&W1st ref 4s '92	70	70	70
7 NY Ry rfg 4s '42	51	51	51
47 do inc 6s '65	30	29⅝	29⅝
1 NYState Ry 4½s '62	67½	67½	67½
1 NYSteamCorp 6s '47	102⅝	102⅝	102⅝
2 NYSus&W ref 5s '37	73	73	73
67 NYTel deb 6s '41	108	107⅞	108
9 do 6s '49	110	109⅞	110
22 do gen 4½s '39	97⅞	97⅝	97⅞
16 NYW&Bos 4½s '46	69⅝	69⅝	69⅝
20NL&OPw 1st ref5s '55	99⅝	99⅝	99⅝
8 Nor&So rfg 5s A '61	79⅝	79¼	79⅝
6 Nor&West cv 6s '29	132	131	131
4 do div 4s '44	91¼	91¼	91¼
5 NoAmEdison 6s '52	102⅝	102¼	102¼
6 do 6½s '48	105	104½	104⅝
7 Nor Cent 5s '74	102⅝	102¼	102¼
21 NOTr&Lt 6s '47	96⅞	96½	96⅞
18 Nor Pac 6s 2047	107½	107¼	107¼
1 do 5s C 2047	97½	97½	97½
1 do 5s D 2047	97	97	97
6 do prior lien 4s '97	86¼	85⅝	86¼
5 do gen 3s 2047	61⅝	61⅝	61⅝
1 Nor St Power 6s '41	104⅝	104⅝	104⅝
7 do 5s '41	98⅝	98½	98½
4 O Pub Ser 7½s '46	112⅜	112¼	112¼
6 Ohio Ry Co 6s '48	103⅝	103¼	103⅝
32 Old Ben Coal 6s '44	97⅞	97½	97½
3 OreRy&Nav cn 4s '46	90½	90½	90½
8 Ore Sh L 5s gtd '45	106⅝	106⅝	106⅝
22 do rfg 4s '29	97⅞	97½	97⅞
68 Otis Steel 8s '41	102	100½	102
39 do 7½s '47	98½	95⅞	98½
4 Pac Coast 1st 5s '46	91¼	91¼	91¼
18 PacG&E 5s '42	98⅝	98	98
15 Pac P & Lt 5s '30	99⅝	99½	99½
1 Pac T & T 5s '37	101⅝	101⅝	101⅝
55 do 5s '52	98½	98⅝	98⅝
1 Pac R R M 1st 4s '38	92	92	92
39 P-AP&T cv 6s '34	115	114	114
31 Penn R R 7s '30	108⅜	107⅞	108¼
5 do 6½s '36	110⅝	110⅝	110⅝
2 do 6½s reg	109½	109½	109½
7 do 5s '68	102⅜	102⅜	102½
30 do 5s '64	97⅞	97½	97½
1 do con 4½s '60	100	100	100
3 do gen 4½s '65	93½	93½	93½
3 do 4s '48	92⅜	92⅜	92⅜
18 do 4s '48 stpd	92½	92½	92½
11 do gold 4s 1906-41	95⅝	95⅝	95⅝
5 PGL&CofChi 5s '47	98⅝	98⅝	98⅝
12 Peo & East 1st 4s '40	81	81	81
11 Pere Mar ref 5s '56	100¼	100¼	100¼
6 Phila Co rfg 6s '44	104⅞	104⅞	104⅞
3 Phil&ReaC&I 5s '73	100½	100½	100½
1 Phil Rwy 4s '37	43	43	43
23 Pierce-Ar deb 8s '43	103	102⅞	102⅞
17 PCC&StL 5s A '70	99⅝	99⅝	99⅝
34 do 5s B '75	99⅝	99⅝	99⅝
1 do 4½s A '40	97	97	97
11 Pleasant Val 5s '28	97½	97½	97½
15 Poc Coll 5s '57	92¼	92¼	92¼

No. thous.	High.	Low.	Close.
3 Port Elec 6s '45	98⅝	98⅝	98⅝
1 Port A Can 6s A '53	101¼	101¼	101¼
1 PRyL&P 7½s '46	106⅝	106⅝	106⅝
4 do 6s '47	99⅝	99¼	99⅝
1 Prov Sec 4s '57	59½	59½	59½
1 Pr Steel Car 5s '33	94½	94½	94½
34 PubSerE&G 5½s '59	104¼	104¼	104¼
45 do 5½s '64	104½	104¼	104¼
39 PubServEP&L 6s '48	106⅞	106½	106⅞
23 PubServofNJ 6s '44	99⅞	99⅝	99⅞
5 Punta All 7s '37	106¼	106	106¼
1 R-CRRofNJ col 4s '51	93⅝	93⅝	93⅝
1 Read Coal 4½s '97	95¼	95¼	95¼
3 Rem Arms 6s '37	89	89	89
17 Rep I & S col 5s '40	96	96	96
12 do rfg 5½s '53	93	92½	92½
2 R G & W 1st 4s '39	86	86	86
3 Roch Gas 7s '46	111¼	111¼	111¼
1 Roger Brown 7s '42	64½	64½	64½
1 StLIM&S gen 5s '31	100½	100½	100½
10 do rfg 4s '29	95⅝	95⅝	95⅝
10 do 4s R & G div '33	89½	89⅝	89⅝
52 StLRM&P 5s '55	81½	81¼	81⅝
3 StL&San F 5½s '42	100½	100⅛	100⅛
105 do pr lien 4s A '50	77⅞	77½	77⅞
18 do 5s B '50	93¼	93¼	93¼
12 do gen 6s C '28	103½	102⅞	102⅞
34 do adj 6s '55	92¼	91⅝	91⅞
60 do inc 6s '60	88	87½	87⅞
2 St L SW term 5s '52	89½	89½	89½
3 do 1st 4s '89	83⅝	83⅝	83⅝
44 StP&KCSL 4½s '41	87⅛	86⅝	87
3 StPM&M con 6s '33	108⅝	108⅝	108⅝
9 do 4s Mont ext '37	93⅝	93⅝	93⅝
4 StP Un Sta 5s '72	101⅝	101⅝	101⅝
1 SanA&AP 1st 4s '43	84½	84½	84½
3 San Ant P S 6s '52	101⅝	101⅝	101⅝
1 Sea Air L 4s '50 stpd	80	80	80
50 do con 6s '45	95⅝	95⅝	95½
30 do adj 5s '49	81	80⅝	80⅝
1 Sharon Hoop 8s '41	106⅝	106⅝	106⅝
11 Sinc Oil 7s '37	94	93½	93½
89 do 6s '27	113¼	112¼	112¼
38 do 6½s '38	88¼	87⅞	87⅞
55 do crude 6s '28	100⅞	100⅝	100⅞
58 do pipe line 5s '42	88	87⅞	87⅞
40 Skelly 6½s '27	114⅜	114	114
7 So Colo Pw 6s '47	98⅝	98⅝	98⅝
5 S Por Rica S 7s '41	105	104⅞	104⅞
34 SW Bell Tel 5s '54	101½	101	101½
2 So Bell T&T 5s '41	101½	101¼	101½
3 So Pac cvt 4s '29	97⅞	97⅛	97⅞
55 do rfg 4s '55	91⅝	91½	91½
9 do San F term 4s '50	87⅜	87⅜	87⅜
12 So Rlwy 6½s '56	111	110⅞	111
32 do 6s '56	106⅞	106⅝	106⅞
3 do con 5s '94	103⅝	103⅝	103⅝
68 do gen 4s '56	80	79⅞	79⅞
1 do 4s St L div '51	86½	86½	86½
29 Stan G & E 6½s '33	129	129	129
16 St & T of Am 7s '51	107⅞	107½	107⅞
41 Tenn E Pw 6s '47	105¼	103¾	105¼
5 TRRAStL1st4½s'39	97	97	97
10 do ref 4s '53	84⅞	84⅞	84⅞
1 Tex & M P 5½s '64	99½	99½	99½
2 Third Av rfg 4s '60	55½	55½	55½
7 do adj 5s '60	37¼	37	37
8 Tide W Oil 6½s '31	103⅝	103½	103⅝
7 Tol Edison 7s '41	109⅞	109⅞	109⅞
24 TStL&SW 4s '50	86⅝	86⅝	86⅝
1 Twenty-Th Av 5s '65	61	61	61
3 Ulst & Del con 5s '28	87⅝	87½	87½
27 do 1st ref 4s '52	54½	54	54
1 Un Bag & P 6s '42	99½	99½	99½
9 Un EL & P 5½s '54	102	101⅞	102
1 Un Oil of Cal 6s '42	104⅝	104⅝	104⅝
3 Un Pacific 6s 28	104	104	104
11 do 1st 4s '47	94	94	94
10 do cv 4s '27	99¼	99¼	99¼
2 United Drug 6s '44	103½	103½	103½
3 United Fuel G 6s '36	100⅝	100⅝	100⅝
1 UR Inv 1st 5s stpd'26	100	100	100
4 Untd R of St L 4s '34	70	70	70
6 U S Rubber 7½s '30	106⅝	106½	106½
52 do 5s '47	88⅝	88⅝	88⅝
9 USSR&M 6s '26	101¼	101	101¼
25U S Steel s f 5s '63	105⅝	105¼	105⅝
8 do 5s reg	105	105	105
3 Uni St Realty 6s '42	103⅞	103⅞	103⅞
113 Utah L & T 5s '44	91	90½	91
47 Utah Pw & Lt 5s '44	98⅝	97⅞	98
1 Utah & Nor 5s '33	100¼	100¼	100¼
10 Va-Car Chem 7½s '37	70	69⅝	70
84 do 7½s war '37	70⅝	67	70
5 do ctfs	68	68	68
102 do 7s '47	98½	97	97⅞
3 Va Mid gen 5s '36	102	101½	102
1 do 5s F '26	100½	100½	100½
7 Va Rlwy 5s '62	100⅝	100½	100½
45 VaRy&Pw 5s '34	98¼	97⅞	97⅞
3 Wabash 2d 5s '39	97½	97½	97½
28 do 5½s '75	97⅝	97	97½
13 War Sug 1st 7s '41	97	97	97
2 do rfg 7s '39	83	83	83
1 W Penn Pw 7s '46	106½	106½	106½
1 do 6s '58	106	106	106
12 do 5½s '53	104	104	104
9 do 5s A '46	98½	98½	98½
8 do 5s E '63	99¼	99¼	99¼
2 W Va C & C 6s '50	91⅛	91⅛	91⅛
1 West Light 5s '50	101⅝	101⅝	101⅝
48 Western Elec 5s '44	100½	100¼	100⅝
12 West Md 4s '52	67½	67	67
2 West Pac 6s '46	104	103¼	104
3 West Un 6½s '36	112	111⅞	112
11 West Shore 4s 2361	85⅜	84⅝	84⅝
110 Westnghse El 7s '31	107¼	106⅞	107
6 Wheel & L E 4s '49	77⅞	77⅞	77⅞
2 Wick Spen 7s '35 cv	80¼	80¼	80¼
50 Willys-Over 6½s	101¾	101½	101½
12 Wilson & Co 7½s '31	69½	69¼	69¼
1 do 7½s cv	69¼	69¼	69¼
6 do 1st 6s '41	99¼	98⅞	99¼
3 do cv 6s '28	70½	70¼	70¼
1 Winch Arm 7½s '41	101⅝	101⅝	101⅝
16 Wis Centl gen 4s '49	81¼	80⅞	81¼
4 Yngstwn S&T 6s '43	99⅛	99	99

STOCK TAXES BASED ON ASSETS.

WASHINGTON, D. C., May 25.—[A. P.]—The fair average value of the net assets of corporations, and not the average market values of shares of stocks, must be used by the government in assessing capital stock taxes, the Supreme court declared today in a case from New York City brought by the Ray Consolidated Copper company.

Exempt from all Federal Income Taxation

$1,154,000

Cuyahoga County, Ohio

4½% Bonds

Dated June 1, 1925 No Option Due Serially October 1

Coupon bonds in the denomination of $1,000. Principal and semi-annual interest payable April 1 and October 1, at the office of the County Treasurer in Cleveland, Ohio.

FINANCIAL STATEMENT

Assessed Valuation		$2,933,287,380
Total Debt, including this issue		23,320,693
Sinking Fund	$904,372	
Net Debt		22,416,321
Population	963,469	

CUYAHOGA COUNTY, OHIO, of which Cleveland is the county seat, is located in the northern part of the state on the shores of Lake Erie.

THESE BONDS, issued for water and sewer purposes, constitute general obligations of the entire county and are payable from ad valorem taxes levied against all taxable property therein.

MATURITIES

$80,000 - 1926		$83,000 - 1931 and 1932	
$1,000 - 1927 and 1928		84,000 - 1933 to 1935	
$2,000 - 1929 and 1930		66,000 - 1936 to 1940	

PRICES

1926 to yield 3.75%

1927 to 1930 to yield 4.00%

1931 to 1940 to yield 4.05%

Legal opinion of Messrs. Squire, Sanders & Dempsey Attorneys, Cleveland, Ohio

William R. Compton Co. Northern Trust Co.

Illinois Merchants Trust Co.

The above information and statistics are not guaranteed but have been obtained from sources which we believe to be accurate.

Seven Ways a Business Man Can Protect His Family and Property

IF YOUR DAUGHTER IS SOON TO MARRY

One of the prime objectives of a father's efforts in accumulating property is to protect his children—

When the daughter who has been your comrade for many a season, up through her years of schooling, has grown to womanhood and is about to marry, the one gift which seems adequate and which will insure her independence under all circumstances is explained in Plan No. 3 among the seven simple plans we have provided to help business men in the protection of their families and estates.

This plan applies equally well to the protection of any other dependent—the father or mother who is growing old, the boy whose future you would assure, the invalid, the faithful servant.

Whatever your situation is, one of these seven trust plans will help you. A booklet "Seven Ways to Protect Your Family and Property" has been prepared with a copyrighted guide chart indicating which plan will suit your need. The booklet is yours for the asking.

1869 UNION TRUST COMPANY 1925

TRUST DEPARTMENT

C. R. Holden, Vice-President

UNION TRUST COMPANY

Madison and Dearborn Streets · Chicago

SAFETY SPIRIT EXPERIENCE CALIBER CONVENIENCE COMPLETENESS PRESTIGE

Empire Gas and Fuel Co.

First and Ref. 7½% Bond, Series "A"

Due May 1, 1937

Net earnings available for bond interest after all taxes, and reserve for depletion and depreciation, for year ended November 30, 1924, were $11,173,521.20.

Such net earnings for the seven years ended November 30, 1924, totaled $104,808,603.04, or an average for that period of $14,972,657.57 annually. The present annual interest charges on all the funded debt requires about $4,125,513.

These Bonds have an unusually attractive conversion privilege. Listed on the New York Stock Exchange.

Price at market yielding over 7%

Ask for Circular B-1

SECURITIES DEPARTMENT

Henry L. Doherty & Company

208 S. LA SALLE ST. — CHICAGO, ILL.

BRANCH OFFICES IN PRINCIPAL CITIES

Telephone Wabash 5480

EXEMPT FROM FEDERAL INCOME TAX

Southern Municipal Bonds

Ask for circulars describing current offerings yielding

4.75% to 6.00%

Caldwell & Co.

INVESTMENT BANKERS

208 S. La Salle St., Chicago

Telephone Wabash 5812

Nashville New York Chattanooga

St. Louis Cincinnati New Orleans

Detroit Knoxville Birmingham

A leading authority on all forms of investments throughout the South

A large Chicago bank has several million dollars available for construction loans or refunding bond issues about to mature, at low interest rates and reasonable commission.

Address A L 184, Tribune

Transcontinental Oil Company

Five year 7% Gold Notes

Total funded debt is $7,509,807. Net tangible assets (independent appraisal) $48,500,000.

GORRELL & CO.

209 So. La Salle St., Chicago

U. S. Engineer Office, 428 [illegible], St. Louis, Mo. Sealed proposals will be received here until 11 A. M., May [illegible], and then opened, for One 100-foot [illegible] Diesel-electric Towboat. Further information on application.

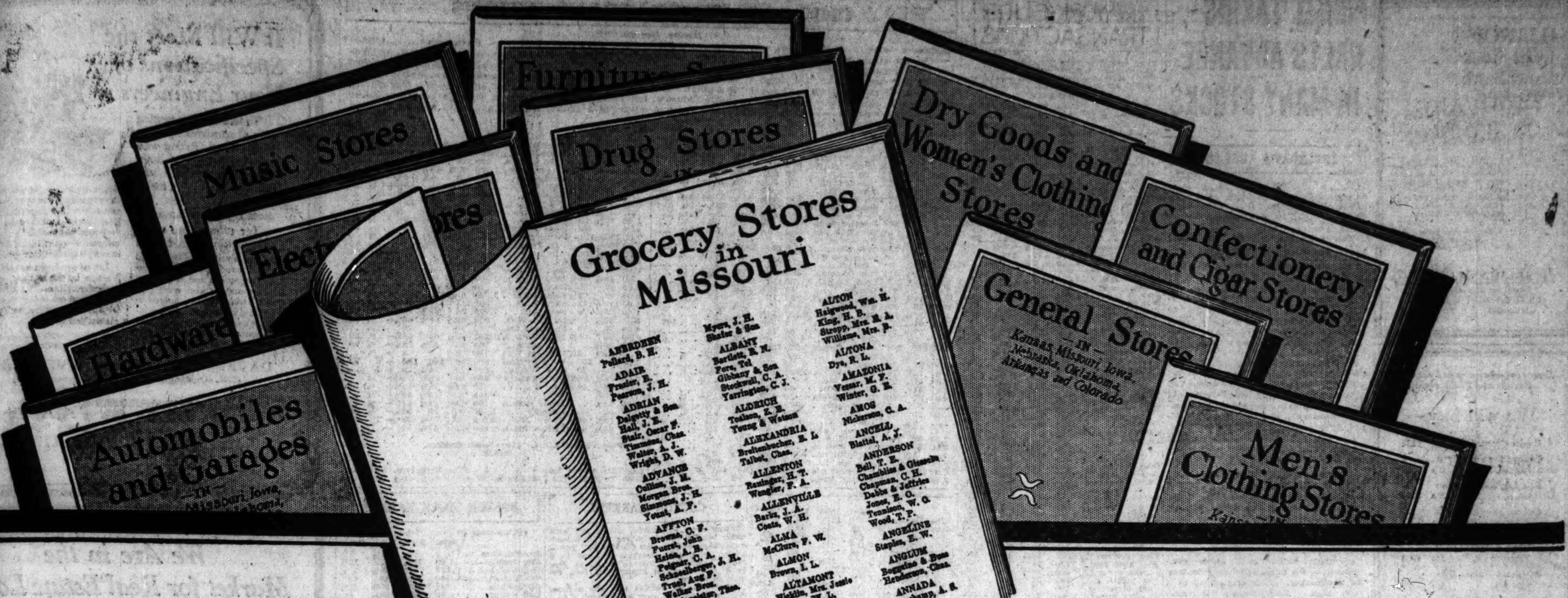

No other newspaper offers as complete and valuable assistance to sales managers as is offered by The Kansas City Star.

Dealers' Names in Seven States

THE Kansas City Star has just published eleven dealer books, each representing a certain line of retail merchandise. The grocers' names are in one book, the hardware dealers' names in another and so on.

Here is the list:

No. of Names	
26,401	Grocery Stores.
20,616	General Stores.
7,272	Drug Stores.
12,787	Automobile and Garages.
8,893	Hardware Stores.
4,739	Furniture Stores.
7,594	Confectionery and Cigar Stores.
5,237	Men's Clothing Stores.
5,758	Dry Goods and Women's Clothing Stores.
2,416	Electrical Stores.
1,044	Music Stores.

The morning, evening, Sunday and Weekly editions of The Star circulate over seven states---Missouri, Kansas, Iowa, Nebraska, Oklahoma, Arkansas and Colorado. Each book contains the dealers' names by towns in these seven states.

Used in conjunction with The Star's circulation book, the dealer books yield valuable information to sales executives.

For example, a manufacturer of a breakfast food may be interested in Lawrence, Kas. In a minute he will be able to visualize the Lawrence market---

Population	12,456
Daily Star Circulation	2,105
Sunday Star Circulation	2,547
Weekly Star Circulation	422
Grocery Stores	63

In addition to this information, he will have the names of the 63 grocery stores in Lawrence, Kas.

And so with other cities in the seven states.

The research department has evolved a plan whereby The Star's dealer lists and its circulation and merchandising data book may be used with amazing effect in establishing, extending or intensifying consumer demand and dealer distribution. It is based on thoroughly sound merchandising principles and is available to advertisers in The Kansas City Star.

The Chicago office of The Star will be glad to advise with you and explain The Star's unequaled merchandising service.

The Kansas City Star has the largest newspaper circulation west of Chicago—a territory comprising two-thirds of the United States. This is on the basis of its morning edition alone or its evening edition alone.

The morning and evening circulation combined—500,000 copies—is more than double the daily output of any newspaper in any other city in this two-thirds area of the United States.

The Weekly Kansas City Star, published every Wednesday, goes to farmers. It has a circulation of 333,000 copies. More than 88 per cent of its subscribers live on rural routes or in towns of less than 1,000 population. Its circulation does not duplicate that of The Daily Star.

Over 40 per cent of ALL the homes in Missouri and Kansas are reached by either the daily or weekly edition of The Kansas City Star.

With these two mediums, the urban and rural districts of the Kansas City territory can be covered more thoroughly and at a lower cost than is possible in any other market in America.

THE KANSAS CITY STAR

CHICAGO OFFICE: 1418 Century Bldg. Telephone Wabash 3832

Largest Newspaper in 2/3 of the United States

ILLINOIS Joint-Stock Land Bank
of Monticello, Ill.

4½% BONDS
Due May 1, 1955
Non-callable
Until May 1, 1935

THE loans of this bank are restricted to level, productive prairie farms in 32 selected corn belt counties of Illinois. Amount of loans at present is equal to 31.62% of appraised valuations.

Price to yield about 4.25% to optional date and 4.50% thereafter

HOAGLAND, ALLUM & CO.
Established 1909 - Incorporated
14 S. La Salle St. CHICAGO — 34 Pine St. NEW YORK

Direct private wires to New York, Boston and Philadelphia

We will buy—

Brush Electric Co.	5's	1952
Central Iowa Power & Light Co.	6's	1944
City Light & Traction Co.	5's	1952
Commonwealth Light & Power Co.	6's	1947
Consolidated Cities Light Power & Traction Co.	5's	1962
St. Cloud Public Service Co.	6's	1934

A.C.ALLYN AND COMPANY
Established 1912
71 West Monroe Street, Chicago
New York, Boston, Philadelphia, Milwaukee, Minneapolis

First Mortgage Real Estate Bonds
secured by first mortgages, guaranteed by
Maryland Casualty Company
one of the strongest surety organizations in the United States.
Yield 6%
Ask for Circular 50
Peabody, Houghteling & Co.
Established 1865
10 SO. LA SALLE ST.

Chicago, North Shore & Milwaukee R. R.
6% Preferred Stock
Earnings available for dividends on this issue two times requirements.
To yield 8%
Send for information
Edwin L. Lobdell & Co.
Investment Securities
209 South La Salle St., Chicago

Investment Securities

WM. L. ROSS & Company, Inc.
108 S. La Salle St.
Chicago
Telephone Dearborn 3808

Central Power & Light 6½'s to yield 6.50%
Continental Gas & Electric 6½'s to yield 6.50%
National Electric Power 6's to yield 6.25%
Western Public Service 6's to yield 6.15%
Jersey Cent. Power & Light 5½'s to yield 5.70%
HOWE, SNOW & BERTLES INC.
Investment Securities
105 S. La Salle St.
CHICAGO
Telephone Randolph 4060
New York, Grand Rapids, Detroit

PROFIT TAKING HALTS ADVANCE IN MANY STOCKS

YESTERDAY'S AVERAGES

	High.	Low.	Last.	Net chge.
25 railroads	81.04	79.83	80.12	— .15
25 industrials	144.57	143.13	143.30	—1.00
50 stocks	112.80	111.48	111.71	— .57

New York, May 25—[A. P.]—Stock prices started upward at the opening of today's market, but turned reactionary later under a heavy volume of profit taking and bear selling. Speculators for the advance succeeded, however, in lifting two score issues to new peak prices for the year. Trading showed a moderate contraction in volume, although the day's sales ran above 1,687,000 shares.

Professional traders were quick to take profits on first signs of weakness in the standard industrials. American Can broke 4 points to 187¾, while declines of 1 to 2 points were recorded by such popular issues as U. S. Steel common, Baldwin, Allied Chemical, American Smelting, Coca Cola, Famous Players, Montgomery Ward, Texas Gulf Sulphur and Willys Overland preferred.

Merchandise Stocks Strong.

The merchandising stocks gave one of the best demonstrations of group strength. Associated Dry Goods, Kinney, May Department Stores, Brown Shoe, Simmons Co., and Robert Reis common and first preferred attained new peak prices for the year.

Speculative interest in the motor group centered in the unusually heavy demand for Studebaker, which crossed 48 to a new high. Paige-Detroit, Packard, Pierce Arrow prior preferred, and Briggs Body, also touched new highs. Mack Trucks was heavy, dropping back more than 3 points to 176⅝.

A spirited demand was noted for several specialties. U. S. Industrial Alcohol was run up about 4 points to 94¼, the highest price in about five years. International Paper touched a new peak at 73⅜ and then fell back to 70⅛ for a net loss of 2¼ points, Union Bag and Paper jumped 4½ points to a new top at 60½ and then fell back to 58.

Some New Peak Prices.

Other new highs included American Agricultural Chemical, American Tobacco "B," Tobacco Products, Wright Aeronautical Corporation, National Dairy Products, Montana Power, United Drug, Ward Baking B., St. Joseph Lead, Cuyamel Fruit and Otis Steel common and preferred, the buying of the last named issues being based on rumors of a merger of several independent steel companies in the Youngstown district. Corn Products Refining sank to a new low at 33⅝.

Call money opened at 3¾, advanced to 4 after midday and thence to 4½, closing at the top.

Timothy J. Crowe Heads Oak Park First National

At a reorganization meeting of the officials of the First National Bank of Oak Park held last night following the recent purchase of interests in the bank by Timothy J. Crowe, sanitary district trustee, Mr. Crowe was elected president of the bank. Edward McDonnell was named first vice president, Ray Rolfe Hemingway was chosen to continue as vice president and cashier, and L. Howard Rowe to remain as assistant cashier. The new board of directors includes Harry A. Bailey, G. Frank Croissant, Mr. Crowe, F. S. Henrickson, John S. Higgins, Mr. McDonnell, Fred G. Slater, A. L. Whitmer, and Mr. Hemingway.

WALL STREET NOTES

NEW YORK, May 25.—(AP)—Reactionary tendencies predominated in today's curb market as a result of an unusually large volume of profit taking. Humble Oil dropped 2 points to 61½ and net losses of a point or more took place in Prairie Oil and Gas, Red Bank, Standard Oil of Kansas and Imperial of Canada.

Commonwealth Power broke 5½ points to 158 and losses of a point or two took place in American Light and Traction, Electric Bond and Share, Lehigh Power Securities, Middle West Utilities, American Gas and Electric and United Light and Power. National Power and Light showed independent strength, being run up seven points to 297. Electric Investors, without warrants attached, attained a new maximum at 55⅞.

Revival of a demand for Chapin-Sacks, which advanced 2⅝ points to a record top at 32¼, was the feature of the industrial list. Reo Motor advanced fractionally to a new top at 20. Curtiss Airplane and Nizer corporation also broke through to new high prices, but were unable to maintain their gains.

Profit taking operations halted the upward movement of bond prices. Realizing sales centered principally in the semi-speculative railroad, public utility and oil company liens, in which sizable profits had accumulated during the steady rise of the last several weeks.

Among the bonds which yielded readily to profit taking were Frisco, Chicago, Terre Haute and Southeastern, St. Paul and International, Great Northern railroad obligations, Tennessee Electric 6s, Standard Gas 6½s and Sinclair and Pan-American Oil issues.

Price movements of United States government bonds were mixed, with the treasury 4¼s reaching a new peak for the year. One of the outstanding features of trading was a rally of 5 points or more in the 7½ per cent bonds of the Virginia-Carolina Chemical company, which sold around 70.

FINANCIAL NOTES

The Sun Oil corporation, a $38,000,000 concern which heretofore has been owned solely by the Pew family of Pennsylvania, has completed arrangements with a banking syndicate for a public offering of its shares. The amount will be large enough to retire a maturing $4,000,000 note issue and to provide additional funds for extensions and improvements. No change will be made in the company's control or management.

An issue of 450,000 additional shares of class A no par value common stock of the Louisville Gas and Electric company of Delaware, subsidiary of Standard Gas and Electric, to provide funds for capital readjustment and construction purposes, will be offered shortly, it is understood by Byllesby & Co., at $26 a share.

Officers of Robert Reis & Co., manufacturers of underwear, are working on a plan, the financial district hears, for clearing up, some time this year, accumulated dividends on the $2,250,000 7 per cent preferred stock totaling 28 per cent.

U. S. TREASURY STATEMENT

WASHINGTON, D. C., May 25.—The following is a statement of the condition of the United States treasury on May 22:

Income to date this year	$3,142,014,833
Income to date last year	3,367,131,332
Decrease	$ 225,116,499
Income over outgo this year	$ 62,493,691
Income over outgo last year	200,592,612
Decrease	$ 138,098,921
Balance general fund today	$ 259,260,418
Balance previous day	263,291,360
Decrease	$ 4,030,942

NEW-YORK-CURB TRANSACTIONS

Monday, May 25, 1925.
[By Associated Press.]

Day's sales 831,300
Bonds, par value $1,155,000

INDUSTRIALS.

	Sales.	High.	Low.	Close.
[illegible]				

STANDARD OILS.

	Sales.	High.	Low.	Close.
[illegible]				

MISCELLANEOUS OILS.

	Sales.	High.	Low.	Close.
[illegible]				

	Sales.	High.	Low.	Close.
[illegible]				

MINING.

	Sales.	High.	Low.	Close.
[illegible]				

BONDS.

No. thou.		High.	Low.	Close.
[illegible]				

FOREIGN.

		High.	Low.	Close.
[illegible]				

CHICAGO STOCK TRANSACTIONS

Monday, May 25, 1925.

Day's sales, shares 28,000   Year ago 19,380   Total, 1925 6,421,727   Previous year 4,249,547

Chicago stocks were generally soft yesterday. Montgomery Ward dropped 1½, Bendix slid down 1¾, and Yellow Manufacturing closed 1⅛ lower. United Light and Power A common was off ⅜, and Morgan Lithograph lost ½. Wrigley and Armour A declined ⅛ each, and Fair common closed unchanged. On small sales, Universal Theater Concessions closed with a net gain of a point. The company reports that sales fell off in the first four months of this year in common with other concerns in the industry, but adds that a new type of package being introduced will result in decided stabilization. United States Gypsum advanced 2 points, Balaban and Katz was up 1⅛, and Real Silk Hosiery gained a point.

Div. pd. per share.	Bid.	Asked.	Description—	Sales.	High.	Low.	Close.	Net chge.	Close May 26, 1924.
....	92	93	AmPbSer pfd.	20	92½	92½	92½+	⅛	....
$7.00	92	21⅝	Armour Co A	975	22	21⅝	21⅝—	⅛	....
2.00	21⅝	89	Do pfd	70	89	88⅝	89 +	⅛	73⅝
7.00	88⅝	93⅝	Do Del pfd.	71	93⅝	93½	93⅝—	⅛	85¼
7.00	93	4	Arm Leather.	78	3⅝	3½	3½	....	....
....	3½	57⅝	Bal & Katz...	575	57½	55⅛	57½+	1½	44½
3.00	57	33	Bendix Corp..	800	33½	32¼	32½—	1¾	31
2.00	32½	28¼	Borg & Beck.	1,000	28½	28	28	....	22
2.00	27⅝	10	Bridgept Mch.	25	9⅝	9⅝	9⅝—	⅛	....
....	9⅝	5¼	Chi C&CR pfd	350	5½	5	5 —	1⅛	....
....	5	1¼	Chi Rys ser 2	180	1	1	1	....	137
[illegible]									

Div. pd. per share.	Bid.	Asked.	Description—	Sales.	High.	Low.	Close.	Net chge.	Close May 26, 1924.
....	51½	52	Montg Ward..	1,500	53⅝	52	52.	— 1½	23⅝
7.00	111½	112½	†Do Class A	250	113	112	112	....	105¼
4.00	49¼	49⅝	Morgan Litho.	1,000	49⅝	48⅝	49	— ½	....
....	4⅜	4⅝	Nat Leather..	300	5	4⅝	4⅝—	⅛	2½
....	45	45¼	Nizer Co	200	45½	45	45¼+	⅛	....
....	14	14½	Omnibus	150	14½	14¼	14¼	....	....
8.00	92½	....	Do pfd	100	93	93	93	....	....
....	½	⅝	Philipsborn ..	400	½	½	½	....	1
1.60	19½	20	Pick & Co....	50	19½	19½	19½+	½	18⅜
2.00	46	47	Pines Winterf.	75	47	47	47	....	....
7.00	120½	121	Public Service	25	120⅝	120⅝	120⅝+	⅝	....
7.00	106⅛	107	Do 7% pfd.	86	107	106½	107	....	92
7.00	121½	122	Do no par..	45	122	122	122 +	1	100½
....	....	....	Quaker O pfd	35	103½	103	103½+	½	100⅝
[illegible]									
....	14¼	14⅝	Do B	15	14½	14½	14½+	¼	....
....	13½	....	Wahl	105	13½	13¼	13½+	¼	....
.60	11¼	....	†Wolv Cement	90	11¼	11¼	11¼—	½	....
3.00	52	52¼	†Wrigley	1,100	52⅝	52	52⅛—	⅛	36⅝
2.52	39⅝	40	Yellow Mfg...	2,650	40½	38½	38⅝—	1⅛	47
4.00	47½	48	Yellow Taxi..	890	48¼	47½	48 —	⅝	42½

†Pays extra dividend. ‡Pays stock dividend.

BONDS.

Int. paid.	Bid.	Asked.	Issue—	Sales.	High.	Low.	Close.	Net chge.
$5.00	50¼	51	Chi C&C Rys 5s '27	4,000	50½	50½	50½+	½

COTTON MARKETS

Cotton news was mixed, and in the main rather bearish. Prices moved within a moderate range, and Chicago closed 6 to 7 points higher, with other markets 3 lower to 5 points higher for futures. Spots in New York were 5 points higher, and New Orleans unchanged.

Selling was on rumors that the national ginners' report will show a condition of 75.3 and an acreage of 4.3 per cent larger than last year. Another authority said the crop is starting with a higher condition than the average. Liverpool was higher than expected and trade news mixed. Prices in leading markets follow:

CHICAGO MARKET.

	Open.	High.	Low.	Close.	Prev. close.
July	23.80	23.80	23.50	23.72	23.65
Oct.	22.53	22.53	22.20	22.38	22.32
Dec.	22.62	22.62	22.35	22.50	22.43
Jan.	22.62	22.62	22.35	22.50	22.43

NEW YORK MARKET.

	High.	Low.	Close.	Prev. close.	Last year.
July	23.40	23.47	23.20	23.20	29.82
Oct.	22.85	22.47	22.63	22.66	26.95
Dec.	22.95	22.63	22.83	22.80	26.16
Jan.	22.56	22.26	22.45	22.41	26.05
March	22.80	22.58	22.60	22.70	26.10

Spot steady; middling, 24.00c. Exports were 13,185 bales, making 7,710,074 bales so far this season. Port receipts, 5,415 bales; United States port stocks, 551,342 bales.

NEW ORLEANS MARKET.

	High.	Low.	Close.	Prev. close.	Last year.
Jan.	....	......	*22.40	22.35	25.83
March	....	......	*22.50	22.45	......
July	23.80	23.30	23.48	23.49	29.78
Oct.	22.46	22.11	22.28	22.25	26.17
Dec.	22.53	22.20	22.39	22.34	25.90
Middling	....	......	24.00	24.00	......

*Bid.

BOSTON STOCK MARKET

[Quotations by Paine, Webber & Co.]

	Sales.	High.	Low.	Close.
Arcadian Cons....	400	1 1/16	1¼	1¼
Ariz Coml........	60	10½	10⅝	10⅝
Bingham	135	31⅝	31⅝	31⅝
Cal Ariz..........	110	49¼	48	48
Cal & Hecla......	281	12⅝	12⅝	12⅝
Cliff Mining......	50	2½	2½	2½
Copper Range....	430	20⅝	20¼	20¼
East Butte.......	165	3⅝	3	3¼
Hardy Coal.......	1,345	21⅛	20	20½
Helvetia	100	1⅝	1⅝	1⅝
Indiana	100	11	11	11
Isle Royale.......	680	12	11	11
Lake Copper.....	80	1	1	1
Mass Cons........	153	42	41	41
Mayfl Old Col....	480	1¼	1	1¼
Miss River Pwr..	20	49	48½	48½
Mohawk	175	28	27¼	27¼
Nat Leather......	20	4⅝	4⅝	4⅝
Nipissing	90	4⅝	4⅝	4⅝
North Butte......	100	1⅛	1⅛	1⅛
Pac Mills.........	50	58½	57½	57½
Park City.........	20	4½	4½	4½
Pond Creek.......	250	11⅝	11¼	11⅝
Shannon	125	55	50	50
Torrington	320	56⅝	55	55
Un Shoe	320	42¼	42	42⅛
Do pfd.........	50	27	27	27
U S For Sec pt pd	300	26½	26	26½
Utah Apex........	875	7	6⅝	6⅝
Utah Metals......	1,250	59	55	55
Ventura	452	23	22⅝	23
Warren Bros.....	325	47	46½	46½

COTTONSEED OIL.

NEW YORK, May 25.—COTTONSEED OIL—Quiet but firm today, closing 19 to 25 points net higher for the leading deliveries. Report of a better cash trade and the strength in other commodities afforded the incentive for buying. Sales, 12,200 brls. Prime crude, 9.00c; prime summer yellow spot, 10.25c; May closed 10.25c; July, 10.42c; September, 10.75c; December, 10.62c. all bid.

G. R. Kinney Company
Inc.
Operating 222 Shoe Stores

Year	Stores	Sales	Profits
1921	102	$12,249,810	$ 514,725
1924	207	16,315,372	1,077,547

The 1925 Edition of our Kinney Analysis is ready for distribution. Copies will be sent to investors upon request for Circular D-244.

Merrill, Lynch & Company
29 South La Salle Street
Chicago
New York, Detroit, Milwaukee, Denver, Los Angeles
Members of New York, Chicago, Detroit and Cleveland Stock Exchanges

It Will Meet the Specifications of Your Engineers

Vreelite is a casting iron of consistent perfection—hard, strong and even-grained throughout, possessing excellent machining qualities, a metal conceived to meet the most rigid specifications.

Yet it costs no more than ordinary cast iron.

The unusual ability of this iron to stand up in the most intricate castings and to produce better castings from every pattern, makes it of vital interest to any manufacturer. Many are already using it—and have materially reduced their rejection losses.

"Vreelite" is the result of more than a quarter-century of foundry experience, and is made and cast at the Davenport Locomotive Works' foundries by the very men responsible for its development—men highly skilled in every angle of foundry practice.

Let us send you a sample of Vreelite for test and analysis—or, better still, make a Vreelite casting from one of your patterns for direct comparison with your present product.

If you are interested in better castings investigate Vreelite.

DAVENPORT LOCOMOTIVE WORKS
2508 Rockingham Road, Davenport, Iowa

Vreelite *for* PERFECT CASTINGS

We Are in the Market for Real Estate Loans At 5½% and 6%

If you want to renew an existing loan, plan a new building, or need additional capital for which you can offer high grade real estate security, we can serve you regardless of how large the amount required. We are especially interested in the financing of high grade Loop properties.

A. M. KRENSKY & BRO.
29 South La Salle Street
Telephone Central 6610
CHICAGO

ADVERTISE IN THE TRIBUNE

$5,000,000

Price Brothers & Company
Limited

First Mortgage 20 Year Sinking Fund 6% Gold Bonds
Series A (Due Feb. 1, 1943)

Price 101 and Interest, Yielding Over 5.90%

The Company agrees to pay interest without deduction for any present or future Canadian taxes, except income taxes upon residents of Canada, or for any United States income tax up to 2% which it may be required or permitted to pay.

The following information is taken from official sources:

Price Brothers & Company's business was founded in 1817 in Canada, and is now controlled and managed by the Price family, which has been in continuous control for 108 years. The Company is one of the largest manufacturers of newsprint paper and groundwood pulp in Canada and owns valuable leases of pulpwood timber limits embracing about 8,600 square miles.

The Company has water power developments with a total installed capacity of 62,150 hp., and its timber holdings are estimated to contain a supply for the operation of the Company's mills for 120 years, making no allowance for reforestation. Taking into account the benefits of reforestation, the raw material is estimated to be practically inexhaustible.

Net earnings of the Company and its subsidiary, after taxes and liberal charges for maintenance, repairs, etc., for the year ended February 28th, 1925, were over 3.4 times the annual interest charge of $900,000 on its presently to be outstanding funded debt, and for the eight fiscal years ended February 28th, 1925, not including the abnormally profitable year ended February 28th, 1921, have averaged about 3 times such interest.

These bonds, of which there will be $15,000,000 outstanding, will be secured, in the opinion of counsel, by a direct First Mortgage on the real and immovable property of the Company and will be the Company's only funded debt.

The present market value of the Company's outstanding capital stock is in excess of $23,300,000.

We recommend these bonds for investment and shall be pleased to send a circular describing the issue in detail.

Harris Trust and Savings Bank
Organized as N. W. Harris & Co. 1882. Incorporated 1907.

Continental and Commercial Trust and Savings Bank

Baker, Fentress & Company

Bonds are offered for sale, when, as and if issued and received by us, subject to approval of counsel.

Municipality of Medellin
(Colombia)
25-Year External ...
Due October 1, 1948
Sinking fund to retire all bo... maturity.
Direct obligation; closed first mort... gage on City's seven public ... ties; and first charge on all ... revenues.
Earnings from City's public ... have always been sufficie... loan's requirements without re... to taxes on City's other re...
Price 98 and Intere... to yield about 8.20...
Descriptive booklet on re...
THE EQUITAB... TRUST COMPA...
OF NEW YORK
CHICAGO OFFICE
105 South La Salle Str...
MAIN OFFICE
37 Wall Street, New Yo...

AEG
(General Electric Co., Ger...
A world-wide name sig... fying highest standards ... the electrical field.
We recommend AE... Twenty Year Sinki... Fund 7% Gold Debentu... at a price yielding abo...
7.70%
(Entire issue payable at 10...
Send for complete circular...
The National City Comp...
New York
Chicago—137 So. La Salle ...
Telephone—7200 Randolph

We own and offe...
—subject to prior sale an... change in price—the follo... ing odd lots of first mortga... bonds, safeguarded und... the Straus Plan:
$8,000 Court & Remsen (N... York) 1st 6s, 4-28-40—Pri... 100.00 and int. to yield - 6.0...
$4,000 Marshall Square (San Fr... cisco) 1st 6s, 2-15-33—Pr... 99.37 and int. to yield - 6.1...
$5,000 Mayfair (St. Louis) 1st 6... 7-1-41—Price 103.00 and ... to yield - - - - - - 6.2...
$1,500 Burnham (Chicago) ... 6½s—Price 103.00 and int... yield - - - - - - - 6....
If interested in the abov... other Straus offerings, ... or write today for:
CIRCULAR L-567
S. W. STRAUS ...
Incorporated ... Established ...
Investment Bonds
Straus Building
Michigan Ave. at Jackson...
Telephone Wabash 480...
CHICAGO
43 Years Without L... to Any Investor
©1925, by S. W. Straus & Co.

Investment ... Safety
can to a gre... tent be purc... from us at a... nominal co... thousands of... tors continue... on haphaz... formation an... serious losse... could eas... avoided. Le... you how we ... serving mo... twenty th... banks and i... investors.
Ask for Bo... Permanent ... Policy."
MOOD...
INVESTORS S...
35 Nassau Street
First National Ba...
Chicag...

WE have ... circular ... the growth of ... during the pa... and its pres... power. A co... mailed on requ...
Commission ord... executed.
HORNB... & WE...
Establish...
37 South La...
CHIC...
Telephone ...
NEW YORK ...
CLEVELAND ...
DETROIT ...
Members of the ...

Municipality of Medellin
(Colombia)

25-Year External 8s
Due October 1, 1948

Sinking fund to retire all bonds by maturity.
Direct obligation; closed first mortgage on City's seven public utilities; and first charge on all City's revenues.
Earnings from City's public utilities have always been sufficient for loan's requirements without recourse to taxes on City's other revenues.

Price 98 and Interest
to yield about 8.20%

Descriptive booklet on request

THE EQUITABLE TRUST COMPANY
OF NEW YORK
CHICAGO OFFICE
105 South La Salle Street
MAIN OFFICE
37 Wall Street, New York

THE NATIONAL CITY COMPANY
NATIONAL CITY BANK BUILDING
NEW YORK

AEG
(General Electric Co., Germany)

A world-wide name signifying highest standards in the electrical field.

We recommend AEG Twenty Year Sinking Fund 7% Gold Debentures at a price yielding about

7.70%
(Entire issue payable at 105)

Send for complete circular

The National City Company
New York
Chicago—137 So. La Salle St.
Telephone—7200 Randolph

We own and offer

—subject to prior sale and change in price—the following odd lots of first mortgage bonds, safeguarded under the Straus Plan:

$6,000 Court & Remsen (New York) 1st 6s, 4-28-40—Price 100.00 and int. to yield - 6.00%
$4,000 Marshall Square (San Francisco) 1st 6s, 2-15-33—Price 99.37 and int. to yield - 6.10%
$5,000 Mayfair (St. Louis) 1st 6½s, 7-1-41—Price 103.00 and int. to yield - - - - 6.20%
$1,500 Burnham (Chicago) 1st 6½s—Price 103.00 and int. to yield - - - - 6.20%

If interested in the above or other Straus offerings, call or write today for:

CIRCULAR L-567

S. W. STRAUS & CO.
Incorporated Established 1882
Investment Bonds
Straus Building
Michigan Ave. at Jackson Blvd.
Telephone Wabash 4800
CHICAGO

43 Years Without Loss to Any Investor
©1925, by S. W. Straus & Co.

Investment Safety

can to a great extent be purchased from us at a really nominal cost. Yet thousands of investors continue to act on haphazard information and suffer serious losses which could easily be avoided. Let us tell you how we are now serving more than twenty thousand banks and individual investors.

Ask for Booklet, "A Permanent Investment Policy."

MOODY'S
INVESTORS SERVICE
35 Nassau Street New York
First National Bank Building
Chicago

WE have prepared a circular describing the growth of THE FAIR during the past 50 years and its present earning power. A copy will be mailed on request.

Commission orders promptly executed.

HORNBLOWER & WEEKS
Established 1888
39 South La Salle Street
CHICAGO
Telephone Randolph 7800

NEW YORK BOSTON
CLEVELAND PROVIDENCE
DETROIT PORTLAND, ME.

Members of the New York, Boston, Chicago, Cleveland and Detroit Stock Exchanges

EMPLOYES BUY 20,000 SHARES A. T. & T. STOCK

BY O. A. MATHER.

While numerous industrial corporations have conducted successful campaigns for both customer and employé ownership, the largest measure of success has been won by the public utilities. To a considerable degree, this is due to the fact that this field is able to combine both features, as employés also may be customers.

One of the most extensive examples of employé-customer ownership comes from the Western Electric company a subsidiary of the American Telephone and Telegraph company. Employé investments during the last few months at the Chicago plant have set a new record. Since April 1, more than 6,000 employés have subscribed for more than 20,000 shares of A. T. and T. stock on a partial payment plan. This brings the total number of employé-stockholders to 12,000 and they hold more than 56,000 shares with a market value of about $7,700,000.

Report New Utility Merger Planned.

Another central New York public utility combine which will rival the recently organized $150,000,000 Buffalo, Niagara and Eastern Power merger is reported nearing completion. The latest consolidation is expected to take in the Adirondack Power and Light, Utica Gas and Electric, Fulton Gas and Electric, Cohoes Power, Municipal Gas Company of Albany and several other companies. The tentative name for this new super-power group is the Mohawk and Hudson Power corporation.

Judging from their latest statement, the power companies have been quick to reflect any increased industrial activity of the year to date. Earnings for the first quarter were not up to expectations and in some cases fell below last year. With April, however, there was a distinct change for the better, as shown by the earnings reports for that month.

Commodity Prices Advance.

Prices of several commodities were advanced yesterday. Gasoline was marked up 2 cents a gallon in Greater New York by several of the large refining companies, making the new tank wagon price 20 cents. Refined sugar was raised 10 points to 5.60 cents a pound. Heavy melting steel in the Pittsburgh district was advanced $1 a ton, with quotations ranging from $17.50 to $18. A moderate increase in steel ingot operations was reported, with plants running close to 70 per cent of capacity. The price of lead was advanced from 8.15 to 8.25 cents a pound.

The Harvard Economic Service says: "Evidence is accumulating that the general recession in wholesale prices, which set in around Feb. 1, has about run its course. The outlook for the second half of 1925 is for stable or possibly rising prices."

INVESTORS GUIDE

[Registered U. S. Patent Office.]

Inquiries must bear the signature and address of writer. Answers of public interest will be published, those not of general interest will be mailed if stamped, self-addressed envelope is inclosed. Address letters to Investors' Guide.

Answers are based upon information which THE TRIBUNE believes correct, but beyond care in securing it THE TRIBUNE assumes no responsibility.

Tuesday, May 26, 1925.

[Copyright: 1925: By The Chicago Tribune.]

Showers Brothers.

M. S. L.—Showers Bros. company has been successfully in business since 1868 and is today said to be the largest manufacturer of medium priced furniture in the world. It operates six complete furniture manufacturing units, and, in addition has its own veneer mills and saw mills. Its plants, located in Bloomington and Bloomfield, Ind., and Burlington, Ia., produce over 500,000 complete pieces of furniture a year. The company is issuing $1,500,000 first mortgage 5½ per cent bonds, due serially $150,000 per annum May 1, 1926-1935. These bonds are secured by a closed first mortgage on the fixed properties, including real estate, buildings, machinery, and equipment, appraised at a sound value of over $3,100,000, or over twice the amount of these bonds. Total net tangible assets as of April 16, 1925, after giving effect to the proceeds of this financing, were $6,527,497, available for payment of these bonds, equivalent to $4,351 for each $1,000 bond. Net earnings for the last five calendar years, after all depreciation and interest charges but before federal income taxes, have averaged $760,643 per annum, or 9.2 times the maximum annual interest charges and over 3¼ times the combined maximum annual interest and principal payments on these bonds. These bonds are a sound investment.

MONEY AND EXCHANGE

Money in Chicago firm at 4½ per cent on collateral; commercial paper, 3¾@4 per cent, 4½@5 per cent over the counter. Bankers' acceptances, 3½@3¼ per cent. New York exchange, by wire, par; by mail, 1@2c discount. Chicago bank clearings yesterday were $94,109,000, compared with $110,000,000 a week ago and $87,000,000 a year ago.

NEW YORK MONEY MARKET.

NEW YORK.—Prime commercial paper, 3¾@4 per cent. Bar silver, domestic, 67⅛c. Mexican dollars, 52⅛c. Call money firmer; high, 4½; low, 3¾; ruling rate, 3¾; closing bid, 4½; offered at 4¾; last loan, 4. Call loans against acceptances, 3¼. Time loans steady; mixed collateral, 60-90 days, 3¾; 4-6 months, 3¾@4.

FOREIGN EXCHANGE.

Closing foreign exchange in amounts of $25,000 or over between banks, as quoted by the Illinois Merchants' Trust company:

	May 25.	May 23.	Wk ago.	Yr. ago.
London—				
Cables ...	486¼	486½	485⅝	434⅝
Cehcks ..	486	485⅞	485⅜	434½
Paris—				
Cables ..	5.09	5.11	5.19¾	5.40½
Checks ..	5.08½	5.10½	5.19¼	5.39½
The following quotations are for checks:				
Italy	4.01¼	4.03	4.06¾	4.42½
Antwerp ..	4.99	4.99	5.04	4.65
Swiss	19.35	19.35	19.36	17.69
Holland ...	40.20	40.19	40.21	37.38
Sweden ...	26.77	26.77	26.76	26.57
Norway ...	16.87	16.82	16.75	13.94
Denmark ..	18.83	18.82	18.78	16.90
Spain	14.56	14.57	14.51	13.76
Austria ...	14.25	14.15	14.15	.00145
Germany ..	23.81½	23.81	23.81	†.23¾
Greece ...	1.74	1.70	1.79	1.93½
Roumania..	.47	.47	.48	.47½
Poland ...	19.22	19.22	19.22	......
Jugo Sl....	1.66	1.64	1.63	1.24
Czecho Sl...	2.97	2.96½	2.97	2.95¼
Finland ...	2.54	2.54	2.54	2.53
Canada	*.16	*.16	Par	‡17.50
Argentina	40.70	40.75	39.82	32.68
Brazil	11.10	11.10	10.85	10.80
Hongkong	55.30	55.25	55.05	52.50
Shanghai ..	75.60	75.35	75.60	73.35
Japan	42.35	42.20	42.35	41.65
Chile	11.49	11.42	11.63	11.20
India	36.85	36.85	36.85	31.25
Hungary.	.0014	.0014	.0014	.0012
Bulgaria ..	.74	.74	.75	.73
Singapore	57.10	57.10	57.10	50.88

†Per trillion.
*Per thousand premium. All other quotations are values in American cents.
‡Per thousand discount.

NEW YORK STOCK TRANSACTIONS

Monday, May 25, 1925.

Day's sales ....1,887,200 Year ago ....641,400 Total, 1925..........168,391,500 Previous year 95,484,800

Div. pd. per share.	Bid.	Asked.	Description—	Sales.	High.	Low.	Close.	Net chge.	Close May 26, 1924.
$4.00	67½	68	Abitibi P & P	100	67½	67½	67½	....	....
....	17½	18	Adv Rumely..	100	17	17	17	+ ½	6¾
3.00	57	58	Do pfd......	100	58	58	58	+ 1½	....
.30	11¾	11⅞	†Ahumada Ld	1,300	11⅞	11⅝	11⅞	+ ⅛	....
4.00	102	102¾	Air Reduc...	500	102½	101½	102½	+ ⅝	....
....	13¼	13½	Ajax Rubber.	3,100	13½	13¼	13¼	– ¼	5¾
....	1⅝	1¾	Alaska Jun...	1,600	1¾	1⅝	1⅝	....	....
4.00	89¾	90	Allied Chem..	4,500	90¾	89½	89¾	– 1	71¼
7.00	118¼	118¾	Do pfd......	500	118¾	118¾	118¾	– ⅝	....
6.00	80¼	80½	Allis-C Mfg..	2,000	81½	80¾	80¼	– ½	....
....	20½	21	Am Agr Chem	8,000	21½	20¾	20¾	– ½	....
....	55¾	57	Do pfd......	8,000	58	56	56	+ 1½	....
....	31¼	32	Am Bosch.....	1,000	31¼	31¼	31¼	....	....
5.00	105	106	Am Brk Shoe	100	105½	105½	105½	– ¼	....
5.00	187¼	188	Am Can......	27,100	192¾	187½	187¾	– 4	103¾
7.00	119½	121	Do pfd......	100	120	120	120	....	....
6.00	106¾	108	Am C & Fdy	1,100	108½	107	107	– 1	160¼
....	51¼	53	Am Chicle....	300	51½	51¼	51¼	– ½	....
....	105	109¾	Do pfd......	100	107	107	107	....	....
.60	6¼	6¾	Am Drug......	1,900	6⅝	6¼	6¼	....	....
6.00	....	....	Am Express..	300	141	139½	139½	– ½	....
....	34	34¾	Am Fgn Pow	3,600	35¾	34	34	– 2¼	....
7.00	89	89½	Do pfd......	300	89¾	89¼	89½	+ ¼	....
1.75	124	126	Do 25% pd	100	125	125	125	....	....
....	11¼	11½	Am H & L...	1,600	11½	11¼	11¼	+ ⅝	9
7.00	72	72½	Do pfd......	1,400	72¾	72	72¾	+ ⅛	56¾
7.00	107¼	107¾	Am Ice Secs.	800	108	107¼	107¼	– ⅝	....
....	34	35	Am Int Corp.	200	35¾	34	34	– 1	20¾
1.00	13	13¼	Am La Fr...	600	13	13	13	– ¼	....
....	29½	30	Am Lined Oil	1,500	30¼	29¾	29¾	+ ⅝	16
7.00	70¾	71	Do pfd......	100	71	71	71	– ⅝	....
8.00	122½	123	†Am Loco...	1,300	123½	122	122¾	– ⅞	72¾
3.00	47½	48	Am Metals...	100	48	48	48	....	....
4.00	93	95	Am Radiator.	200	94	93	93	– ⅛	99¾
6.00	....	....	Am Ry Exp..	200	80	79	79	....	....
3.00	53	53¾	Am S Razor..	300	53	52½	53	....	....
6.00	98½	99	Am Smelting	2,000	99½	98½	98½	– 1	62¾
7.00	109	109½	Do pfd......	100	109	109	109	....	....
3.00	38¼	39¼	Am Stl F new	500	39½	39¼	39½	....	....
....	62¾	62½	Am Sugar....	1,100	63	62	62	– ½	42¾
7.00	97	99	Do pfd......	100	97	97	97	....	87½
....	8¼	8½	Am Sum Tob	1,400	8⅝	8¼	8¼	....	....
....	70	75	Do pfd......	600	70½	66	70½	....	....
9.00	138¾	138½	Am T & T....	1,600	138¾	138¾	138½	....	126½
7.00	95¾	96	Am Tobacco.	2,400	96½	95¾	95⅞	– ⅛	....
6.00	106¼	106¾	Do pfd......	300	106¾	106¾	106¾	+ ⅛	....
7.00	95	95¼	Do B.......	4,400	95⅞	94⅞	95¼	+ ⅛	....
.30	58¼	58¾	**Am W Wks	3,000	60	56¾	58½	– 1	54
....	38¼	39	Am Woolen..	2,200	39	38	38¼	– ⅞	66¾
7.00	78¼	79¼	Do pfd......	600	78½	78	78	– 1	98
....	4	4¾	Am W P pfd	800	4¾	4	4	– ½	....
....	27¼	27½	Am Zinc pfd..	100	27¾	27¾	27¾	....	....
3.00	38¾	38½	Anaconda ...	1,400	38½	38¾	38½	– ¼	29⅞
....	31	32	Ann Arbor...	100	31½	31½	31½	....	....
....	55	56	Do pfd	200	55½	55½	55½	– ½	....
2.00	21⅝	21¾	Arm & Co A.	4,000	22	21⅝	21¾	– ½	....
....	9	9¼	Arnold Consta	500	9¾	9	9	– ⅝	....
....	96	97¾	Archer Dan pf	200	96½	96½	96½	....	....
5.00	212	215	Asso Dry Gds	500	214	212½	214	....	90
7.00	106	107	Do 2d pfd.	100	106¾	106¾	106¾	....	....
....	41¼	42	Artloom Corp.	300	41¼	41	41	– 1¾	....
1.50	39	39½	Asso Oil	8,500	40	38¾	38⅞	– ⅝	30¼
7.00	120¼	120¾	Atchison	3,600	121½	120	120¾	– ¼	103
5.00	95¼	96	Do pfd	200	95¾	95⅝	95¾	....	90
....	5½	5¾	Atl B & A...	1,300	5¼	5	5¼	+ ⅛	....
7.00	163	164	Atl Cst Line.	300	164½	163½	163½	....	123
....	45	45¼	Atl G & W I.	3,600	45¾	44½	45⅝	– ½	....
....	44	44½	Do pfd	300	44	44	44	....	18⅞
....	109	110	Atl Ref	300	109	108¼	109	– ½	....
7.00	116	116½	Do pfd	100	116¼	116¼	116¼	....	....
....	11	11¼	Atlas Tack ..	100	11	11	11	– ¼	....
....	25½	26	Aust Nichols.	100	25¾	25¾	25¾	....	....
7.00	113½	114	Baldwin Loc.	14,800	114¾	113	113¾	– 1½	109
5.00	77½	77¾	Balt & Ohio..	9,500	78½	77½	77½	+ ¼	55
4.00	64½	64¾	Do pfd	100	64½	64½	64½	....	57½
....	22⅝	23	Barnsdall A...	2,500	23⅝	22⅞	22⅞	– ⅝	....
....	⅛	¼	Do rts	15,500	⅛	⅛	⅛	....	....
....	18	18⅝	Do B	100	18⅝	18⅝	18⅝	– ¼	13¼
2.40	66½	67	Beechnut Pkg	100	67	67	67	....	....
....	40⅝	41	Beth Steel ..	3,100	41	40½	40⅝	– ⅝	49
8.00	112	113	Do 8% pfd	100	112	112	112	....	....
....	4½	5	Booth Fish	100	4½	4½	4½	....	....
3.50	43¼	43½	Briggs Mfg ..	25,700	44½	43	43½	+ ¼	....
8.00	135¼	136	Brook Edsn..	1,500	137½	135¼	135¼	– 3½	108¾
....	42	43	Brook Man Tr	9,200	43½	42¾	42⅞	– ⅛	16
6.00	78	79	Do pfd	200	79	78¾	78¾	....	60½
4.00	89¼	89¾	Brook Un Gas	8,500	91¼	89½	89¾	– 1⅝	62½
4.00	95	96	Brown Shoe..	3,500	96¾	95	95¼	+ ¼	39¾
3.60	30	30¼	Bruns Balke C	200	30¾	30	30	– ⅛	....
2.00	26¼	26¾	Burns Bros B	1,200	27	26¾	26¾	....	....
....	15½	16	Bush Term ..	900	17	15⅝	15⅝	....	....
7.00	81	82	Do deb B ct	200	82	81½	81½	– ½	....
....	10	10¼	Butte & Sup	1,000	10¼	10	10⅛	+ ⅛	....
....	20½	21	Butterick ...	100	20½	20½	20½	– ½	....
....	½	⅝	Caddo Oil	200	⅝	⅝	⅝	....	....
6.00	111½	112	Cal Packing..	800	113	111¾	111¾	– 1	....
1.75	28⅝	29	Cal Petrol...	8,700	29¾	29	29	– ¼	23⅛
....	⅜	½	Do rts	14,900	½	⅜	½	....	....
7.00	122¼	122½	Do pfd	1,600	122¾	122½	122½	– ¼	....
2.50	48½	49	Cal & Ariz.	100	48¾	48¾	48¾	– ¼	....
....	12½	13	Cal & Hecla..	200	13	12½	12⅞	– ⅛	15
10.00	145¼	146	Can Pac	1,100	146¼	145¾	146¼	+ 1	149⅝
....	32	33	Case J I......	600	33	32½	32¾	+ ½	....
....	79	80	Do pfd	800	80	78½	80	....	....
....	17¾	18	Cent Leather.	800	18⅝	17½	17⅞	– ¼	12
....	60½	61	Do pfd	1,100	61½	60¼	60⅞	....	42½
8.00	298	302	Cent R R N J	1,500	305	300	303	....	210
4.00	49½	50	Cerro de Pas	1,000	50	49⅝	49⅞	– ⅛	44¼
4.00	47	47½	Cert Products	5,200	47⅞	47¼	47¼	– ¼	....
7.00	82	85	Do 2d pfd.	100	83	83	83	....	....
3.00	35	35¼	Chandler Mot.	1,000	35⅝	34½	35¼	+ ½	46½
4.00	96⅝	96½	Ches & Ohio..	3,400	97¾	96	96½	– ⅝	79
....	13¼	13¾	Chi Gt West..	12,600	14¼	13½	13⅞	– ¼	4
....	28¼	28⅝	Do pfd	8,100	29¾	28½	28½	....	....
....	8	8¼	C M & St P..	12,100	8¼	7¾	8¼	+ ⅝	13⅝
....	12½	12⅝	Do pfd	7,000	13¼	12¼	12⅞	– ⅝	24½
....	46¾	47	C R I & P...	14,600	48	46¾	47	– ⅝	26¼
7.00	96½	97½	Do pfd A..	200	97¼	97	97	....	82¾
....	40	44	CSt P M & O.	1,100	41	40	41	....	....
5.00	83	87	Do pfd	300	84	83	84	....	....
....	5	5½	Chi & Alton..	1,500	5⅝	5¼	5⅝	– ⅛	3½
....	9¼	9½	Do pfd	900	9⅝	9¼	9¼	– ½	....
....	33½	34	C & E I......	1,300	34	34	34	....	23
....	46	47	Do pfd......	500	46½	46½	46½	....	39
4.00	57½	57¾	C & N W....	6,100	59	57¼	57½	– ½	53½
2.50	33⅝	34	Chile Cop ...	1,400	34	33¾	33¾	– ¼	27⅞
....	21	22	Chino	100	21⅝	21⅝	21⅝	....	16⅝
3.00	53½	54	Childs Co ...	200	53¾	53½	53¾	+ ¼	....
7.00	111	111½	Coca-Cola ...	2,400	112	110¼	111	– 1	67⅝
....	37½	38	Colo Fuel ...	900	39	38	38	– 1	40
....	61½	62	Colo & South.	600	62	61½	61½	– 1½	....
4.00	48	49	Columb Carb.	100	48½	48½	48½	....	....
2.60	66	66¼	Col G & E...	8,800	67⅛	66	66⅛	– 1⅛	36⅝
7.00	108½	109	Do pfd......	600	109	109	109	....	....
4.00	81	82	Coml Solv A.	900	81	80	81	....	54½
....	82	85	Do B........	1,300	84½	75	84½	....	....
3.00	28⅝	29	Congoleum ...	16,500	29⅝	27⅞	28⅝	+ 1¼	38⅝
....	⅝	1	Conl Tinf stp	100	¾	¾	¾	+ ⅛	....
....	38¼	38½	Cons Cigars...	2,100	39½	38	38½	– ½	15
....	5	5⅛	Cons-Distrib ..	700	5¼	5	5⅛	– ⅜	....
5.00	88⅛	88¾	Cons Gas	16,600	89⅝	88¼	88¼	– ⅝	64⅝
4.00	65½	65¾	Continent Can.	2,400	66½	65⅝	65⅝	– ¼	48
6.00	114	115	Continent Ins.	200	115	114	114	....	....
.80	10½	10⅝	Continent Mot.	12,700	10⅝	10½	10⅝	– ⅛	6½
2.00	33¾	34	Corn Prod ..	17,500	34½	33⅝	33⅞	– ⅝	36¼
4.00	69½	70	Crucible St .	3,000	71	69¾	70	– 1	51⅝
....	11½	12	Cuba C Sug..	100	11½	11½	11½	....	....
....	49⅝	50	Do pfd......	1,500	51¼	49⅝	50	– ½	56⅝
3.00	*29⅝	29⅞	Cub-Am Sug.	1,400	29¼	29⅝	29½	....	30
7.00	97½	98	Cudahy	100	97⅝	97⅝	97⅝	....	....
....	4½	4⅝	Cub-Dom Sug	900	4⅝	4⅝	4⅝	....	....
4.00	56¼	56½	Cuyamel Fruit	4,800	59	54	56⅝	....	63
....	38	38½	Davis Chem...	6,500	40½	37½	38	– 2½	48¼
9.00	149½	150	Dela & Hud..	600	150	149½	149½	....	117
6.00	145½	146	D L & W....	22,200	147	142½	145½	+ 3	120
....	39	40	D R G & Wpf	100	39½	39½	39½	– ½	....
8.00	123	124	Det Edison...	200	123¾	123	123	– 2⅜	....
....	24½	24¾	Dodge Bros .	3,200	24⅞	24½	24¾	– ¼	....
7.00	76½	76½	Do pfd......	1,800	76¾	76¼	76¼	– ⅝	....
2.00	13½	14	Dome Min ...	100	13⅝	13⅝	13⅝	....	16¼
1.00	18¼	18⅝	Douglas-Pec	300	18⅝	18½	18½	....	10
10.00	162	163	Du Pt de N..	1,900	164⅜	162⅝	162⅝	– ¼	117⅝
6.00	96½	97½	Do deb......	200	97¼	97	97	– ⅛	....
7.00	109	110	Duq Lt 1st pf	100	109⅝	109⅝	109⅝	....	....
....	18¾	18⅞	Eaton Axle .	5,500	19	18	18⅞	....	15¾
5.00	109	110	†Eastmn Kod.	600	110	109⅝	110	....	....
4.00	64½	65	El Stor Bat...	500	65½	64½	64½	– 1	55
....	20	22	Elk Fuel pfd	100	20	20	20	....	....
....	31½	31¾	El P & L....	51,500	33	31⅛	31⅝	– 1⅝	....
7.00	104¾	104½	Do 40% pd.	800	105⅛	105	105	+ 1	....
7.00	105	106	Do full pd..	200	105⅞	105½	105⅞	– ⅛	....
5.00	70	70½	Endicott, J...	8,500	71⅛	68¼	70½	+ 1⅝	....
....	29	29¼	Erie	800	29	28⅝	28⅝	....	25
....	38½	38⅝	Do 1st pfd..	800	39	38⅝	38⅝	– ½	32½
1.50	17	18	Exc Buffet....	100	18	18	18	....	....
2.60	36	36¼	Fairbks Morse	700	36¼	36	36	+ ¼	....
8.00	104	105	Fam Players..	5,000	106	103⅝	104½	– 1⅞	74½
8.00	111½	112½	Do pfd......	700	112¼	112	112	....	....
....	30	30¼	Fed L & T....	900	30⅞	30½	30½	– ½	....
6.00	84¾	86	Do pfd......	200	86	86	86	....	....
....	16½	17	Fed M & S....	100	16⅞	16⅞	16⅞	....	....
6.00	168	170	Fid P F Ins..	100	168¾	168¾	168¾	....	....
5.00	68½	69	Fisher Body..	2,600	69½	69	69	....	....
8.00	114	114½	Foundation Co	1,100	115½	114	114	– 1	74
....	16¼	16⅝	Fisk Rubber..	8,200	16⅝	16¼	16¼	– ¼	6⅞
4.00	94½	95	Do 1st pfd..	500	96	94⅞	95	....	45
4.00	86	86¼	Fleischmann..	1,700	87	86	86	– 1	....
....	14⅞	15	Freeport, Tex.	4,600	15½	15	15	– ⅝	9½
....	10⅝	10¾	Gardner Mot.	800	10⅞	10½	10⅝	....	....
....	55¼	55⅝	Gen Asphalt..	1,200	56½	54¾	55½	– ½	36¼
5.00	96	97	Do pfd......	300	97	96½	96½	....	....
6.00	130	135	Gen Baking...	1,400	138¼	134¾	134¾	....	96
8.00	87	88	Gen Cigars....	800	88	87	87	– 1	84
8.00	280	280¾	Gen Electric..	4,100	283¼	280¼	280⅝	– ⅞	219¼
.60	11¼	11½	Do special..	1,900	11⅝	11⅜	11⅜	....	10⅞
6.00	77⅝	77½	Gen Motors...	30,300	78	76⅞	77½	+ ¼	....
7.00	107	107¼	Do 7% pfd.	200	107¼	107¼	107¼	+ ⅝	94½
2.00	53⅝	54	Gen Petrol....	12,700	54⅝	53¾	53⅝	– ¼	39⅞
....	54	54¼	Gimbel Bros..	3,800	54½	53⅝	54	+ 1	49¼
1.50	38¼	39	Ginter Co.....	2,100	39	35	38¼	+ 4	....
....	22¼	22⅜	Glidden Varn.	17,500	22½	21	22¼	+ 1¼	....
....	40	41	Gold Dust.....	300	41¼	40½	40½	– ½	36¼
....	51⅝	51¼	Goodrich	4,700	51⅝	51¼	51⅝	– ⅝	20
7.00	97½	98	Goodyr pfd...	400	97⅝	97¼	97⅝	– ¼	43¾
8.00	104¾	105	Do prior pfd	300	104½	104⅝	104½	+ ⅛	90⅝
....	14⅝	15¼	Granby	100	15	15	15	....	....
5.00	67	67½	Grt North pfd.	2,400	68½	67⅛	67⅛	– 1⅛	58⅝
2.00	28½	28⅝	Grt North Ore.	600	28⅝	28⅝	28½	+ ⅛	....
....	13½	14	Greene-Can ...	100	13½	13½	13½	....	....
8.00	96	96½	Grt West Sug.	2,300	96¼	94⅝	96¼	+ 1	90½
....	30½	30¾	Gulf M & N..	1,100	31	30½	30⅞	– ½	13¼
5.00	85	86	Gulf St Steel..	2,800	86½	85	85⅝	– ½	66
7.00	102	105	Do 1st pfd..	100	103	103	103	....	....
6.00	130	132	Hav Elec....	2,200	135	130½	131	– 4	....
2.50	29½	29¾	Hartman	300	29¾	29½	29⅝	– ¼	....
3.00	37½	38	Hayes Wheel..	700	38	37¾	37¾	– ⅝	35
4.00	46½	48	Hoe & Co....	300	47½	47	47	....	....
3.00	35½	35¾	Household Pr.	200	35½	35½	35½	....	....
....	69	70	Houston Oil..	400	70	69	69	– 1	66¼
....	31	31¼	Hud-Man R R.	1,300	31¼	31	31	– ¼	....
3.00	54¼	54½	Hudson Motor.	7,300	54½	53⅝	54⅝	+ ⅝	24
1.00	17⅝	18	Hupp Motors..	2,600	18	17⅝	17⅞	+ ¼	12¼
7.00	113⅝	114½	Illinois Cent..	500	114	114	114	....	102½
1.00	29½	29¼	Ind Oil & Gas.	9,200	29⅝	28½	29¼	– ¼	8¼
....	7⅞	8	Indian Ref....	100	8	8	8	....	....
2.50	41	41¼	Inland Steel..	300	41¼	41	41¼	+ ¼	32½
....	23⅝	24½	Inspir'n Copp.	200	24⅝	24¼	24⅝	– ¼	23⅞
....	20	20¾	Int Rap Tran	400	20⅞	19⅞	20	....	....
....	11⅝	12	Int Agr Corp	1,300	12⅝	11⅞	11⅞	– ⅝	....
8.00	124⅝	125½	Int Bus Mach	1,600	126⅝	125	125	....	93¾
4.00	64	64¾	Int Cement..	1,200	64⅝	64	64⅝	....	43⅝
2.00	39⅝	40	Int Comb Eng.	19,300	41	39½	39⅝	– ½	22⅝
5.00	109⅝	109¼	Int Harvester	1,800	109⅝	109⅛	109⅝	+ ½	85
7.00	117	117⅝	Do pfd......	100	117	117	117	....	....
....	9	9⅞	Int Mer Mar	500	9¼	9	9	....	....
....	38½	38¾	Do pfd......	1,000	38⅝	38¼	38⅝	....	33¼
....	28	28¼	Int Nickel...	7,300	28⅞	28	28	– ⅝	12
....	70¼	70½	Int Paper....	25,000	73⅝	70	70½	– 2¼	41
6.00	81½	82½	Do pfd stpd	1,400	82¼	81¾	82	+ ½	71
8.00	120	122	Int Shoe pfd..	100	120½	120½	120½	....	....
6.00	93	94	Int Tel & Tel	900	94½	93	93	– 1½	68
7.00	106	109	Jewel Tea pfd	100	106½	106½	106½	....	81
....	15¼	15¾	Jones Br Tea	100	15¾	15¾	15¾	....	....
3.00	46	46½	Jordan Mot C	600	46½	46	46	– ½	24¾
7.00	101½	103	KCP&Lt 1stpf	200	102	102	102	....	95
....	33¼	34	K C Southern	200	34	33¼	33¾	– ¼	19⅝
4.00	58½	59½	Do pfd......	200	59½	59	59½	+ ½	52
....	27⅝	28	Kayser, J.....	1,200	28¼	27⅝	28	....	....
....	17⅛	17¼	Kelly Springf.	700	17¼	17	17⅛	....	13½
3.00	50¼	50½	Kennecott Cop	7,500	51	50¼	50½	– ⅝	38¼
....	2¼	2⅜	Keystone Tire	1,700	2½	2⅜	2½	....	1⅝
1.00	85½	86	Kinney Co....	5,200	87⅝	84	85⅝	+ 1⅝	....
....	37	38	Kresge Dep St	100	37½	37½	37½	....	....
8.00	385	392	Kresge, S S..	100	389⅝	389⅝	389⅝	....	....
3.50	79¼	79½	Lehigh Valley	8,800	80½	79⅝	79½	– ¼	42
3.00	61⅝	62⅝	Ligt & Myers	1,000	62⅝	61½	62⅛	+ ¼	51
3.00	61½	62	Do B.........	200	62	62	62	+ 1	51
4.00	63	63½	Lima Loco....	3,200	63⅝	63½	63½	....	57⅝
2.00	28¾	29	Loew's, Inc...	2,100	29¼	28⅝	28⅝	– ⅝	16¼
....	8	8⅛	Loft Candy...	3,300	8¼	8	8	+ ⅛	5⅝
4.00	49	50	L Bell Lum A	200	49½	49	49½	....	....
3.00	35¼	35½	Lorillard	1,000	35½	35¼	35¼	....	35¼
....	18¾	19	Louisiana Oil.	1,900	19¼	18½	18¾	....	13
6.00	111	112	Louis & Nash	300	112	111½	111½	– ½	93¼
2.00	36	37	Ludlum Steel	800	37	36½	36½	– ½	....
6.00	176¾	177	Mack Truck.	12,200	180½	176¾	176¾	– 3⅝	82
7.00	103½	104	Do 2d pfd..	100	103¾	103¾	103¾	....	....
....	82	82¾	Macy Co.......	2,500	83½	82	82½	+ 1	60
3.00	41½	42	Magma Copp.	500	42⅝	41⅝	41⅝	– ¼	28½
....	27½	27⅞	Mallinson	4,100	27⅝	27⅝	27⅞	+ ¼	24
1.50	26½	26¾	Manhat Shirt	700	26¾	26¾	26¾	+ ½	35
2.50	40½	41	Manila Elec..	300	40½	40½	40½	+ ½	....
....	27	27¼	Maracaibo ...	300	27½	27¼	27¼	+ ⅛	28⅜
....	50	51	Mk S Ry pr pf	500	52	50	50	....	46½
3.00	43½	43⅝	Marland Oil..	7,700	44½	43¼	43⅝	– ½	32¾
1.00	18⅝	19	Marlin Rock.	3,100	19	18¼	19	+ 1	....
4.00	32	32¼	Martin-Parry.	3,900	32¾	32¼	32¼	+ ⅜	....
....	80	80¾	Math Alkali..	1,200	81	80	80¾	+ ¼	30⅜
....	94½	95	Max Mot "B"	1,700	95½	94	95	+ ½	11
....	94	95	Do B ctfs..	1,500	95½	94	94½	– ⅝	....
5.00	121½	122	May D Stor..	23,700	128½	120	121½	– 2½	85½
1.60	91½	92	McCrory St B.	1,700	93½	91	91¼	– 1⅛	....
1.89	20½	21	Met Goldw pf.	100	20½	20½	20½	....	....
....	16½	17	Mex Seabd...	1,200	17	16½	16¼	– ½	20⅛
1.00	9⅞	9⅛	Miami Cop ...	200	9½	9⅝	9⅝	– ⅛	....
....	⅜	⅝	Mid Sta Oil...	200	⅜	⅜	⅜	....	3⅛
8.00	114½	115¼	Midl Stl pfd..	400	115⅝	115	115	....	....
....	31⅛	31¾	Mid Cont Pet.	3,400	32½	31¼	31¼	– ¼	30
....	2⅜	2⅝	M & St L.....	1,700	2⅝	2⅜	2⅜	....	2⅛
....	34¼	35	M K & T.....	2,200	35⅛	34⅝	34¾	– ¼	11¼
5.00	82½	82¾	Do pfd......	600	82¾	82½	82½	– ¼	32¾
....	35	35⅛	Mo Pacific ...	1,000	35⅝	35	35⅛	– ⅛	13¼
....	79	79½	Do pfd......	1,500	80⅝	79	79⅝	– ⅛	41⅛
4.00	84⅝	84¾	Mont Power..	14,600	87⅛	84⅝	85	– ½	61½
....	52	52½	Montgom W..	14,600	53⅝	52	52	– 1⅝	23⅝
3.00	25½	26¼	Moon Motor.	1,500	26¼	25⅜	25⅝	– ⅛	....
4.00	78	82	Morris & Es.	63	79⅝	79⅝	79⅝	....	....
.75	7¼	7½	Mother Lode..	700	7⅝	7¼	7⅜	....	7¼
1.20	23⅝	24	Motor Wheel.	2,400	24½	23⅝	23⅝	– ⅛	....
2.40	36½	37	Murray Body.	100	36⅝	36⅝	36⅝	....	....
....	5½	6	Nat Acme stp	200	6	5½	5½	– ½	7⅛
3.00	66½	67¼	Nat Biscuit..	100	66⅝	66⅝	66⅝	– ½	53
7.00	122¾	128¼	Do pfd......	100	125	125	125	....	....
4.00	69½	70½	Nat Cl & Suit	1,500	71	69½	69½	– ½	....
3.00	57⅝	58	Nat Dairy Pr.	11,000	58⅝	57⅛	57½	– 1	33
....	42	42¼	Nat Dept Stor	800	42⅝	42	42⅝	+ ⅝	38
....	36½	36¾	Nat Dist.....	15,700	36⅝	35⅝	36½	– 1	....
....	67½	68	Do pfd......	1,200	69⅝	67	68	– 1⅝	....
7.00	114½	116	Nat Lead pfd.	100	116	116	116	....	....
....	5	5½	NRRM 1st pf	100	5½	5½	5½	....	....
....	2	2½	Do 2d pfd..	100	2½	2½	2½	....	....
3.00	64¼	64¾	Nat Supply...	300	64⅝	64⅝	64⅝	....	....
....	12⅝	13¼	Nev Copper..	900	13½	13	13	– ¼	13¼
7.00	121	121¼	N O T & M..	100	121	121	121	....	112¼
4.00	44½	46	N Y A Brake	200	46	46	46	....	39⅝
4.00	52½	53	Do A.......	300	52⅝	52⅝	52⅝	....	....
2.00	44	44½	N Y Canners.	3,900	45⅝	43⅝	44⅛	– ⅛	....
7.00	117⅝	118⅛	N Y Cent...	4,300	118⅝	117⅝	118	+ ⅝	102⅝
6.00	123	123¼	N Y C & St L.	200	123¼	123	123	....	80
6.00	91	91½	Do pfd......	7,600	91½	91½	91½	+ ½	84
....	25	25¼	N Y Dock....	500	25⅝	24¼	25⅛	– ¼	34
5.00	65⅝	66	Do pfd......	900	66	63	66	....	53
....	34½	34¾	N Y N H&H.	21,600	35	34½	34⅝	+ ⅝	19
1.00	24⅝	24⅞	N Y O & W..	1,200	25¼	24⅝	25	+ ⅝	....
4.00	24	27	N Y Ship Bld	500	25	25	25	....	....
1.75	28	28½	Niag F P pf	2,100	28⅝	28⅜	28⅜	....	....
....	32	32½	Norf South...	700	33⅝	32¼	33	+ ½	....
7.00	132	132¼	Norf & West.	1,800	133⅝	132	132	....	125¼
3.40	49⅝	49⅞	No American.	12,300	49⅝	48⅝	49⅛	....	24⅝
3.00	49⅛	49⅝	Do pfd......	100	49⅝	49⅝	49⅝	....	....
5.00	64⅝	65	North Pacific.	9,600	65⅝	64⅝	64⅝	– ⅝	52½
....	25	30	Onyx Hose....	100	25½	25½	25½	....	....
7.00	79¼	85	Do pfd......	2,100	80¼	80¼	80¼	....	....
1.80	27¼	27⅝	Orpheum	100	27½	27½	27½	....	18⅝
....	13½	13⅝	Otis Steel ...	33,700	14¼	13	13⅝	+ 1¼	7½
....	72½	73	Do pfd......	3,200	74⅝	72½	72½	+ 2½	....
3.00	48	48½	OwensBot Mfg	2,600	*48⅛	48	48	– ½	42¼
8.00	109¾	110	Pacific Gas....	400	110⅝	110	110	– ½	92½
3.00	58¼	58⅝	Pacific Oil....	11,900	59½	58¼	58¼	– 1¼	48⅝
....	19⅝	19¾	Paige Det Mo.	19,000	20	18⅝	19⅝	+ 1⅛	....
1.20	28⅝	29	Packard Mot.	68,000	29¼	28⅝	29	+ 1⅝	....
7.00	111⅝	112½	Do pfd	200	111⅝	111½	111⅝	+ ¼	....
6.00	78¼	78⅝	Pan-Am P&T.	1,100	79½	78⅝	78⅝	– 1⅝	51⅝
6.00	79½	79⅝	Do class B.	22,900	80½	79½	79½	– 1¼	50
....	4	4¼	PanhandleP&R	100	4	4	4	+ ⅝	....
....	32½	32⅝	Park & Tilfd.	16,000	33⅝	32½	32½	– ⅝	....
....	24½	25	Penick-Ford ..	200	25	24½	24½	....	....
....	14½	15	Penn Cl&Coke	100	14½	14½	14½	....	....
3.00	43⅝	44	Penn R R....	3,000	44	43⅝	43⅞	– ⅛	43½
....	1⅞	2	Penn S B Crp.	14,200	2	1⅞	2	....	2
8.00	115	117	Peoples Gas...	100	115¼	115½	115¼	– ½	95
4.00	64	64¾	Pere Marq....	200	64	64	64	– ¾	49⅝
5.00	79½	80	Do pr pfd..	100	79½	79½	79½	....	....
4.00	57	57½	Phila Co	100	57	57	57	– ½	44
3.00	47½	48	Do 6% pfd.	100	47½	47½	47½	....	....
....	41½	41¾	Phil Rdg Coal	900	42	41½	41½	– ⅝	41⅝
.50	15½	15⅝	Phillip Morris	500	15½	15⅝	15⅝	+ ⅝	16⅝
2.00	41⅝	41½	Phillips Pet..	7,900	43⅝	42½	42⅝	– ⅝	36⅝
....	20⅝	21	Pierce-Arrow	12,800	22⅝	20⅝	20⅝	– 1½	7⅝
....	68⅝	69	Do pfd	8,900	73¼	68⅝	68⅝	– 3¼	....
8.00	117	118	Do pr pfd..	1,200	117	115	117	+ 1½	....
....	2½	2⅝	Pierce Oil	900	2⅝	2¼	2¼	+ ½	1⅝
....	7⅝	7⅛	Pierce Pet	4,700	7⅝	7⅝	7⅝	– ½	....
....	44	44½	Pittsburgh Cl.	100	44	44	44	....	....
7.00	95	96	Pitts Steel pfd	100	95¼	95¼	95¼	....	....
.70	15	15½	Pitts Util pfd.	200	15½	15	15	– ⅝	11⅞
.70	14½	15	Do ctfs	100	14⅝	14⅝	14⅝	....	....
....	71½	71¾	Pitts & W Va	1,600	72⅝	71½	72	– ⅝	....
4.00	113	114½	Postum Cereal	200	114¼	114	114	– 1⅝	....
....	53¼	54	Press Stl Car.	500	54	53⅝	53⅝	....	48⅝
....	27¼	27⅝	Prod & Ref..	400	27⅝	27¼	27⅝	– ½	27⅛
6.00	93¼	94	PSerE&G6%pf	100	93⅝	93⅝	93⅝	....	....
5.00	71⅝	71½	Pub Ser N J..	6,300	73	71½	71½	– ⅝	43⅝
7.00	101	101½	Do 7% pfd.	200	101½	101	101½	....	....
8.00	113½	114	Do 8% pfd.	200	114	113¾	113¾	+ ⅝	....
8.00	140¼	141	Pullman	1,100	141½	140¼	140¼	– 1⅝	120
5.00	38⅝	39	Punta A Sug.	1,600	40¼	38⅝	38⅝	– 1⅝	52¼
1.50	28½	28⅞	Pure Oil	4,700	29⅛	28⅝	28⅝	– ⅝	22⅛
8.00	105¼	106	Do pfd	100	106	106	106	....	....
8.00	128	130	Ry Steel Spg..	200	129	129	129	....	....
....	55¼	55⅝	Radio Co	4,400	56	55¼	55¼	– 1⅛	....
1.71	37	37½	Rand Mines ..	100	37	37	37	....	....
....	12⅝	12⅞	Ray Cons	2,700	13	12⅝	12⅞	– ⅝	9⅝
4.00	83	83⅛	Reading	28,700	84½	81⅞	83	+ 1⅝	54
....	19½	19⅝	Do rights	100	19½	19½	19½	....	21½
2.00	42	42¼	Do 2d pfd..	900	42½	42	42	....	....
....	65	65½	Remington Typ	200	65⅝	65⅝	65⅝	+ ⅝	49½
....	15	15¼	Replogle	2,100	15¼	15	15	....	....
....	46⅝	47	Rep Iron & Stl	1,500	47⅝	46⅝	46⅝	– 1⅝	44½
1.00	12¼	12⅝	Reynolds Spg.	3,000	12⅝	12¼	12¼	– ⅝	....
3.00	77⅝	78	Reynolds T B.	5,600	78⅝	77⅝	77⅝	....	67
7.00	121¼	122	Do pfd......	400	121⅝	121⅛	121¼	....	119
....	18½	19	Reis	11,600	19¼	16⅝	18⅝	+ 1⅝	....
....	79	80	Do 1st pfd..	600	79	75	79	....	....
....	4¼	4½	Rossia Ins rts	600	4⅝	4⅝	4⅝	....	....
4.42½	51½	51⅝	Roy Dut N Y	2,500	52	51⅝	51⅝	– ⅝	....
2.00	52¼	52½	St Joe Lead..	6,900	52½	51	51	+ ⅛	....
5.00	80⅝	81	St L & S F..	3,600	82	80⅝	80⅝	– 1⅝	21¼
6.00	84½	85	Do pfd......	800	85½	84	85	....	....
....	48½	49	St L S W.....	1,000	49½	48¼	49⅜	....	37½
5.00	70⅝	72	Do pfd......	100	70⅝	70⅝	70⅝	– 1½	80½
....	60⅝	61	Savage Arms.	100	60½	60⅝	60⅝	– ⅝	47⅝
8.00	111⅝	111⅞	Schulte Stores	2,900	114⅝	109⅝	111	– 3	....
....	34	34½	Seab A Line	4,600	34½	33⅝	34	– ⅝	....
....	44⅝	46	Do pfd......	1,100	45⅝	45	45	– ⅝	21¼
6.00	168¾	169	Sears-Roebuck	1,100	171	169	169	– 2⅝	82⅝
1.20	14¼	14⅝	Seagrave Co...	500	14½	14½	14½	....	....
2.00	53½	55½	Shattuck Co..	600	55½	53⅝	53½	– 1⅝	....
1.40	25⅝	25¾	Shell Un Oil..	2,900	25⅝	25	25⅝	+ ½	17½
2.00	42	42½	Simmons Co..	7,900	42½	42	42⅝	+ ⅝	22⅝
7.00	102½	103	Do pfd......	500	102⅝	102⅝	102⅝	....	96⅝
.50	24	24½	Simms Pet.....	5,900	24⅝	24	24½	– ⅝	13⅝
....	21¼	21½	Sinclair Oil...	8,600	22	21¼	21¼	– ½	20
8.00	90⅝	91	Do pfd......	100	90⅝	90⅝	90⅝	– ½	79
....	27⅛	27¼	Skelly Oil....	1,700	27½	27	27⅛	– ⅝	22⅝
6.00	85½	87	Sloss-Shef ...	300	88½	85	88	....	....
6.00	67	68	S P R Sugar..	100	67⅝	67⅝	67⅝	....	71
6.00	102	102¼	Sou Pacific...	16,000	103⅝	102	102	– ⅝	90⅝
5.00	92	92¼	Southern Ry..	5,200	92⅝	92	92	....	64⅝
....	22	22¼	Spicer Mfg...	43,400	23⅝	21½	22	+ ⅝	....
8.00	104¼	105¼	Do pfd......	200	104⅝	103	104¼	....	....
3.00	52	52¼	Standard Gas.	9,000	52⅝	52	52½	– ½	33⅝
4.00	54	54½	Do pfd......	200	54¼	54½	54⅝	+ ⅛	....
5.00	67	68	Standard Mill	100	67	67	67	....	....
2.00	59¼	59⅝	S Oil of Cal..	1,800	59⅝	59	59	– ⅝	57⅛
1.00	43⅝	43⅝	*S Oil of N J.	5,400	44⅝	43⅝	43⅝	– ⅝	35½
7.00	116¼	117	*Do pfd.....	300	117	116½	116½	– ½	117
....	10½	11	St Plate Glass	200	11	11	11	....	33½
4.00	63½	64	†Ster Products	200	64	64	64	....	....
5.00	67½	67⅝	Stewart-Warn.	600	68⅝	68	68	....	62⅝
6.00	71	73	Stromberg ...	100	72	72	72	....	61⅛
4.00	47⅝	47⅝	Studebaker	114,700	48¼	46	47⅝	+ 1⅝	33⅝
....	8⅝	9	Sub Boat......	2,500	9	8⅝	8⅝	....	5⅝
....	4	4½	Sup Oil.......	900	4½	4	4½	+ ½	5⅝
....	27	27½	Sup Steel.....	300	27½	27	27	....	....
....	17⅝	17⅝	Symington ...	1,100	17⅝	17⅝	17⅝	– ½	....
2.32	21½	22	Do A........	200	22	21⅝	21⅝	....	....
.25	13⅛	13¼	Telautograph.	1,500	13⅝	13¼	13¼	....	....
....	10⅝	10⅝	Tenn Copper..	2,100	11	10⅝	10⅝	....	7
3.00	48	48¼	Texas Co.....	18,900	49	48	48	– ½	40⅝
7.00	108⅝	109	†Tex G Sulph	1,400	109⅝	108⅛	108⅛	– 1⅛	61
....	52⅝	53	Tex & Pac....	2,500	53⅝	52¼	52⅝	– ⅝	29⅝
....	15	15¼	T & P C & O..	1,800	15⅝	15¼	15⅝	– ½	9⅜
4.00	139¼	140	Tidewater Oil.	500	141	139¼	141	+ 1⅝	....
3.00	41¼	41½	†Timken R B	1,400	41½	40⅝	41¼	+ ⅝	34
6.00	80	81	Tob Prod.....	6,100	82	80⅝	80⅝	– ⅝	58
7.00	99	99½	Do A.........	100	99	99	99	....	....
....	5¼	5½	Trans C Oil..	4,900	5½	5¼	5¼	....	4⅜
2.00	25½	26	Trans & Wil.	100	26	26	26	....	....
4.00	68½	69	Twin City.....	100	69¼	69¼	69¼	....	....
3.00	43½	44	Underw Type.	900	43¾	43⅝	43⅝	– ½	....
....	56	58¼	Union B & P.	9,500	60½	57½	58	+ 2	48½
....	⅜	½	Union Oil....	100	⅜	⅜	⅜	....	....
1.80	37⅝	38	Union Oil Cal	2,100	38⅝	37½	38	– ⅝	....
10.00	139⅝	140½	Union Pac....	2,100	141¾	140	140	– ⅝	133
4.00	74	74½	Do pfd......	100	74	74	74	....	71⅝
....	26	27	Un Alloy Steel	100	26	26	26	....	....
2.00	68⅝	68⅝	Un Cigar St..	700	69⅝	68⅝	69	– ⅝	....
6.00	124½	125	United Drug.	1,500	125½	124½	124½	– 1⅛	....
3.50	54½	55	Do 1st pfd..	400	55⅝	54⅝	54⅝	....	....
....	27	29¼	U Railway Inv	200	29¼	29¼	29¼	....	....
....	74	76	Do pfd......	200	75	74½	74½	....	82½
....	151	153	U S C I Pipe.	200	152⅝	152	152	– 3	88⅝
.50	20½	21	Un Parerbd..	200	21⅝	21⅝	21⅝	....	....
....	31½	32	U S Dist......	700	31½	31¼	31½	....	....
2.00	32½	33	U S Hoffman.	1,500	33	32⅝	33	+ ⅝	18
....	93½	93⅝	U S Ind Alc..	47,600	94¼	89⅝	93⅝	+ 3½	65⅝
7.00	107	110	Do pfd......	300	109	108⅝	109	....	102⅞
8.00	139	139¾	††U S Realty.	400	140	139	139	– ½	....
....	45¼	45⅝	U S Rubber.	4,400	45⅝	45¼	45¼	– ½	25⅞
8.00	99½	100	Do 1st pfd.	800	100	99	100	+ 1	71¼
3.00	36	36½	U S Smelting	600	36⅝	36½	36½	....	20⅝
5.00	117⅝	117½	†U S Steel...	36,100	118⅝	117⅝	117⅝	– 1⅛	97⅞
7.00	124⅝	125	Do pfd......	600	125	124⅝	124⅞	+ ½	119⅝
....	35	35½	Univ Pipe & B	1,300	35⅝	35	35	– ⅝	....
7.00	76	76½	Do pfd......	200	76½	76	76	....	....
....	28½	29	Vanadium ...	2,100	30¼	28½	28½	– 1½	22⅛
....	21	22	Van Raalte....	200	22	21	21	....	....
....	4⅝	4⅝	Va Chemical..	700	4⅝	4¼	4¼	....	1⅝
....	17	17½	Do pfd......	1,000	17½	17¼	17½	+ 1	4⅝
....	1½	1⅝	Do B.........	100	1½	1½	1½	....	....
....	110	111	Va Ry & Pwr	500	113	109	110	– 4	45
....	13⅝	13⅝	Vivaudou	400	14	13⅝	13⅝	– ⅛	8
....	28¼	28⅝	Wabash	17,800	29	28	28¼	– ⅛	15⅛
5.00	66⅝	66⅝	Do pfd A..	4,500	67⅝	66⅝	66⅝	– ⅝	46⅛
....	48⅛	48⅝	Do pfd B..	100	48⅝	48⅝	48⅝	....	31⅝
1.25	16½	16⅝	Waldorf Sys..	700	16⅝	16⅝	16⅝	....	....
....	145	152	Ward Bkg A..	600	151	150	151	+ 1	....
....	50¼	50⅝	Do B.........	12,900	51⅝	49½	50	– ⅝	....
4.00	52	52½	Weber & Heil	200	52	52	52	....	....
....	13⅛	14⅝	Wells Fargo.	100	13⅝	13⅝	13⅝	....	....
....	14½	14⅝	Western Md..	200	14⅝	14⅝	14⅝	....	8⅛
....	41	41½	Western Pac.	2,200	43⅛	41	41⅛	+ ½	20
6.00	90	91	Do pfd......	300	91⅝	90⅝	90⅝	– ½	66⅝
4.00	134½	135	West Penn Co	500	134⅝	134⅝	134⅝	– 3⅛	....
7.00	98	98½	Do pfd......	100	98	98	98	+ ½	....
7.00	131	132	Western Union	1,200	132⅝	131	131	– 2⅛	107½
4.00	71½	72	Westghs Elec.	3,500	72⅝	71½	71⅝	– ½	56⅝
....	12½	13	Weston Elec..	800	12⅝	12½	12⅝	– ⅛	....
2.00	23⅛	24	Do A.........	700	23⅝	23	23¼	+ ⅝	....
....	16⅝	17⅛	Wh & L E.....	5,300	17⅝	16⅝	16⅝	– ⅛	9
....	30⅝	31	Do pfd......	600	31⅝	30⅝	30½	– 1	18⅛
2.00	28	28¼	White Eagle..	1,000	28⅝	28	28	– ½	24⅛
4.00	68½	69	White Motors	7,300	70	68⅝	68⅝	– ½	52⅛
....	4¼	4½	Wick-Sp ctf..	1,900	4¼	4¼	4¼	– ⅝	....
....	21½	21⅝	Willys-Overl	26,900	22½	21⅝	21⅝	– ⅝	8⅛
7.00	107½	108¼	Do pfd......	900	109⅝	107⅝	107½	– ½	67⅝
....	6	6¼	Wilson & Co.	200	6¼	6	6	– ⅝	6
3.00	126¼	126⅝	Woolworth ...	1,900	128¼	126⅝	126½	– 1	84⅛
....	40	40½	Worth Pump..	1,000	40⅝	39⅝	40	– ½	25
7.00	81½	82	Do pfd A...	100	81½	81½	81½	....	....
6.00	66	67	Do B	100	66	66	66	....	....
1.00	26⅝	27	Wright Aero.	24,100	28¼	26⅝	27	....	....
3.00	51½	52½	†Wrigley	900	52½	52½	52½	+ ½	36⅝
2.52	39½	40	Yellow Mfg B	900	40¼	39	39⅝	+ ⅝	47⅛
4.00	47½	48	Yellow Taxi..	100	48	48	48	....	42¼

*Ex-dividend. †Pays extra dividend. ‡Ex-rights. **Initial dividend. ††Stock dividend declared.

Sales end first hour, 505,200; end second hour, 841,900; end third hour, 1,111,400; end fourth hour, 1,356,500. Total sales, 1,887,200 shares.

DIVIDENDS DECLARED

Stock, rate, period, etc.—	Payable.	Stock of record.
Elec Res Lab, 50c q	July 1	June 20
Goodyear T pfd, 2 q	July 1	June 20
K C P & L4 pfd, $1.75 q	July 1	June 15
Intl Cement, $1 q	June 30	June 15
Do pfd, $1.75 q	June 30	June 15
North Am, 2½ q	July 1	June 5
Do pfd, 75c q	July 1	June 5
Pierce-Arrow pfd, $2 q	July 1	June 15
Roosevelt St Bk, $2 q	June 10	June 1
Yale & Towne Mfg, $1 q	July 1	June 8
Giant Por Cem pfd, 3½ s a	June 15	May 29
Tidewater Oil, $1 q	June 30	June 18
Loews, 50c q	June 30	June 13

IN FOREIGN STOCK MARKETS.

LONDON, May 25.—Bar silver, 31 1/16d per ounce. Money, 4¼ per cent. Discount rates: Short and three month bills, 4 7/16@4½ per cent.

PARIS.—Prices were unsettled on the bourse today. Three per cent rentes, 44f 70c. Exchange on London, 94f 97c. Five per cent loan, 54f 20c. The dollar was quoted at 19f 53½c.

"It is in a test that true values appear. Most horses look good before a race."

WHY LESS THAN THE BEST?

Surviving the Fire of Cross-Examination

An appraisal must stand the searching fire of cross-examination by men of varied training and technical knowledge. If based on incontrovertible facts, as An American Appraisal is, the fire of examination will only case-harden its authority.

Because of twenty-nine years of exclusive valuation experience, embracing 35,690 appraisals of 834 different types of properties, American Appraisal Service assures a certainty of appraisal authority that fulfills the most exacting requirements.

The American Appraisal Company's organization is so comprehensive that it can, and does, assign to any client, large or small, trained and experienced appraisers under executive supervision. A recent assignment to one client comprised 85 men whose American Appraisal experience totaled over 500 years.

A representative day's work of The American Appraisal Company involves 790 different properties in 119 lines of business for 413 concerns in 41 states, representing over $230,000,000 in property values.

No other organization in the world has a similar variety and accumulation of experience in all phases and fields of appraisal service.

THE AMERICAN APPRAISAL COMPANY
38 South Dearborn Street, Chicago, Illinois

Atlanta, Baltimore, Boston, Buffalo, Chicago, Cincinnati, Cleveland, Dallas, Detroit, Indianapolis, Los Angeles, Milwaukee, Minneapolis, New Orleans, New York, Philadelphia, Pittsburgh, San Francisco, St. Louis, Seattle, Syracuse, Washington, The Canadian Appraisal Company, Ltd., Montreal, Toronto

Send for these American Appraisal pamphlets
XC-57 "What Is Your Plant Worth?"
XC-527 "Appraisals and the Profit and Loss Statement"
XC-51 "When Insurance Insures and When It Doesn't"

An American Appraisal
THE AUTHORITY
Investigations · Valuations · Reports · Industrials · Public Utilities · Natural Resources
© 1925, The A. A. Co.

Commercial Banking Service

for Modern Business Requirements

WITH a clientele embracing every line of business and a board of directors composed of leaders in every branch of commerce and industry, the Illinois Merchants Trust Company has an unusually intimate contact with modern American business.

Our officers consequently have a wide experience and are peculiarly fitted to give effective and intelligent attention to the needs of commercial customers.

The unusually large resources of this bank mean that even exceptional requirements can and will be met promptly and effectively.

Our service being complete in every branch and phase of banking assures to each and every customer the thorough and satisfactory handling of his banking requirements, whatever they may be.

Capital and Surplus · Forty-Five Million Dollars

ILLINOIS MERCHANTS TRUST COMPANY

A consolidation of the Illinois Trust & Savings Bank, The Merchants Loan & Trust Company and The Corn Exchange National Bank

LA SALLE, JACKSON, CLARK AND QUINCY STREETS · CHICAGO

GRAINS ADVANCE ON BUYING DUE TO FEAR OF DAMAGE

BY CHARLES MICHAELS.

Fears that heavy damage to the new wheat, corn, oats and rye crops had been done by the freezing weather of Sunday night led to general commission house buying of all grains and prices advanced sharply with numerous stop loss orders uncovered on the way up with the finish around the top. Wheat gained 2@5⅝c, corn 3⅛@4⅛c, oats 1⅛@1⅞c, and rye ⅛@5¾c, with deferred deliveries of wheat and corn at a new high on the present movement.

Official reports showed temperatures as low as 26 in Illinois and Indiana, and down to 28 in Iowa, Minnesota, and Ohio, while a majority of stations in the main grain belt showed frost or freezing with ice forming as far south as Kansas, and it is feared there has been heavy damage to the winter wheat crop, far more so than to the spring crop, owing to the former being well along toward maturity.

Markets a Weather Affair.

News other than regarding the weather with its record breaking lows for this season of the year had no effect on values. Houses with eastern connections were free buyers of July and September, and there was also short covering. Heavy profit taking was readily absorbed, and there was less July for sale at $1.60 than there had been at $1.50 and at $1.55. Buying was of a most persistent character, and there was more outside interest than for some time. The northwestern markets were inclined to drag, with September at Minneapolis up only 3¼c, compared with 5@6¼ at St. Louis and Kansas City. Winnipeg had a holiday, as did Buenos Aires.

A break of 1@1½d in Liverpool wheat and a slow export demand was ignored, and a decrease of 3,431,000 bu in the visible supply also attracted little attention, although the latter is down to 37,173,000 bu, against 44,666,000 bu last year.

December Corn Leads Bulge.

December corn, which was regarded by many traders as too high on Saturday when it closed at 91⅛@91¼c, advanced to 99¼c yesterday as the result of the frost scare and with stop loss orders uncovered the advance was easily attained, the finish being at 98@98⅛c, with a net gain of 6⅞c. Outside trade in all deliveries was somewhat larger and offerings were light on the way up. In many sections of the main corn belt the grain that was up was badly damaged by the freeze and much replanting is expected.

Visible supply of corn decreased 2,199,000 bu for the week and is 17,383,000 bu, against 13,252,000 bu last year. The after planting movement is on with receipts of 353 cars, but it is expected that many farmers will now hold back their old grain until it can be determined what effect the freeze had on the new crop.

Oats were more active and with general commission house buying the undertone was firm. Profit taking was a factor in checking the advance.

Report Damage to Rye.

Reports that the new rye crop had been damaged by the freezing weather came from a wide territory and brought in considerable buying of the deferred deliveries. May broke on selling by a house with eastern connections shortly toward the close. Export demand was slow.

Provisions were stronger in sympathy with grains, and the break in hogs had but little effect. Offerings were light on the way up, lard closing 12½@15c higher, while ribs were 2½@5c higher and bellies 5c lower to 15c higher. Prices follow:

Clear Bellies.

	High.	Low.	Close May 25, 1925.	May 23, 1925.	May 26, 1924.
May	......	......	20.20	20.25	10.00
July	20.10	20.10	20.10	9.95	10.12
Sept.	......	......	20.05	20.00	10.42
Lard.					
May	......	......	15.90	15.75	10.25
July	16.00	15.77	16.00	15.85	10.37
Sept.	16.22	16.00	16.22	16.10	10.67
Oct	......	......	16.20	16.05	......
Short Ribs.					
July	......	......	17.45	17.42	9.70
Sept.	17.67	17.60	17.62	17.57	9.80

TRADING IN GRAIN FUTURES

Sales of grain futures on the Chicago Board of Trade, with the last three ciphers omitted, follow:

	May 23.	Wk. ago.	Yr. ago.
Wheat	34,225	23,485	8,961
Corn	10,121	8,823	4,488
Oats	5,475	1,720	787
Rye	708	1,893	303
Total, bu	50,529	35,925	14,540

METAL MARKETS.

NEW YORK, May 25.—COPPER—Quiet; electrolytic, spot and futures, 13⅝c asked. TIN—Steady; spot and nearby, $55.25; futures, $55.12. IRON—Irregular; No. 1 northern, $20.00@$20.50; No. 2 northern, $19.50@$21.00; No. 2 southern, $20.00@$21.00. LEAD—Firm; spot, 8.25@8.50c. ZINC—Firm; East St. Louis spot and futures, 7.00@7.05c. ANTIMONY—Spot, 16.50@16.75c.

LONDON — COPPER—Standard, spot, £60 5s; futures, £61 2s 6d; electrolytic, spot, £63 10s; futures, £63 15s. TIN—Spot, £251 7s 6d; futures, £251 12s 6d. LEAD—Spot, £32 5s; futures £32, 10s. ZINC—Spot, £34 10s; futures £33 15s.

CASH·GRAIN NEWS

Export demand for grain at the seaboard was relatively slow, with sales estimated at 200,000 bu wheat, 200,000 bu oats, and 150,000 bu barley. Chicago handlers sold 50,000 bu oats to exporters.

Domestic shipping sales here were 5,000 bu wheat, 91,000 bu corn, 65,000 bu oats, and 5,000 bu barley. Sales of 85,000 bu wheat and 30,000 bu oats were made to go to store. Charters were for 200,000 bu corn at 1⅛c to Buffalo. Deliveries on May contracts aggregated 221,000 bu wheat, 62,000 bu corn, 118,000 bu oats, and 443,000 bu rye.

Basis on red winter wheat was easier, with No. 2 sold at 18c over May. No. 2 hard was steady at May price to 3c over. Outside markets were unchanged to 3c higher, with Kansas City leading. At Minneapolis buyers were slow to follow the advance in futures, and the basis was easy, while at Duluth the basis was 1c lower at 7c over Minneapolis May for No. 1 northern.

Readjustment continues in the corn market between the cash grain and futures, the former declining to ½@¾c over May for No. 2 yellow, while No. 2 mixed was 1½c under the future, No. 3 yellow was 1@2c under, and mixed 3@4c under the May. Outside markets reported a good demand, with prices 1@4c higher, St. Louis leading.

Official receipts of grain at Chicago Monday: Wheat, 202 cars; corn, 353 cars; oats, 98 cars; rye, 8 cars; barley, 11 cars.

Range of cash grain prices in leading markets follow:

WHEAT.

	Chicago.	Kansas City.	St. Louis.
No. 2 red.	1.90	....	1.85@1.91
No. 3 red.	....	....	1.83@1.84
No. 4 red.	....	....	P.68
No. 1 hd.	....	1.62½@69½	1.70@1.70½
No. 2 hd.	1.69¾@72¼	1.61@1.71½	1.69@69½
No. 3 hd.	1.68¾@1.70	1.07½	1.68
No. 4 hd.	1.62½	1.60@1.67½	....
	Chicago.	**Winnipeg.**	**Minneapolis.**
No. 1 nor.	....	....	1.67¾@1.69¾
No. 2 nor.	....	....	1.65¾@1.67¾
No. 3 nor.	....	....	1.63¾@1.64¾
No. 1 dk. nor.	....	....	1.69¾@1.93¾

CORN.

	Chicago.	Omaha.	Peoria.
No. 2 mx.	1.17	1.09	1.16½
No. 3 mx.	1.14@1.16	....	....
No. 4 mx.	1.14@1.16	....	....
No. 2 yel.	1.18¼@20½	1.12	1.17½@1.18
No. 3 yel.	1.15½@1.18	1.10@1.11	1.16
No. 4 yel.	1.11½@1.16¼	1.10	1.14
No. 5 yel.	1.15	1.09	....
No. 6 yel.	1.07@1.12	....	1.12½
No. 2 wh.	1.18@1.18½	1.10	1.16½
No. 3 wh.	1.15@1.17½	....	....
No. 4 wh.	1.15	....	....
No. 5 wh.	1.08@1.08½	....	....
No. 6 wh.	1.06@1.10	....	....
	Milwaukee.	**Kansas City.**	**St. Louis.**
No. 2 mx.	....	1.09½@1.10	1.17@1.18
No. 3 mx.	....	1.08½	....
No. 2 yel.	1.20	1.15	1.20
No. 3 yel.	1.18	1.13@1.13½	1.18@1.19
No 4 yel.	1.17½	1.11	1.16
No. 2 wh.	....	1.12½@1.13	1.19
No. 3 wh.	....	....	1.17½
	Minneapolis.	**Buffalo.**	**Toledo.**
No. 3 yel.	1.12¼@1.14¼	....	1.22@1.23
No. 4 yel.	1.07¼@1.10¼	....	....
No. 3 mx.	1.09¼@1.10¼	....	....

OATS.

	Chicago.	Kansas City.	St. Louis.
No. 2 wh.	48½	....	49½
No. 3 wh.	45 @47½	48½@49	48 @48½
No. 4 wh.	44¾@45½	47	47 @47½
	Milwaukee.	**Omaha.**	**Minneapolis.**
No. 2 wh.	....	46½	45⅝@46⅝
No. 3 wh.	47½@47¾	46¼@46½	43⅝@43⅞
No. 4 wh.	46½	45½@46½	41⅝@42⅞
	Buffalo.	**Toledo.**	**Peoria.**
No. 2 wh.	....	52 @54	....
No. 3 wh.	....	51 @51½	46

RYE, BARLEY, AND FLAX.

	Rye.	Barley.	Flax.
Chicago	1.18	76 @91	2.82
Mil'kee	1.10	87 @92	....
Minn'lis	1.17¼@18¾	70 @86	2.77½@81½
Duluth	1.18	72 @86	2.80@2.82

CLOVER AND TIMOTHY.

	Cash.	October.
Clover—		
Chicago, per 100 lbs	17.00@26.00	......
Toledo, per 60 lbs	15.00	13.90
Timothy—		
Chicago, per 100 lbs	5.75@ 6.75	......
Toledo per 45 lbs	3.25	3.70

GRAINS·IN·ALL MARKETS

	Open.	High.	Low.	Closing May 25, 1925.	May 24, 1925.	May 26, 1924.
May Wheat.						
Chi	1.70	1.73	1.69	1.71⅛	1.69½	1.06¼
St L.	1.68	1.69½	1.68	1.69½	1.65½	1.07¼
K C.	1.59⅝	1.62⅝	1.59⅝	1.62⅝	1.58¼	99¼
Mpl	1.64	1.65¼	1.64	1.64⅝	1.62¼	1.14⅞
*Dul	1.61	1.61⅝	1.60⅝	1.61⅝	1.60	1.15
Wpg	......	......	......	......	1.87⅝	1.07⅝
July Wheat.						
Chi	1.56⅝	1.62	1.56⅝	1.61⅞	1.56⅝	1.08⅝
St L.	1.54	1.59⅝	1.54	1.59⅝	1.53¼	1.08⅛
K C.	1.50	1.54	1.49½	1.53⅝	1.48⅝	1.00
Mpl	1.60	1.63⅞	1.59⅝	1.63⅝	1.60½	1.15⅝
*Dul	1.58	1.61¼	1.58	1.61¼	1.58⅛	1.15
†Lpl	1.84½	1.84½	1.82½	1.82½	1.83⅞	1.19⅝
September Wheat.						
Chi	1.49⅝	1.55	1.49¼	1.54⅞	1.49¼	1.09⅝
St L.	......	......	......	1.52¼	1.47¼	1.09⅝
K C.	1.44	1.47⅝	1.43⅝	1.47⅝	1.42½	1.01⅝
Mpl	1.46	1.51¼	1.46	1.51¼	1.47⅝	1.14⅝
Dul	1.45½	1.50½	1.45½	1.50½	1.45	......
‡Lpl	1.70⅝	1.70⅝	1.68¼	1.68¼	1.70⅛	1.18⅛
December Wheat.						
Chi	1.51⅝	1.57	1.51½	1.56⅞	1.51¼	1.11⅜
May Corn.						
Chi	1.15⅝	1.18⅝	1.15½	1.18¼	1.14¼	77⅝
K C.	1.07	1.09⅛	1.07	1.09¼	1.06½	72⅛
July Corn.						
Chi	1.16⅝	1.20¼	1.16¼	1.19⅝	1.16½	77⅝
St L.	1.16⅝	1.19½	1.16⅝	1.19	1.15⅝	77⅝
K C.	1.09½	1.12⅝	1.09½	1.12¼	1.09⅛	72⅜
September Corn.						
Chi	1.15⅝	1.19½	1.15	1.19⅛	1.15	77¼
St L.	......	......	......	1.18	1.13½	77¼
K C.	1.10	1.13¼	1.10	1.13⅛	1.09⅝	72⅜
December Corn.						
Chi	93	99¼	92½	98⅛	91¼	....
May Oats.						
Chi	45⅜	47⅝	45⅜	47	45⅝	46⅜
Mpl	....	....	....	43	41⅝	44⅝
July Oats.						
Chi	45⅜	47⅞	45⅜	47¼	45⅝	44⅝
Mpl	42	43⅝	42	43⅝	42¼	42¼
September Oats.						
Chi	45⅛	47⅝	45⅛	47½	45⅝	40¼
December Oats.						
Chi	47⅝	49⅝	47¼	48⅛	47	....
May Rye.						
Chi	1.18	1.20¼	1.18	1.18	1.17½	68
Mpl	......	......	......	1.15½	1.12⅝	63
Chi	1.14¼	1.18⅝	1.14	1.18¼	1.14¼	69⅝
July Rye.						
Mpl	1.14½	1.16⅝	1.14½	1.16¼	1.13⅛	64
September Rye.						
Chi	1.07⅝	1.13½	1.07½	1.13½	1.07⅝	71¼
May Barley.						
Mpl	81⅛	82	81⅛	82	81⅝	71
May Flaxseed.						
Mpl	2.78⅝	2.78⅝	2.77	2.77	2.78	2.43
Dul	2.80¼	2.80¼	2.80	2.80	2.80¼	2.49⅝

*Durum. †Exchange $4.86. ‡October.

RAW SILK MARKET.

NEW YORK, May 25.—SILK—Raw, unchanged.

WORLD'S·GRAIN MARKET·NEWS

Wheat traders in some instances who bought late last week took profits on yesterday's advance, showing 7⅛c over Saturday's low point, and expect a recession, as the short interest was said to have been well covered. Sentiment among the more emphatic group of the bulls favored buying on any sharp recession.

One of the largest of the local operators, who has been credited with covering shorts on several bulges of late, said at the close that he was bullish on wheat and had been for six weeks.

Crop deterioration has created a strong bullish sentiment in wheat, and weather and crop reports are being watched closely. Extremely high temperatures in the southwest have prematurely ripened the Oklahoma wheat, as shown by the Santa Fé railroad's report. In Kansas, Hessian fly damage has been such as to cause a crop expert of that railroad to reduce his estimate from 125,000,000 to 100,000,000 bu.

Shorts in December corn were on the run yesterday, and the price jumped to 99¼c, or 10c advance in about three days. Interest in December has been light, but with crop uncertainty it is expected to increase, as it represents the new crop, which has been selling at a good discount. It is not too late to replant a good part of the corn acreage damaged by the freeze.

John F. Barrett, who has been on the Board of Trade for fifty years, celebrated his sixty-sixth birthday yesterday by selling out a line of long wheat bought last week and secured a good profit.

With the exception of 1.42 inches at Independence, 2.10 inches at Emporia, and .40 inch at Tribune, Kas., there was no rain in that state of importance over Sunday. Oklahoma had .74 inch at Tulsa, and Missouri fair to heavy rain at five points. Illinois and Indiana had little rain, while Ohio was favored with rain covering most of the state. Minnesota had showers to a few good rains, and the Dakotas were favored with little moisture and temperatures around the freezing point.

GRAIN STATISTICS

United States visible supply of wheat decreased 3,431,000 bu last week; corn, 2,199,000 bu; oats, 2,774,000 bu; rye, 395,000 bu, and barley, 196,000 bu. Details follow:

	This week.	Last week.	Last year.
Wheat	37,173,000	40,604,000	44,666,000
Corn	17,393,000	19,582,000	13,252,000
Oats	37,349,000	40,123,000	7,300,000
Rye	10,261,000	10,656,000	19,260,000
Barley	2,353,000	2,549,000	731,000

Wheat stock in all positions in Chicago increased 458,000 bu last week, and rye 1,165,000 bu. Corn decreased 980,000 bu, oats 271,000 bu and barley 24,000 bu. Details follow, last three ciphers omitted, except in the totals:

	Public.	Private.	*Total.	Last year.
Wheat	2,032	1,776	3,808,000	11,083,000
Corn	4,143	5,040	9,183,000	2,965,000
Oats	1,353	8,368	9,721,000	2,117,000
Rye	3,899	89	4,037,000	1,973,000
Barley	....	214	214,000	146,000

*Includes 49,000 bu rye afloat.

Contract stocks of wheat in public elevators in Chicago increased 620,000 bu last week, and corn decreased 171,000 bu. Details follow:

	This week.	Last week.	Last year.
Wheat	2,001,000	1,381,000	3,132,000
Corn	4,097,000	4,268,000	1,868,000
Oats	1,353,000	1,701,000	1,480,000
Rye	3,897,000	2,761,000	1,892,000

Supplies of wheat on ocean passage decreased 4,616,000 bu last week. Details follow:

	This week.	Last week.	Last year.
Wheat	59,008,000	63,624,000	64,824,000
Corn	9,036,000	6,596,000	21,403,000
Oats	12,970,000	11,340,000	6,060,000
Barley	3,828,000	3,358,000	5,371,000

World's shipments of wheat were about as expected. Details follow:

	Last week.	Prev. week.	Last year.
Wheat	10,249,000	9,205,000	13,924,000
Corn	3,129,000	3,193,000	6,605,000
Oats	3,298,000	6,076,000	1,984,000

BETTER RUN OF HAY

Hay sold well with 34 cars timothy and clover in, also 1 car packing prairie and 1 car rye straw. Prices were fairly maintained, as follows:

U. S. Grades—	No. 1.	No. 2.	No. 3.
Timothy	$21-23	$17-19	$13-16
Tim and clo. lt. mix	19-21	16-18	12-14
Tim and clo. med mix	15-17	13-15	11-13
Tim and clo. hvy mix	14-16	12-13	11-12
Tim and gra. lt mix	17-19	14-16	11-13
Tim and gra. hvy mix	15-16	12-13	11-12
Clover	14-15	11-12	9-10
Mixed grass	13-15	11-13	10-11
Sample grade			7- 9
Alfalfa, No. 2 to choice			10-20
Marsh hay, feeding and packing			11-13
West and S W prairie Nos. 1-2			13-16
Straw—			
Rye			9-11
Oat and wheat			8-10

DRY GOODS AND GARMENT NEWS

[Copyright: 1925: Fairchild News Service.]

NEW YORK.—A fair volume of sales was put through in gray goods at prices which were firm and steady. The bulk of the sales were forward deliveries. The 64x60, 5.35 yards to the pound, were 9⅝c; 68x72, 4.75 yards to the pound, 10½c; 72 x 76, 4.25 yards to the pound, 11¼c; 80x80, 4.00 yards to the pound, 12¼c.

NEW YORK—The burlap market was more active than it has been in several weeks and quotations were moved ahead on the receipt of higher cables from Calcutta. Most of the weak sellers withdrew offerings and the whole tone of the market was noticeably improved. Spot 8s were held at 7c and the 10½s at 9.15. The same prices were quoted on May and June deliveries.

GASOLINE AND LINSEED OILS.

GASOLINE—Tank wagon, 18c; service station, 20c; gas machine gas, 38.8c. CARBON—Perfection, 12c; machine oil, summer black, 9.9c; do winter, 11.4c; stanolin furnace oil, 8½c for 200 gals or more and 9½c for less. LINSEED OIL—Raw, 1 to 4 brls one delivery, $1.19; do boiled, $1.22. DENATURED ALCOHOL—58c in drums. WHITE LEAD—100 lbs in kegs, $15.75. TURPENTINE—$1.20.

SKYSCRAPER FOR NORTH MICHIGAN AND LAKE STREET

BY AL CHASE.

Another skyscraper is assured North Michigan avenue as a result of the southwest corner of the boulevard and Lake street changing hands yesterday. Neither the name of the buyer nor the amount he paid has yet been disclosed, but it is known that he plans erecting a tall office building, probably of twenty-two stories. The sale was negotiated by Albert H. Wetten & Co.

The property was sold by Charles C. Walker of Manchester, Mass., to the Chicago Title & Trust company, as trustee. The land is improved with an old five story building now under lease to various tenants under terminable leases. It fronts 95½ feet on Michigan and 129 on Lake.

Paid $516 for Corner.

The corner half of the site was acquired by Silas B. Cobb, grandfather of the seller, in 1839, by patent from the government, for $516 and the inside half of the property was acquired by Mr. Cobb in 1857 for $32,000.

The patent recites that whereas the military site of Fort Dearborn belonging to the United States having become useless for military purposes, the secretary of war authorized Mathew Birchard, solicitor of the land office, to sell the same. The land has remained in the Cobb-Walker family without change since the original Cobb purchases.

Western State Bank to Build.

The Western State bank, now at 22nd street and 56th avenue, has bought the northwest corner of the same streets, 62x125, and will erect a new bank building. This is the second time the institution has sought larger quarters.

Attorney I. J. Berkson has bought the four story building at the southeast corner of Clark and Huron, 47x110, from Fred Berger for a reported $115,000. There are four stores, twelve offices and fourteen flats.

Harry Zisook and Joseph Rosenberg have bought 100 feet of vacant on Ellis, fifty feet south of 61st, from Cornelius Farland and Henning Bood for a reported $35,000 and will erect a forty-three flat building from plans by Thomas R. Bishop.

Estella Short has bought the thirty-three flats at the northeast corner of 52nd and Kenwood from Molly L. Rosenberg and Harry Zisook for a reported $200,000, subject to $115,000. W. K. Young & Brother were broker and Joseph Rosenberg was attorney.

44 Years 100% Safe

This free book shows how to

Retire in 15 years on your Present living Budget

Follow the definite plan given in this book, and your financial independence is won.

The plan works just as surely, whether you are now earning $1,000 or $100,000 a year.

The way is certain—each step plainly indicated and absolutely safe—independent of luck, business genius or speculation.

Every fact has been harvested out of the 44 years' experience of Cochran & McCluer in the first mortgage investment banking business.

The plan is so simple, anyone can understand it—so definite anyone can follow it—and so certain, no one can fail.

In addition to the Financial Independence Plan and the unique budget schedule, the book gives suggestions that enable you to enjoy more of the good things of life, both while building your independent fortune and after you have attained it.

We invite the most skeptical to read this plain, straightforward, interesting book.

Phone, call or send coupon. We employ no salesmen, therefore none will call.

Mail this

Cochran & McCluer Co. 5-26-25
40 N. Dearborn St., Chicago, Ill.
Please send me, without obligation, your book, "Are You Interested In Building An Independent Income?"
Name.................................
Street.................................
City.................... State..........

Cochran & McCluer Co.
40 North Dearborn Street
Telephone Central 8930
1109 Bryn Mawr Ave. 4622 N. Western Ave.

The Straus Hallmark on a Real Estate Bond Stamps it at Once as the Premier Real Estate Security

New Issue

$4,500,000

The Central Properties

ST. LOUIS, MISSOURI

First Mortgage 6% Fee and Leasehold Bonds

Dated April 20, 1925; Interest Coupons Payable April 20th and October 20th; 6% Coupon Bonds in Denominations of $5,000, $1,000, $500 and $100; Registerable as to Principal; Serial Maturities 1928 to 1941; Bonds and Coupons Payable at Offices of S. W. Straus & Co.; Callable at 104 and interest on any maturity date up to and including April 20, 1932; at 103 and interest up to and including April 20, 1937, and 102 and interest thereafter; 2% Federal Income Tax Paid by the Borrower.

We believe this issue constitutes an unusual investment opportunity because of the following factors, which influenced this House in its purchase of the bonds:

1. These bonds constitute a direct closed first mortgage on land in fee, leasehold estates, buildings, and equipment, comprising the following properties:

(a) A 17-story, steel frame and concrete, fireproof office building to be erected at the northwest corner of Seventh and Locust streets, St. Louis. This land is owned by the borrowing corporation in fee, except for a small strip under long term lease.

(b) A completed, two-story, fireproof building, containing stores and a first-class motion picture theater of 1,800 seats, at the northeast corner of Grand and Lucas avenues, St. Louis. This land is held under two long term leases.

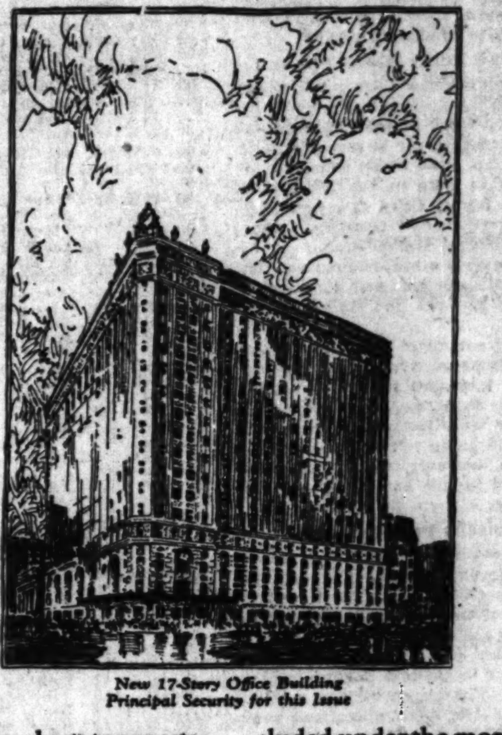

New 17-Story Office Building
Principal Security for this Issue

2. In the opinion of a number of real estate experts and appraisers whom we consulted, the site of the new building which will form the principal part of the security for this bond issue, is the best piece of downtown property in St. Louis available for building at this time, and unquestionably one of the best business corners of the city.

3. The lowest valuation among several appraisals by independent appraisers of the highest standing, as set forth in our descriptive circular of this bond issue, is $6,838,696. There is, therefore, an equity of $2,338,696 behind this issue; and the bonds constitute a 65.8% loan.

4. Net annual earnings are estimated on a conservative basis at $588,000, which is more than twice the greatest annual interest charge, and more than $182,000 in excess of the greatest combined interest and principal charges in any year prior to the final maturity.

5. The bonds are the direct obligation of the Central Properties Corporation, all of the stock of which is owned by Skouras Bros. Enterprise, Inc. The officers and directors of the latter corporation are Messrs. S. P. Skouras; C. P. Skouras; W. Arthur Stickney and Stuart G. Stickney, of A. G. Edwards and Sons; Sam B. Jeffries, attorney; J. Gates Williams of the Mississippi Valley Trust Company, and Leo Rassieur, Jr., attorney. The office building will be under the management of Isaac T. Cook & Co., Inc., a leading St. Louis realty company. A 2,900 seat motion picture theater—designed to be one of the finest in America—will occupy a portion of the office building. This theater, and the other theater included under the mortgage, will be under the management of Skouras Bros. Enterprise, Inc., which is one of the most successful theater management companies in the West, and which controls valuable exclusive rights to motion picture productions of the better class.

6. The bonds are protected by all the safeguards of the Straus Plan, including serial maturities and monthly deposits of principal and interest by the borrowing corporation.

Our previous experience with first mortgage bond issues secured by well located St. Louis properties, and by office buildings of the type which forms the principal security for this issue, has been most satisfactory, and these securities occupy a very favorable position in the outside market today. These bonds in our opinion will have an equally satisfactory market.

Price: To yield from 5.85% to 6.15%, according to maturity.

Call or write today for CIRCULAR L-226

S. W. STRAUS & CO.
ESTABLISHED 1882 — INVESTMENT BONDS — INCORPORATED

STRAUS BUILDING—*Michigan Avenue at Jackson Boulevard*
Telephone Wabash 4800

43 YEARS WITHOUT LOSS TO ANY INVESTOR

© 1925, by S. W. Straus & Co.

DARMSTÄDTER UND NATIONALBANK
KOMMANDITGESELLSCHAFT AUF AKTIEN

Capital and Reserves 100 Million Reichsmark

BERLIN – Telegraphic Address: Danatbank

Numerous Branches in Germany – Correspondents all over the world

Balance Sheet per December 31st 1924

Assets	Reichsmark	Pf.	Liabilities	Reichsmark	Pf.
Cash in Hand, foreign Currency and Balances with Noteissuing and Clearing Banks	[illegible]		Share Capital	[illegible]	
Bills Receivable and non-interest bearing Treasury Bills	[illegible]		Reserves	[illegible]	
Credit Balances with Joint-Stock and Private Banks	[illegible]		Creditors	[illegible]	
Contangoes and Advances on Securities quoted on the Stock Exchange	[illegible]		Acceptances	[illegible]	
Advances on Goods in Stock and in Shipment	[illegible]		Pension-Fund for Employees	[illegible]	
Own Securities	[illegible]		Profit and Loss Balance	[illegible]	
Syndicate Participations	[illegible]				
Permanent Interests in other Joint Stock and Private Banks	[illegible]				
Debtors on Current Account	[illegible]				
Bank Buildings	[illegible]				

Dividend for the year 1924: 10 per cent

BANK OF MONTREAL

Head Office: MONTREAL - Established 1817

Capital Paid Up, $29,916,700 Rest, $29,916,700
Total Assets, $718,194,797

Condensed Statement of Semi-Annual Report, April 30, 1925

LIABILITIES		ASSETS	
Capital Stock (all paid up)	$29,916,700	Specie and Government demand notes	$72,637,006
Rest	29,916,700	Deposit with Dominion Government for security of note circulation	1,557,241
Balance of Profits carried forward	848,758	Deposit in Central Gold Reserves	14,000,000
Unclaimed dividends and quarterly dividend payable 1st June, 1925	913,794	Notes of and cheques on other Banks	25,609,409
Notes of the Bank in Circulation	39,239,611	Due by bankers elsewhere than in Canada	10,871,852
Deposits	601,614,476	Call and short loans	146,572,680
Balances due to other Banks in Canada and foreign countries and other liabilities	3,872,404	Bonds, Debentures and Stocks	149,932,612
Bills payable	116,433	Loans and discounts and other Assets	265,752,383
Acceptances under letters of credit as per contra	11,755,921	Bank Premises	12,400,000
		Real Estate other than Bank Premises and Mortgages on Real Estate sold by the Bank	2,055,713
		Liabilities of customers under letters of credit (per contra)	11,755,921
	$718,194,797		$718,194,797

Complete Banking Facilities for the Development of Canadian Industry, Trade and Commerce.

Branches in all cities and towns throughout Canada and Newfoundland and Offices in principal centres of United States, England, France, Mexico.

In the West Indies, British Guiana and West Africa—The Colonial Bank (in which an interest is owned by the Bank of Montreal).

CHICAGO OFFICE: 27 South La Salle Street
W. TURNER, Manager

REAL ESTATE AUCTION

Wednesday, May 27 at 11:00 A. M.

99 Year Lease
(With option to purchase ground at low price.)
and Buildings

4420-26 Sheridan Road thru to and including 4421-29½ Broadway

150 feet frontage on both streets, 15 feet from prominent and busy intersection of Sheridan Road, Broadway and Montrose Avenue. Copies of the 99 year lease are available at our office for inspection.

Thursday, May 28 at 11:00 A. M.

Well Located Real Estate in the Great South Central District

2807 S. Michigan Ave. 40x162 Ft. thru to and including 2806-08 Indiana Ave. 50x162 Ft.

Good income. Almost a net investment, owner paying only taxes and insurance. Depreciation in property bound to increase in value.

Call, write, or phone for further details and where sale will be held in the Executive Auction Rooms.

Ash Realty Auctioneers, Inc.
220 S. State St. Har. 8651

THE BOSTON HERALD
New England's Leading Financial Medium

Advertise in The Tribune

SUBSCRIBE FOR THE TRIBUNE

EXCESSIVE ... CUTS HOG P... CATTLE ARE...

CHICAGO LIVE S...

EXCESSIVE RUN CUTS HOG PRICES; CATTLE ARE DULL

CHICAGO LIVE STOCK

HOGS.

Received, 63,000; shipped, 16,000.

Bulk of sales	$11.65@12.15
Heavy butchers	11.75@12.00
Butchers, 180@250 lbs	11.80@12.35
Heavy and mixed packing	10.60@11.60
Rough and heavy packing	10.25@10.55
Medium weights	11.75@12.05
Light bacon, 160@190 lbs	11.80@12.35
Selected, 140@155 lbs	11.90@12.20
Pigs, poor to fancy, 50@135 lbs	8.00@12.00
Stags, subject to dockage	9.75@10.50

CATTLE.

Received, 18,000; shipped, 5,500.

Prime steers, 1,100@1,300 lbs.	10.75@11.50
Good to choice, 1,050@1,500 lbs	9.50@11.00
Fair to good, 900@1,500 lbs.	7.85@10.50
Yearlings, 700@1,150 lbs.	8.50@11.60
Low grade killing steers	5.75@ 7.75
Bulk of beef steers	8.85@11.00
Canner cows and heifers	2.75@ 4.50
Bulls, poor to choice	4.50@ 7.25
Fair to fancy calves	6.50@11.00
Stockers and feeders	5.75@ 8.00

SHEEP AND LAMBS.

Received, 14,000; shipped, 3,000.

Wethers, poor to choice	7.00@ 9.50
Ewes, fair to best	5.75@ 8.25
Western lambs	11.50@13.50
Spring lambs, fair to best	15.00@16.00
Native lambs	10.50@12.75
Native lambs, culls	9.00@10.00
Feeding lambs, fair to best	12.75@13.50

Wooled stock quotable $1.00@2.50 above foregoing quotations.

COMPARATIVE PRICES.

HOGS—Bulk of sales	$11.65@12.15
One month ago	11.75@12.10
One year ago	7.20@ 7.45
CATTLE — Bulk of beef steers yesterday	8.85@11.00
One month ago	9.25@11.00
One year ago	8.40@10.65
SHEEP — Western range lambs yesterday	11.50@13.50
One month ago	9.75@13.00
One year ago	13.75@14.75

Largest hog receipts in more than three months proved excessive and forced yesterday's market off 35@50c, with best grades showing most decline. Arrivals at 63,000 were 33,500 larger than a week ago and 2,800 larger than a year ago. It was the corresponding Monday of 1923 that the May record of 74,491 was established. Shippers took 16,000 and packers purchased freely, yet 15,000 remained in the pens at the finish. Fancy light reached $12.35, with some at $12.30. Best heavy stopped at $12.00. Day's average dropped 40c at $11.85, against $12.55 a week ago, and $7.30 a year ago. Quality graded best of the season, with 250 @300 lb averages plentiful.

Several thousand fewer cattle than expected at 18,000 failed to help the general trade. Day's arrivals were 4,000 smaller than a year ago and nearly 11,000 smaller than corresponding Monday of 1923, when 28,661 arrived. Competition was lacking and heavy steers closed weak to 15c lower, while lighter grades were generally steady. Thirty-one 1,130 lb Nebraska steers made $11.50, equaling last week's top. Several loads averaging 1,050@1,301 lbs went at $11.25, and highest price. Butcher stock ruled steady to strong, with some choice kinds slightly higher. Veal calves were generally steady and stockers and feeders slow at barely steady prices.

Sheep Receipts Dwindle.

Sheep receipts at 14,000, including 4,000 directs, were the second smallest for Monday in nearly five months and 3,500 smaller than a week previous. Last week's actual arrivals at 77,239 were smallest in a month. Springers com-

PRODUCE MARKETS

Stocks of butter, eggs and cheese in cold storage at 26 points are steadily accumulating, as shown by the department of agriculture's weekly report. Details follow:

	May 23, 1925.	May 16, 1925.	May 24, 1924.
Butter, lbs.	5,195,000	3,150,000	11,935,000
Cheese, lbs.	23,716,000	23,392,000	21,476,000
Eggs, cases	4,517,000	4,129,000	4,014,000
Dr poul. lbs.	59,875,000	62,415,000	33,902,000

Offerings of butter were not large and prices here were ½c higher, while New York and Philadelphia advanced 1c and Boston ½@1c. Sales of 22 cars fresh standards for June delivery were made at 41⅜@41½c, and 06 cars storage standards for December at 43¾@44c. Asking prices for cheese were advanced at New York and Philadelphia, while other markets were firm.

Fresh eggs were firm with receipts 47,737 cases. Sales of 11 cars storage packed firsts for May were made at 31⅝@31⅞c, and 10 cars June at 30¾@31c, while 301 cars refrigerator standards for December sold at 34¾@34⅞c.

Live old hens advanced 1c and old roosters ½c. Receipts 6 cars and 435 coops. Potatoes steady to firm with receipts of old 99 cars and of new 35 cars.

WHOLESALE CREAMERY BUTTER PRICES

	Chicago Whole milk.	Chicago Centralized.	New York.	Boston.	Philadelphia.
93 score	....	....	43½	....	44
92 score	41	....	42½	42½	43½
91 score	40	....	42	42	43
90 score	39½	41½	41½	42	42
89 score	38½	40	41	41½	41
88 score	37½	38½	40½	40½	39½
87 score	36½	....	40	40	39
86 score	34½	....	....	....	....

BUTTER PRICES TO CHICAGO RETAILERS

Score—	Tubs.	Prints.	Cartons.
Best [92-94]	43 -44	44½-45½	45 -46
Good [89-91]	41½-42½	43 -44	43½-44½

WHOLESALE CHEESE PRICES.

	Chicago.	*Wisconsin.	New York.	Philadelphia.
Flats	....	....	22½-23	22
Twins	22½-22¾	....	....	....
S. Dais	22¾-23¼	22½	24	23¾-24¼
D. Dais	22½-23	....	....	....
Y. Ams	....	22½	24	....
Lghns.	.23 -23¼	22½	....	24 -24½
Sq. pts.	....	23¼	....	....

*Previous day.

POULTRY WHOLESALE.

Turkeys	20c	Roosters	14½c
Hens	25c	Ducks	18@22c
Broilers	36@42c	Geese	13c

EGGS.

First	30¼@31c	Dirties	28¾c

HOLD ECONOMICS FAILS TO DEFINE HUMAN ACTIVITY

BY SCRUTATOR.

The head of a big trade association in a speech the other day remarked that differences of economic pressure account for historical and social movements. In other words he believes in economic determinism, as the all sufficient explanation of business, politics and life generally. That is orthodoxy in Moscow, too.

It is about 60 years since the applicability of biological laws to human affairs was first mooted seriously. But outside library shelves such ideas have made little impress upon business discussion, labor agitation, law making or anything else.

Even the discussion of the bandar log statute of Tennessee seems to be in large part between those who decree that evolution never happened and others who are for it in museums and paleontology, but don't believe that it is happening now—at any rate they resist the application of such ideas to questions of public policy or to the consideration of war and peace.

If mankind, however, is subject to the processes of organic evolution it is evident that economic determinism is not a sufficient formula by which to explain human affairs.

We have a beautiful illustration, reduced to the absurd, right here in Chicago of the superficiality of merely economic interpretations of human conduct. The bureau of railway economics finds that 27.9 per cent of the endowment funds of 65 leading American colleges and universities consists of railway securities. The University of Chicago had 29.8 per cent of its funds in rails, while Northwestern has only 1.6 per cent.

Following the interpretation of education and art in terms of economic determinism, as examplified by the eminent Mr. Upton Sinclair, it should follow as the night the day that alumni from the south side would be 15 times more pro railroad than those graduated in Evanston. But of course it ain't so. Nobody knows whether one set are more pro rail than the other, and nobody cares. Everybody knows that the price of railroad bonds would have as much to do with their opinions as the color of their shirts or ties. It is almost foolish to use such an illustration, but stated less plainly and crudely, just such bunk constitutes the basis of much current sociological discussion and political blah.

By the way, the most active, capable and intelligent advocate of government ownership of railrods in Chicago today is an alumnus of the Midway school and seldom misses a game.

One of the most clear thinking and effective of the publicists who have shown up the fallacies of public ownership of railroads and other enterprises is a member of the Northwestern faculty.

But the arguments addressed to the voters in the next presidential election will be largely based on a theory, that if true, would make the opinions of university graduates a necessary consequence of the nature of the endowment funds of their schools.

RUBBER MARKET.

NEW YORK, May 25.—RUBBER—Smoked ribbed sheets, spot, 63¾c.

FIRST NATIONAL COMPANY OF DETROIT

NEW YORK 59 WALL STREET BOWLING GREEN • 2116 — DETROIT FIRST NATIONAL BANK BLDG. MAIN • 3800 — CHICAGO 209 S. LA SALLE ST. WABASH • 7923

Active General Market Bonds

Yielding About 4.50% to 5.90%

We own and offer subject to prior sale and change in price

	RATE	MATURITY	PRICE
Baltimore & Ohio R.R. (S.W.Div.) 1st Mtge.	5 %	1950	99.25
Chicago Union Station, 1st Mtge.	4½	1963	94.75
Commonwealth Edison Co., 1st Mtge. Coll.	5	1954	101.00
Detroit Terminal & Tunnel, 1st Mtge.	4½	1961	94.50
N. Y. Edison Co., 1st Mtge.	5	1944	101.50
Pere Marquette R. R., 1st Mtge.	4	1956	85.00
Southern Pacific R. R., Ref. Mtge.	4	1955	92.00
St. Louis-San Francisco R. R., P. L.	4	1950	77.75
U. S. Rubber Company, 1st & Ref.	5	1947	88.75
Oregon Short Line R. R., Ref.	4	1929	97.75

THE FIRST NATIONAL BANK, CENTRAL SAVINGS BANK AND THE FIRST NATIONAL COMPANY OF DETROIT ARE JOINTLY OWNED.

Globe-Wernicke FILING CABINETS
Steel Uprights or Horizontals

LETTER FILES, CARD INDEX, DOCUMENT OR ANY FILES WANTED
168-170 W. MONROE ST.

Kraft Cheese Company
DIVIDEND

At a meeting of the Board of Directors of the Kraft Cheese Company held May 19, 1925, the regular quarterly dividend of thirty-seven and one-half cents per share was declared on the Common Stock of the Company and, in addition, a 6% annual stock dividend, payable 1½% quarterly. Both dividends are payable July 1, 1925, to stockholders of record June 18, 1925.

Holders of Common Stock Option Warrants who present them at the office of the Company for conversion on or before June 11, 1925, will receive these dividends.

The regular quarterly dividend of two dollars per share on the Preferred Stock of the Company, payable July 1, 1925, to stockholders of record June 18, 1925, was also declared. Dividend checks will be mailed.

(Signed) E. RIDGEWAY, Treasurer.

INDEX TO CLASSIFIED ADVERTISEMENTS.

	Page.
Arts and Antiques	33
Auction Sales	36
Automobiles—	
Gasoline	41
Electric	41
Trucks	41
Wanted	40
Accessories and Repairing	41
Loans	41
Tires	41
Credits	40

STORE AND OFFICE FIXTURES.

SAFES.

ARTS AND ANTIQUES.

SEWING MACHINES.

SITUATIONS WANTED—MALE.

Bookkeepers and Clerks.

Bookkeeper—Full Charge.

Bookkeeper and Auditor

Accountants and Auditors.

Executives and Managers.

OFFICE MANAGER.

General Superintendent

Foreign Trade Statistician.

GEN. OFFICE EXECUTIVE.

EXECUTIVE.

Salesmen, Solicitors, Etc.

TRAVELING SALESMAN.

SALESMAN WITH CAR.

Professions and Trades.

MECHANICAL ENGINEER.

ADVERTISING MAN.

EXPERIENCED ARCHITECT

SITUATIONS WANTED—MALE.

Farm and Garden Help.

House Servants.

Coachmen, Teamsters, Chauffeurs.

Janitors and Porters.

Stenographers, Typists, Etc.

Miscellaneous.

SITUATIONS WANTED—FEMALE.

Bookkeepers and Clerks.

Executives and Managers.

Professions and Trades.

Domestics and Cooks.

Housekeepers and Caretakers.

SITUATIONS WANTED—FEMALE.

Dressmakers and Seamstresses.

SITUATION WTD—FIT AND FINISH GUARanteed on coats and frocks; reas. charge; call eve. South Shore 10392.

SITUATION WTD—EXP. DRESSMAKER; day or shop work; 2 dresses a day; expert remodeling, children's clothes. Ken. 9130.

SITUATION WTD—1ST CL. FRENCH dressmaker, formerly Field's; latest styles; artis. design.; remdl.; home or out. Oak.5238.

SITUATION WTD—DRESSMKG., REMOD. design, tailor; guar. $6. Fairfax 3157.

SITUATION WTD — GOWNS MADE, ALtered; reas. 671 Div.-pkwy. Bitters. 1214.

SITUATION WTD—DAINTY GOWNS, EXpert work; moderate prices. Edge. 6137.

SITUATION WTD — DRESSMKG., TAILORing, remodel.; reas. Ken. 10014.

SITUATION WTD—FOREIGNER, EXQ. DEsigner gowns, ex. tailoring; out. Oak.6638.

SITUATION WTD—LATEST MODES COATS, gowns, at home, or yours. Lin. 6763.

SITUATION WTD — EXP. ALTERATION hand, coats, suits; furs in store. Dor. 8698.

SITUATION WTD—DRESSMKG. BY DAY OR home; $6 day. 543 Belmont. L. V. 5450.

SITUATION WTD—DRESSMKG., DESG., REmod., prompt serv. Miss Bert. Ard. 1979.

SITUATION WTD — COMPETENT DRESSmaker, by day or week; col. Oak. 4022.

Nurses and Governesses.

SITUATION WTD—GRAD. NURSE OF ACC. school desires office position with dr. or indplant; 5 yr. steno.-secy. exp. Address O 104, Tribune.

SITUATION WTD—REFINED YOUNG LADY, competent infants' nurse; full charge; ref. Kenwood 6259.

SITUATION WTD—EXP. YOUNG TRAINED nurse [col.], knowledge of Swedish treatments; refs. Phone Drexel 4993.

SITUATION WTD—BY COLLEGE WOMAN as governess or companion. Address O 406, Tribune.

SITUATION WTD—EXPERIENCED NURSE, middle aged, American, invalid; assist housework. Lincoln 0938, 10 to 5.

SITUATION WTD — COMPETENT NURSE and masseuse. Ph. for appt. Ard. 5315.

SITUATION WTD—NURSE; INFANT; EXP.; best city ref. Ph. Blue Island 861.

SITUATION WTD—PRAC. NURSE, CHRONic or aged; suburban pref. Pullman 3893.

SITUATION WTD—PRAC. NURSE, INVAL., aged, or conval.; best ref. Edge. 8772.

SITUATION WTD—NURSE, EXP., CHILdren, 2 years up; $20. Juniper 9107.

SITUATION WTD—EXP. INFANT'S NURSE, $25 wk. Miss Oinas, 3327 Pensacola-av.

SITUATION WTD — NURSE WILL TAKE conv. or aged pers. in home. Oak. 1980.

SITUATION WTD—NURSE, TO CARE FOR elderly person, yng child. Del. 8596.

SITUATION WTD—REF. CATH. WALKING child; can sew, neat, oblig; $18.Rock.7078.

Laundresses and Day Work.

SITUATION WTD—EXP. LAUND., WHITE; bundles taken home, dried outside; silks and fine linens carefully laundered. Mrs. Mills, Delaware 7695.

SITUATION WTD—BY DAY, WASHING, ironing, cleaning. Seeley 2597.

SITUATION WTD—NEAT COL. GIRL, REF.; cleaning by day or half days. Atl. 5540.

SITUATION WTD — FINE LAUNDRESS, fast worker, house cleaner. Ken. 0749.

SITUATION WTD—DAY WK.; EXP. CLEANer, wash windows; swift worker. Drex.4060.

SITUATION WTD—COL. WOMAN, LAUNdress or cleaning by day. Drexel 8824.

SITUATION WTD—RELIABLE LAUNDRS.; will work half days; $2.25. Del. 2677.

SITUATION WTD—DAY'S WORK. PHONE Drexel 3719.

SITUATION WTD—LAUNDRY OR CLEANing, one-half days. Fairfax 4902.

SITUATION WTD — COL. CLEANING, laundry, windows. Boul. 0505.

SITUATION WTD—COL. GEN. CLEANING, laund., windows, woodwk.; $3.50. Vic.3210.

SITUATION WTD—COL. DAY WORK, whole days, $3, carfare. Victory 0553.

SITUATION WTD—LAUNDRESS, DAY WK.; white. Oakland 6579.

SITUATION WTD—LAUNDRY OR CLEANing, by day; Swedish. Atlantic 3651.

SITUATION WTD—HALF DAYS OR BUNdle washing. Victory 7390.

SITUATION WTD — EXP. LAUNDRESS, cleaning by day; ref. Doug. 3744.

SITUATION WTD—1ST CL. CLEANING AND windows; $3. Address P 359, Tribune.

SITUATION WTD—NEAT COL. GIRL; ½ days by week. Douglas 10335.

SITUATION WTD—LAUNDRESS OR CLEANing by day; refs. Atlantic 2753.

SITUATION WTD—COL. BUNDLE WASHing; clean work guar. Vict. 4873.

SITUATION WTD—SHORT HOURS, LAUNdry or cleaning. Katie Taylor, Oak. 0852.

SITUATION WTD — WASHING, IRONING done at home; $1.50 per doz. Div. 8461.

SITUATION WTD—CLEANING, LAUNDRY, care children; refs.; exp.; col. Oak. 7329.

SITUATION WTD—LAUNDRY OR HOUSE cleaning, $3.14 day. Doug. 0039.

SITUATION WTD—DAYS OR WEEK, LAUNdry, cleaning, care children; exp. Vict.4164.

SITUATION WTD—CLEANING OR LAUNdry, by day; col. Oak. 3348.

SITUATION WTD — 1ST CLASS LAUNDRY or cleang. by day. Diversey 5392.

Stenographers, Typists, Etc.

SITUATION WTD — COLLEGE WOMAN: high grade steno.; 4 yrs.' exp., 2 yrs. thorough advg. exp.; wants opening either with advg. agency or advg. dept. of progressive concern. Address O 355, Tribune.

SITUATION WTD—PART TIME STENOgraphic service by expert stenographer. If your correspondence does not require a permanent stenographer, address N 163, Tribune.

SITUATION WTD—PRIVATE SECRETARY or office mgr.; 5 yrs.' experience; best references. Phone Triangle 1337.

SITUATION WTD — COMPLETE SECRETArial training, beginner; good shorthand writ. and typist; know. bkpg. Palisade 7870.

SITUATION WTD—8 YRS.' R. R. STEAMship exp.; traf. oper. Address O 387, Tribune.

SITUATION WTD — STENOGRAPHER, 3 yrs. exp.; 4 yr. H. S.; willing worker. Kedzie 0489.

SITUATION WTD—STENOG., TYPING, OR cashier; eves. Ravens. 5852, after 5.

SITUATION WTD—BY A-1 DICTAPHONE operator. Address P 339, Tribune.

SITUATION WTD—YOUNG STENOG., 4 YR. H. S. educ. Address P 308, Tribune.

SITUATION WTD—STENO., H. S. GRAD., 6 mos. exp., mod. sal. Ph. Nevada 8102.

SITUATION WTD—STENO., 5 YRS.' EXP.; small oop office pref. Armitage 4496.

SITUATION WTD—TYPIST AND OFF. clerk, 2½ yrs.' exp. Address O 209, Tribune.

SITUATION WTD—EXPERT STENO., NINE yrs.' exp., good salary. Kedzie 2274.

SITUATION WTD—STENOS., GRADS. W. B. C., beginners and exp. Boul. 0968.

SITUATION WTD—NEAT COMP. YNG. LDY.; h. s. grad., 2 yrs.' exp., $20. Col. 0245.

SITUATION WTD — MULTIGRAPH-TYPIST, exp., temporary work. Prospect 5199.

SITUATION WTD—NEAT, CAP., STRAIGHT typing pref.; 2 yrs.' exp. Stewart 9768.

Miscellaneous.

SITUATION WTD—BY COLLEGE WOMAN with some exp. in clerical and steno. work. Address O 403, Tribune.

SITUATION WTD—GERMAN LADY, AS corresp., typist, or traveling comp. to lady. MISS SCHWARZ, 3143 S. Michigan-av.

SITUATION WTD — LADY'S MAID, COMpanion to lady, or pract. nurse; refs. Address P 97, Tribune.

SITUATION WTD—YOUNG, INTELLIGENT woman, wants eveg. work. Spauld. 5523.

SITUATION WTD — LONDON TRAINED nurse; trip to Eng. for serv. 7621 Exchange.

Employment Agencies.

I WANT A POSITION!

As practical nurse; assist in home; $25 wk. WINTHROP REG. Ph. Sheldrake 3900.

WANTED—MALE HELP.

Stores and Offices.

ADDRESSERS—PEN AND INK; MUST BE good writers. 2d floor, 23 N. Des Plaines-st.

ADVERTISING.

Leading direct advertising company has excellent opening for copy writer and layout man; cover experience fully; confidential. Address F M 460, Tribune.

AN OPPORTUNITY.

Young man between the ages of 25 and 30, height 5 ft. 10 inches, weight about 140 lbs., for a uniform position; good starting salary and advancement. Call at 25 W. Madison-st. at 10 a. m. and 4 p. m. today.

Assistant Shipping Clerk.

Young man; must be able to write good hand. Apply 3633 S. Wall-st.

AUDITOR.

Young man with broad experience in general accounting and a thorough knowledge of cost accounting for responsible position in a large manufacturing concern on S. Side. Exceptional opportunity for right man. Your answer to receive attention must state age, education, and experience fully, and salary expected. Address F N 564, Tribune.

BANK MAN

living on North Side; must have experience as receiving teller; good opportunity. LINCOLN TRUST & SAVINGS BANK, 3936 Lincoln-av.

BOOKKEEPER.

Must be experienced, quick at figures and come well recommended; in replying state age, experience and salary expected. Address F J 435, Tribune.

BOOKKEEPER

and typist, experienced, to take complete charge of small office. State salary. Address F O 555, Tribune.

CLERK.

Grocery store experience, to keep records for large restaurant concern; good opportunity for willing and qualified worker; give references with telephone number. Address H A 307, Tribune.

CHIEF CLERK

District manager; old established firm; steady; handle office routine and shipping; also files, etc. One who can typewrite preferred. Address G G 337, Tribune.

COUPON TELLER.

Young man—Gentile—about 22, as coupon teller in established mortgage banking house; must have personality and desire to advance; one with bookkeeping experience preferred, but not essential; state experience and salary expected. Address F S 473, Tribune.

WANTED—MALE HELP.

Stores and Offices.

FOLLOW-UP MAN

for purchasing department. Must be experienced and a go-getter in contact with venders. Temporary position, with possibility of permanent connection. Apply by letter. Address E G 241, Tribune.

GROCERY CLERK,

Young, experienced; must be live wire. G. SWENSON, 1516 Howard-st.

HOTEL CLERK—MIDDLE AGED MAN, EXperienced. Hotel Rice, 755 N. Dearborn.

JUNIOR CLERK—YOUNG MAN FOR PACKing plant on Northwest Side, good at figures; hours from 7 to 4:30; salary, $16. Address G J 187, Tribune.

LEDGER CLERK.

Young man experienced on accounts receivable ledgers, must understand checking out cash remittances, trial balances, etc., some knowledge of O. K.'ing orders for credit. Good opportunity for bright, capable man with large concern. Must live on West Side. State fully experience, age and salary. Address G D 309, Tribune.

LIBRARIAN — MUST HAVE SOME EXperience and be interested in books, for library in a large club. Address F E 429, Tribune.

MAN—CAPABLE, EXP. MDSE. MAN, TO conduct stock reducing sales, retail stores; Gentiles. Apply Mr. Strong, Rm. 1230, 608 S. Dearborn-st., after 10 a. m. Ph. Harr. 0312.

MAN—YOUNG, 18 TO 20 YEARS, HIGH school graduate, Protestant, for clerical and sales department work, with large electrical supply jobber. Address G J 188, Tribune.

MEN—YOUNG.

National Sales Corporation

Operating a chain of retail stores requires a limited number of men of clean record for Chicago and nearby towns; men selected will be trained in modern merchandising and given opportunity to earn permanent positions; must be satisfied with approximately $35 weekly during training period. For application and information see

MR. J. G. SQUIRES,
DIRECTOR OF PERSONNEL,
2 P. M. SHARP. NO OTHER TIME.
ROOM 1418. 5 S. WABASH-AV.

ORDER FILLER—WITH WHOLESALE GROcery experience. No other need apply. Mid-City Wholesale Grocers, 650 W. Randolph.

REAL ESTATE SOLICITORS

on telephone; salary. Apply 1213, 105 W. Monroe-st.

SALESMEN,
experienced, for
Wash Goods,
Linens,
and Domestics.
HILLMAN'S,
State and Washington.

SALESMAN — EXPERIENCED SALESMAN for installment furniture house in town of 100,000 population near Chicago. State experience, age and references in first letter. Good opportunity for live, energetic man. Address A L 16, Tribune.

SALESMEN—FOR RETAIL CIGAR STORES, ages 22 to 30; must furnish best of references. Apply A. SCHULTE, 412 S. Wells-st.

SODA DISPENSER—
103 S. La Salle. Huyler's.

STENOGRAPHER—YOUNG MAN, EXPERIenced. Apply Marion Wire, 215 N. Des Plaines-st., second floor.

TIMEKEEPER—ON CONSTRUCTION JOB; state exp., salary, age, and phone number. Address H A 445, Tribune.

WANTED—A MAN.

We have an exceptionally good proposition for a middle aged man of good appearance and personality. He must be a resident of this city for at least 3 yrs. and come well recommended. Call 844 W. Adams, 7th floor, ask for Mr. Waksman.

YOUNG MEN.

We are in need of several young men of clean personality; sales experience desirable, but not required; permanent position with excellent future assured. Apply MR. ZABLE between 9 and 11 a. m., 4th floor.

J. OPPENHEIMER & CO.,
4700 S. ASHLAND-AV.

Executives and Managers.

REAL ESTATE SALES MANAGERS WANTED

Jos. R. Preston Organization, Realtors, have opened up Niles Center properties in the vicinities of the Niles Center New Elevated Extension, Flossmoor and other properties valued at millions. Several of our sales managers have been promoted to general managers, therefore, in the face of our expansion, we will engage several executives of good character, qualified to manage men. If you are the man, call at Room 408, 8 S. Dearborn-st., between 10 and 12 a. m. and 2 and 4 p. m. We will furnish you with men, the man with leads.

WM. P. MORRIS,
DIRECTOR OF SALES,
MEMBER OF THE CHICAGO REAL ESTATE BOARD.

MAN.

We have an opening for a man who knows how to handle male and female help; one who has had experience in cost and efficiency work and has been successful as superintendent and foreman over a large number of employes. The position now open requires that a man must be night superintendent about 4 months out of the year. This is a candy factory, but experience in the business is not absolutely essential. We are a live, growing concern, showing 25% increase yearly, and want a man who is a fast thinker and willing worker. To such a man we can offer a permanent position at a very good salary and give the training necessary to make him valuable to us and himself. We want a man with a clean record. References must be the highest; married preferred, age not over 40 years; all correspondence will be considered strictly confidential. Address E G 230, Tribune.

SUBDIVISION SALES MANAGER.

I want a man of proven ability, neat apearance, and well recommended. For this type of man I have a very profitable proposition. For personal interview call from 10 to 12 a. m. Ask for Mr. Brown. H. A. BROWN & CO., 40 N. Dearborn-st.

GENERAL SALES MGR. AND SALES MANAGERS.

I want one general sales manager and ten sales managers with crews at once. We have the most attractive and low priced subdivision in Chicago, close to rapid transportation, less than 30 minutes from the loop.

If you are a hard worker, an organiser and a real closer and can show a clean record, I would like to have a 15 minute conversation with you. I am positive I can convince you that I have the choicest, best located and fastest selling subdivision in the city today. This is an unusual opportunity to make a permanent and highly profitable connection. Married men with cars preferred. Sell me in your letter. Address G H 186, Tribune.

EXECUTIVE—HAVE YOU THE ABILITY TO interest and enthuse salesladies in selling the most attractive and reasonable lingerie on direct to wearer plan? Not necessarily house to house. We line up productive outside territory and furnish leads. Essential that you be able to establish office and advertise for representatives. Call or write FRED K. HIGBIE SUPPLY CO., Suite 1102, 360 N. Michigan-av., Chicago.

A GREEK.
$100 PER WEEK.

One who is able to take charge of a crew of men and have A1 references. No exp. necessary. I will train right party. You can earn over $100 per week from the start. Call Wabash 9180. Ask for Mr. Kimberly.

MAN—YOUNG, WITH KNOWLEDGE OF pipe fittings and engineer's supplies to manage dept. selling by mail. Salary and commission. Excellent opportunity. Must have good education and thorough experience. Mr. Delaney.

McMASTER-CARR SUPPLY CO.,
640 W. Lake-st.

BUSINESS BROKER

thoroughly familiar with general routine in such office and capable negotiating purchase, sale of businesses. Satisfactory salary and interest if you qualify; state fully experience, qualifications. Address O 213, Tribune.

MANAGER.

For property management dept. of S. Side company. Must be 25-35, have h. s. education and own car. To man capable of producing will be paid salary, com. and car allowance. Address G G [illegible], Tribune.

EXECUTIVE — SPECIAL TO INTERVIEW business and professional men; excellent opportunity for right man. MILLER & MILLER, 1045, 175 W. Jackson-blvd. Chicago, Ill.

GENERAL AGENTS—VERY SMALL INvestment req.; prefer one who has [illegible] territory specialties; necessity, not a luxury. Address F P 593, Tribune.

SALES MANAGER—WITH FIBRE FURNIture experience. Address A A 25, Tribune.

WANTED—MALE HELP.

Executives and Managers.

MEN—IF YOU ARE LOOKING FOR something easy — skip this—but if you are a "REGULAR MAN," looking for a real job in a big line where the opportunities for making good in a big way are limited only by your energy, ability and will to see it through, then come with us if you have a little money to tide you over for a short time and we will show you a business you can well be proud of where you can do worlds of good, make big money and represent the best and most progressive company in the field on an excellent commission contract.

FOR FULL TIME MEN WE OFFER:
1—Free schooling, starting soon.
2—Free circularizing.
3—High grade premium notes handled.
4—Advances against commissions coming on high grade premium notes.
5—A line of special estate and income contracts unsurpassed.
6—Rate book illustrations that help you sell and sell big.
7—Preferred disability for professional men and executives that is written by no other company.
8—Regular disability and double indemnity.
9—Preferred risk rating.
10—Class A, B, and C rating.
11—Covering the entire field as no other company covers it.
12—Monthly saving plan for employes in groups of five or more.
13—Other helps such as no other agency offers you and backed by a live general agency staff.
14—If you want to sell the best and most popular estate contracts in the field—join the Chicago "I Will" agency.

DE FOREST BOWMAN, General Agent,
BANKERS' LIFE COMPANY OF IOWA,
80 E. Jackson-blvd. Suite 637.
Phone Harrison 8054.

EXECUTIVES.

We are looking for a competent, ambitious executive, who desires to enter realty selling work in a large, successful organization. Excellent remuneration and a big future is assured the right man. This is an opportunity for the executive who is not satisfied with his present prospects and wants to push ahead to better and bigger things.

G. FRANK CROISSANT ORGANIZATION,
Ask for Mr. H. E. Graves.
11th Floor, 116 S. Michigan.

Boys—Office and Factory.

BOY

for office and errands in advertising company. THE BONNET BROWN CORP., 155 E. SUPERIOR-ST. RM. 410.

BOY—BRIGHT, FOR GENERAL OFFICE; 17 years old; grammar school education; start at $15 per week; splendid chance for advancement. Address O 227, Tribune.

BOY—GEN. WORK IN PRINT SHOP AND errands; $15. 1256 Early-av., 1½ blks. w. 5700 Broadway.

BOY—OFFICE AND ERRANDS; MUST BE 16 years old, with some experience. Bird-Sykes Co., 2215 S. Michigan.

BOY—STRONG, FOR WORK IN SHIPPING department; over 16 years. J. MONTGOMERY, 320 S. Franklin-st.

HALL BOY. APPLY MICHAEL REESE Hospital, 29th and Ellis-av.

BOY—DELIVERY, ON A BICYCLE. 1132 Argyle.

Professions and Trades.

AUTOMOBILE PANELERS.
CUSTOM BODY MEN.
BODY INSPECTORS.
ROAD TESTER.

Take Harlem car west on Grand-av. to 5800.
YELLOW CAB MFG. CO.,
5801 W. Dickens-av.

AUTO MECHANIC.

Experienced, able to take charge of small garage. 913 E. 75th-st. Fairfax 0079.

AUTOMOBILE PAINTERS.

All around men. Limousine Carriage Co., 3515 Michigan.

AUTOMOBILE FITUP MAN—FOR CUSTOM and paint shop. Limousine Carriage Co., 3515 Michigan-av.

AUTOMOBILE TRIMMER—MUST BE EXperienced. BIRD-SYKES CO., 2215 S. Mich.

BRICKLAYERS.

1255 S. Kildare and 2638 Logan-blvd.; steady work; good pay.

BRICKLAYERS—3; EXP. ON SM. BRICK garages. Apply 5429 W. Madison.

BRICKLAYERS.
At 39th-st., near Francisco.

BUSHELMAN AND PRESSER—GOOD, FOR Hoffman machine, part time, maybe steady. 1415 Bryn Mawr-av., in Edgewater.

CABINET MAKER.

Apply H. C. EVANS & CO., 1528 W. Adams-st.

CARPENTER.

Experienced man on laying out cylinder stair work; steady work; good wages. Standard Stair Works, 3563 Milwaukee-av.

CARPENTERS.

Union—trimmers and floor layers. 3408 W. Adams. W. E. BINDER.

CHAUFFEURS

with own cabs; must be 7 passenger limousine in good condition; company established 15 years; good regular clientele; substantial men with at least 6 years' experience. State references. Address H H 103, Tribune.

CHAUFFEUR.

Permanent position for honest, competent man; must be good mechanician, single man with refs., that can be personally investigated. None other need apply. Address F S 470, Tribune.

DIE AND TOOL MAKERS—
Special Work.
Ask for Mr. Hurtig,
Room 435, 160 N. La Salle-st.

DIEMAKER — THOROUGHLY EXPERIenced, for diecasting dies. Graceland 3742.

Draftsman and Detailer.

Ornamental; 1st class; for large ornamental shop, with at least 5 years' experience; steady work and good pay for right man. Apply HANSELL-ELCOCK CO., 3153 S. California.

DRAFTSMAN.

Man familiar with steel tanks and plate work. GRAVER CORP., East Chicago, Ind.

DRAFTSMAN—YOUNG MAN, HIGH SCHOOL education; should have some experience in architect's office; permanent. Apply 224 W. Randolph-st.

DRAFTSMAN — MAN FAMILIAR WITH steel tanks and plate work. Apply GRAVER CORP., East Chicago, Ind.

DRIVER—ICE WAGON. ARCTIC ICE CO., 4555 W. Monroe.

ELECTRICIAN

to work on starters, generators and electrical work. See Mr. Lesch, S. & L. MOTOR CO., 3816 S. Wabash-av.

EXPERIENCED PRESSER

on ladies' dresses. Apply GRUNEWALD NOVICK CO., 912 Chicago-av., Evanston.

EX-YELLOW DRIVERS.

We are doing more business than ever. This will be the busiest summer we have ever had. If you desire to return see Mr. Mr. Schoenfield, 57 E. 21st-st.

FILERS—EXPERIENCED ON DIE CASTING. ALEMITE DIE CASTING CO., 2640 Belmont-av.

FITTER.

Structural steel; must be experienced shop man. McCLINTIC MARSHALL CO. MORAVA WORKS, 85th and Stewart-av.

FILERS

on brass chandelier parts; must have had experience; no others need apply. VICTOR S. PEARLMAN & CO., 533 S. Wabash, 8th floor.

FORD MECHANIC—A1 ALL ROUND MAN, capable of assisting service manager; single man preferred. Petersen & Castersen, Lake Forest, Ill.

FRAME MAKERS—ON DOORS AND WINdows. 2123 Iowa-st.

FURNITURE REPAIR MAN

for finishing and touching up furniture on the outside; steady work. Apply Supt.'s Office, 3d Floor.

W. A. WIEBOLDT & CO.,
"A Good Place to Work."
Milwaukee-av. at Paulina.

FURNITURE FINISHER—ONE WHO CAN do patch work. Graceland 0120.

MARBLE CLEANER,

experienced, for large loop bank; give full particulars in letter. Address G G 476, Tribune.

MAN—BY LARGE STEEL CORPORATION, young man capable of reading blue prints and handling office details in connection with rails and track fastenings; must have knowledge of standard tee rails, splice bars, tie plates, etc.; state age, experience, and salary desired. Address F B 431, Tribune.

MAN — WHO UNDERSTANDS MILLWORK, taking measurements at bldgs. and billing into factory. 8090 South Chicago-av.

MATTRESS TUFTING MACHINE OPERATOR.

Mattress tufting machine operator. Must have experience. Superior Felt & Bedding Co., 2447 W. Roosevelt-rd.

MECHANICS—FORD; 2 1ST CLASS; SERVice station experience; own tools. Apply HUBBELL MOTOR CO., Elgin, Ill.

Milling Machine Operator

on production work; must be first class man. Phone Lawndale 5724.

WANTED—MALE HELP.

Professions and Trades.

MOTOR TRUCK REPAIR men—Experienced. Apply 842 N. Troy.

MULTICOLOR OPERATOR. MUST BE EXPERIENCED. APPLY 1ST FLOOR, MR. THOLKE, 1300 JACKSON-BLVD.

NORTON GRINDER OPERATORS—Experienced men only, for out of town automobile plant; steady work and good working conditions. Address A L 6, Tribune.

OPERATORS — ON CARVER EMBOSSING presses, experienced on greeting cards and register work. State experience, age, and wages expected in first letter. Steady jobs for right men. BASTIAN BROS. COMPANY, 1600 N. Clinton-av., Rochester, N. Y.

OPERATORS—TO OPERATE ACME AUTOmatic. To go to Port Huron, Mich.; guaranteed 3 months' work. Apply ALBERT DUCE STEEL SALES CORP., 129 S. Jefferson.

OPTICAL GRINDER—FIRST CLASS MAN to do roughing work; will pay best wages. GABRIEL OPTICAL CO., 1523 N. Crawford.

PAINTER AND PAPER HANGER—TEMPOrary. Agent, 4040 Broadway.

PAPERHANGER—FOR NEW BUILDING. 5233 S. California.

PAINTERS, GRAINERS.

VARNISHERS, VARNISH RUBBERS, on passenger cars. Come prepared to start to work. Apply employment department, PULLMAN CAR & MFG. CORP., 110th-st. and Cottage Grove-av., Chicago, Ill.

PAPERHANGER.

Experienced. Permanent position. Open shop. Apply WILLIAM WATSON, Head Painter, Hotel La Salle.

PATTERN MAKERS—Experienced. Apply United Boiler Heating & Foundry Co., 200 Wilcox-st., Hammond, Ind.

PATTERNMAKERS—WOOD, OUT OF TOWN. Good wages. Open shop. No strike. Apply Room 449 Peoples Gas Bldg.

PLASTERERS, 10.

2128 Ridge-av., Evanston; large job; good wages.

PLASTERERS — HARRISON AND WOODsts., hospital; Tele. Bldg., 26th-st. and 61st-ct.; Cicero hospital, Lincoln-av. and Webster; 67 W. 113th-pl.

PLUMBERS—MUST BE UNION. RAVENSwood 2436. 4868 Lincoln-av.

PRESSMEN—EXP'D.

Kidder rotary, on 3 and 4 color work; day or night; permanent, well paying positions. In reply state age, experience, references. American Bread Wrapper Co., 351 E. Ohio-st. J. E. LUX, Superintendent.

PRINTER—TWO-THIRDER.

Steady work. CENTRAL WAXED PAPER CO., 5659 W. Taylor-st.

PRINTING ESTIMATOR

Expd. in blank book and manifold work. H. J. Armstrong & Sons Co., 538 S. Clark.

PRODUCTION LATHE AND HAND SCREW Machine Hands, Gridley, P. & J., and J. & L. Machine Setters and Operators, Cam and Crankshaft Grinders—Day and night shift. State age and experience. THE NASH MOTORS COMPANY, Kenosha, Wisconsin.

SASH CUTTER.

Exper. cutter on window and screen sash. Must have sash and door factory experience. Apply EMPLOYMENT DEPARTMENT, HARRIS BROS. CO., 1349 W. 35th-st., 1 block east of Ashland-av.

SHOEMAKERS.

Edge trimmers. SINBAC SHOE MANUFACTURING CO., 2310 Armitage-av.

SIGN MAN.

To take charge; $4,000 a year or more. 6541 S. Halsted-st.

SPINNER—FIRST CLASS ON SMALL WORK. PRECISION SCIENTIFIC CO., 820 S. Tripp-av.

SUPERINTENDENT.

Eastern fancy leather tannery; state age, exp., refs. Address G B 550, Tribune.

TAILOR'S PRESSER — ON MEN'S CLOTHing. Apply ANDERSON & BROTHERS, Michigan-av. and Washington-st.

TOOL MAKERS.
BUDA CO., Harvey, Ill.
Pullman 7400.

TOOL AND DIE MAKERS—TWENTY-FIVE, A1, to work for the best tool shop in Detroit; 90c per hour and up. WRIGHT-BLOGGETT ENGINEERING AND TOOL CO., 14th and Dalzelle, at Michigan Central Depot, Detroit, Mich.

TREERS.

Five experienced treers needed for our factory in Elgin, Illinois, on women's McKay specialty work; guarantee $40 per week starting wage. Only two days open to land this job. Come at once.

SELZ, SCHWAB & CO.,
Elgin, Illinois.

WATCHMAKER.

Must also be optician; good salary. Apply between 9-12 a. m., 3950 Sheridan-rd. M. SIMON.

WELDER—EXPERIENCED IN ELECTRIC and oxyacetylene; prefer a man who is a machinist or some machine shop experience; prefer him married and willing to locate; state experience and wages desired. Knowles Foundry & Machine Co., Ottawa, Ill.

WOOD PATTERN MAKERS.
BUDA CO., Harvey, Ill.
Pullman 7400.

YOUNG LAWYER

or law student, 25-35 yrs. of age, for collection and general office work, residing on South Side. A real opportunity for the right man. Address G G 74, Tribune.

YOUNG MAN.

To drive car for laundry.
5051½ N. Clark-st.

TEACHERS—FEW MORE FOR PRIVATE lessons in English in pupils' homes. Evenings. 36 W. Randolph, 10-11 a. m., R. 502.

Pharmacists.

PHARMACIST — REGISTERED, ELDERLY man, for afternoon and evening work; good references required; nice position for right man. Address G G 437, Tribune.

PHARMACIST — APPRENTICE; GENTILE. 2100 S. Crawford-av. Lawn. 0333.

REGISTERED PHARMACIST—STEADY POsition; West Side. Phone Austin 1422.

Farm and Garden Help.

MAN AND WIFE FOR FARM work.
Also farm laborers.
APPLY 12 S. CANAL-ST.

MAN—YOUNG, EXPERIENCED AT TRIMming and spraying trees; steady work; state age, experience, and phone number. Address G G 436, Tribune.

Salesmen, Solicitors, Etc.

A SALARY TO START.

We will add a few picked young men to our sales force, 21 to 28, on salary basis; single men preferred; gentiles. Call at once. 24 E. Jackson-blvd.

A GOOD POSITION

is open for 2 men around 30 to take over established customers of a national organization; good earnings, advancement to executive responsibility to those who qualify; good appearance and references essential. Interview Mr. Bingham after 9:30, 1004 North American Bldg.

A SALESMAN.

Have you ever stopped to consider or investigate the splendid opportunity the life insurance business affords one who possesses sales ability? Do not apply unless a permanent connection is desired. Substantial earnings. Inquire at Room 620 New York Life Bldg. Ask for Mr. E. G. Lund.

A
15% COMMISSION.
100% LEADS.

Fast sales. Book, stock, or real estate salesmen can double their earnings. R. 624 McCormick Bldg., 332 S. Michigan.

A Proven and Paying Bus.

Most unique and up to the minute merchandising campaign ever inaugurated, backed by a gigantic advertising plan. Wants high class salesmen to join organization. Call 9:30 A. M. or 2 P. M. at 821 Hearst Bldg., 326 W. MADISON-ST.

A MAN WANTED WITH

some sales experience, to assist me in following up inquiries from prospective buyers. Position pays well. Ask for manager.

PROMOTION DEPT.,
Room 1207, 59 E. Madison-st.

A MAN WITH CAR

who has the ability to develop into an executive of the fastest growing organization in the country; good remuneration to start. See MR. HAMM, 544 Lake Shore-dr.

WANTED—MALE HELP.

Salesmen, Solicitors, Etc.

A BETTER DEAL FOR SUBDIVISION SALESMEN.

Boys, this is something different; NOT overworked. We are starting one of the largest smashing advertising campaigns in the history of Chicago this week, and you work on leads only, and plenty of them.

Summer homesites on a basis that will interest every family in Chicago.

Come and BE SHOWN. You can make a good year's income in three months on a proposition that is DIFFERENT.

See L. H. LIEBRENZ,
Room 1401, 20 E. Jackson-blvd.

A FLORIDA OPPORTUNITY IN CHICAGO.

The market for Florida Real Estate is expanding rapidly. Our property is located at the fringe of the metropolis of Florida. A rapid seller. The most liberal commission contract you have ever seen. Salesmen get in now and make a fortune in the next few years. For interview, call MR. CARTER, Central 6224.

A LOOP BANK.

New man made $180 first week. One salesman has averaged over $250 a week for six months. Best commission. 25 men now making good. Selling $500,000 per month. If you are even half a salesman you can make money here. Your real opportunity. All the year position. Cash every week. Bank introduction. Short interview. Quick sale. A better contract. Personal association with successful men. If you believe in yourself call at once, Room 1101 Majestic Bldg. Tel. Randolph 0784.

A BANK SERVICE.

We desire the services of several high grade salesmen who have the ability to convince a minimum of 1 person a day to conserve a little of what they are spending each day—if you can, you will earn an average of $15 per unit account or $90 per wk. Some of our men are earning $150 per wk. with a 5% bonus on their business for 9 yrs. Those with or without exper. who can meet with our qualifications will be put on our sales force immediately with a drawing account against commission. Apply Rm. 1109, 307 N. Michigan, after 10 a. m.

A DEFINITE FUTURE for 2 Real Salesmen.

Preferably 30 to 35 years, married men who can prove their past records and furnish references. Established concern needs two such men for city sales force. Good remuneration with opportunity to constantly increase earnings through a vested interest in your accounts. See Mr. SCHOCH, Room 643, 231 S. La Salle.

A RELIABLE COMPANY,

backed by 21 years of unusual success, $1,000,000 credit rating, will train a few reliable salesmen, ages 25 to 45, in a permanent and pleasant business. Our records show earnings of our three Chicago men last week as follows: $166.50, $129.50, $60.60 [first day]. A refreshing change from regular lines of selling—simple but effective. If necessary, financial aid is extended to those selected. A pleasant surprise awaits your visit to our office at 910-11 Monadnock Block. Out of town, address O. S. R. F.

A SUCCESSFUL MAN

who values his time at not less than $5,000 a year and who is above the average type of character and personality, to sell a commodity of daily use till qualified to assume position of branch manager on liberal salary basis. This is a national organization with offices in Chicago, Cleveland, Philadelphia, Milwaukee, Detroit, and New York. Men with cars only need apply. Call 9 to 12 only. MR. SELLING, 544 Lake Shore-dr.

ABLE CITY SALESMAN

for valuable summer resort property; leads furnished. Call 5 N. Wabash, Suite 1800.

ADVERTISING!
Watch Our Display Ads.

Large three-quarter page ads Thurs., Fri., Sat., May 28th, 29th, 30th, in the leading Chicago dailies. Those who have experienced the flood of business in other such sales can get in on this big display advertising and direct mail campaign and run up big commission checks.

This company is the largest operator in northwest suburban developments in Chicago. More than 825 acres are now coming on the market for quick sale. Our field is unlimited. The popular demand for suburban properties northwest is tremendous. The territory is good for years. We are northwest to stay. Join our ranks now. Steady employment. Consistently large earnings. A number of good positions are open to experienced subdivision men. We give special instructions to inexperienced men that will enable them to quickly take their position among the big money makers in this business. Apply Room 815, 5 N. La Salle-st.

C. G. Robinson, Manager,
R. A. CEPEK ESTATES.

ADVERTISING NOVELTY SALESMEN.

If you are an experienced adv. nov. salesman, we can offer you the greatest line of the country for 1925 for Chicago and adjacent territory provided you can furnish satisfactory references and your past record is clear. We will offer the right terms to the right man. Apply Monday or Tuesday to Mr. Rubin, 725 Manhattan Bldg., 431 S. Dearbn.

AMBITIOUS MEN WANTED.

$100,000 IN ADVERTISING ORDERED.

LEADS COMING IN FASTER THAN our present sales staff can make calls. A quarter of a million dollars in sales made last week. We need 100 more men to help us handle this ever increasing volume of business.

SALARY, COMMISSION, AND BONUS.

This campaign will comprise TEN MILLION DOLLARS in property.

New units must be added to our present sales force. Each unit manager will be instructed to help men—with or without experience—earn big money and speedy promotion to sales manager positions.

This is your opportunity to enter the largest organization of its kind in the world. Those who qualify will find permanent employment and prosperity.

FRED'K H. BARTLETT REALTY CO. (Not Inc.),

Chicago's Largest Real Estate Operators.

Apply at Information Desk,
Sixth Floor,
69 West Washington-st.
Between 11 a. m. and 5:30 p. m.

AN OPPORTUNITY TO DOUBLE YOUR EARNINGS.

We can use the services of 8 or 10 good salesmen, whose earnings now run around $50 a week. You can double your income from the day you start and work into a profession where your earnings are almost unlimited. The work requires about 4 hours from each day and you work on leads only. Call Room 402, 6 N. Clark-st.

AN OPPORTUNITY.

You can get a permanent position in a big organization and average $50 to $75 per week if willing to follow my instructions. I will give you all the co-operation to help you succeed. See MR. THEODORE, Room 847, 1st Natl. Bank Bldg.

ARE YOU THE MAN?

There is a salesman living in Chicago that we want. He is between 30 and 40 years of age; he knows success means work; he needs and must earn a substantial income; he must have the ability to hire men and close a sale. Other men working on the same basis of compensation; he will receive consistently average over $10,000 per year; experience in our business, which is the selling of choice medium priced property on the Northwest Side, is not a consideration. Do not confuse this with the ordinary want ad. If you are type of man we want you are as much interested in this position as we are in having you. Call Rm. 903, 10½ N. Dearborn. Ask for MR. YOUNG.

ARE YOU AMBITIOUS? IF SO, MAKE 1925 YOUR BANNER YEAR.

Associate yourself with the livest organization in the business. Just organizing a new department and have excellent opening for the man who can qualify. Big bonus, commission, and special prize contest just starting.

SEE D. E. FORAN,
Room 401. 38 S. Dearborn-st.
OLIVER SALINGER & CO.

ASSISTANT MANAGER.

Experienced salesman to assist manager in handling new department. Experience in our line not necessary. Must be able to show ability to handle men. Excellent opportunity.

MR. PEARSON,
Room 1207, 5 S. Wabash-av.

ATTENTION, SALESMEN.

Openings for 3 selling a nationally advertised business service to high grade executives produced by a firm 25 years in business; prefer man over 25 and interested in earnings of $200 per month to start; training and leads furnished; drawing account arrangement. Sales Manager, 600 Cass-st.

ATTENTION, SUBDIVISION SALESMEN.

Don't wait till the last customer is sold to change to a permanent business. You will be money ahead if you start right now to sell our real estate bonds and build up a definite future with us. Let's talk it over. Call Room 1005, 77 W. Washington-st.

WANTED—MALE HELP.

Salesmen, Solicitors, Etc.

ATTENTION, SALESMEN!

AN OPPORTUNITY TO JOIN THE LIVEST REAL ESTATE ORGANIZATION IN CHICAGO TODAY. AN ENORMOUS EXPANSION PLAN WHICH IS NOW BEING COMPLETED OFFERS A REAL OPPORTUNITY FOR MEN OF ABILITY WHO WANT TO MAKE A FUTURE FOR THEMSELVES IN THE REAL ESTATE WORLD.

THE PROPERTIES ARE WELL LOCATED ON THE NORTH SIDE, IN HIGHLY RESTRICTED TERRITORY, AND ARE WITHIN VIEW OF MANY NEW HIGH CLASS APARTMENT BUILDINGS NOW UNDER CONSTRUCTION, CLOSE TO RAPID TRANSIT "L" STATIONS AND THE TERMINAL, WHICH IS ALREADY COMPLETED, WHERE "L" TRAINS ARE NOW RUNNING.

EXPERIENCED SALESMEN WILL FIND REAL CO-OPERATION AND EASY SELLING.

NEW MEN WILL BE GIVEN ATTENTION AND CO-OPERATION TO GET STARTED IN MAKING MONEY, FROM A MAN WHO KNOWS THE ASSISTANCE A NEW MAN REQUIRES. COME IN TO OUR OFFICE AND FIND OUT WHAT IT'S ALL ABOUT.

A. A. LEWIS REALTY ASSN.
8th Floor,
77 W. Washington-st.

ATTENTION, SALESMEN!

Because of enlarging our Chicago office forces, we have a good opportunity in this territory for several high grade salesmen.

We are nationally known advertising specialty manufacturers, with an exclusive line of art calendars, monthly services, fans, novelties in paper, metal and celluloid, and our Venetian leather.

A very attractive proposition is open to the right men, which covers a commission and bonus contract with a drawing account to producers.

Apply immediately to J. E. Rubin, Mgr., Louis F. Dow Co., 725 Manhattan Bldg., 431 S. Dearborn, Chicago, as appointments will be made this week.

ATTEND OUR SALESMANSHIP SCHOOL. IT IS FREE.

We teach you selling and to those who qualify in this course we will have openings in our organization which will pay from $100 a week up. It will not interfere with your present employment. Register any day or evening. Rm. 402, 6 N. Clark-st. First class starts next Tuesday evening.

AT ONCE.
MEN 25 TO 40 YRS. OF AGE.

I want men above the average for our sales force, who will appreciate a permanent position that will average $67.50 per wk. up. No exp. nec. We teach you our business. It will pay you to come in and see me. Ask for G. B. LANDERHOLM, Rm. 346, 29 S. La Salle-st.

AUTO SALESMAN.

To sell Ford cars in the fastest growing community in Chicago. Hard, conscientious worker can obtain big results. Experience not necessary. Leads, instructions, and full co-operation given. Apply at once. HOWE BROS., INC., 7101 W. Grand-av.

AUTOMOBILE SALESMEN,
USED CARS.

Must be experienced; a wonderful opportunity to make some money. Mr. Barnett, Martin J. O'Brien Co., 4646 Washington.

AUTOMOBILE SALESMAN.

We can use several neat appearing young men to sell the new Chevrolet cars; exp. not req. Address H D 62, Tribune.

AUTOMOBILE SALESMEN.

Workers; salary and bonus; must furnish own transportation; leading light 6 cars. 3261-3 Milwaukee-av.

BIG MONEY.

Over $150 weekly; experience not nec.; nothing to sell. Rm. 603, 537 S. Dearborn.

BOHEMIAN SALESMEN.

We are opening up a big new subdivision backed up by extensive display advertising campaign; large 50 foot lots, $750 up; only 27 minutes from the loop; cars furnished free; big commissions and plenty of fresh qualified leads; experience not necessary, as we train you free under an expert instructor and closer; if you are ambitious, aggressive, a hard worker and willing to follow instructions, we will put you in the $100 a week class quickly.

See Mr. Phillips or Mr. Mijou.
Office open evenings until 9 o'clock.

CALDWELL, HAWKSWORTH & MacARTHUR, Inc.
1017, 111 W. WASHINGTON.

BOOK SALESMEN.

Our general advertising has created more leads than our present sales force is able to handle.

We are desirous, therefore, of obtaining 2 men of ability and action who are able to properly represent the Roycroft Shop.

Present salesmen earning from $5,000 to $12,000 in commissions. Men over 30 years old preferred. See MR. MOSHER, 1917, 30 N. Michigan-blvd.

CAN YOU SELL best location on the North Shore if given leads with our fullest co-operation? Men and women for full and part time work.

SALARY, COMMISSION, AND BONUS.

If you can qualify, apply Suite 273, 4554 Broadway.

CLUB SALESMEN — SEE MR. SULLIVAN, Rm. 1101, 30 N. La Salle-st.

COLLECTORS—EXPERIENCD. COLLECTION agency men for road; highest commissions; greatest organization of its kind in the world. U. S. NATIONAL ADJUSTMENT CO., 3408 S. Michigan-av.; take bus to door.

COMPENSATION

Is the result of effort and ability; if you can sell and will work, we will take care of your compensation; our salesmen's average earnings are $8,000 yearly in the Motion Picture Publicity Field. Let us show you how.

ALEXANDER INDUSTRIES,
412 Monadnock Block.

CREW MANAGER—TO CANVASS SMALL Wisconsin town; prefer man with car. Salary., com., expenses. Address O 350, Tribune.

DISTRICT MANAGER AND ORGANIZER—For new high class magazine, using attractive book as premium. Right man will earn $600 monthly or more. Give details previous employment. References.

BEAUTIFUL AMERICA,
220 West 42d-st., New York.

DO YOU WANT TO BE A SALESMAN?

Men now employed: You can earn good money in your evenings and spare time. We retain you and co-operate with you. If you would like to learn a sane, steady, yet highly profitable business with the idea of eventually working into it on a full time basis, see MR. BILLS, Rm. 348, 29 S. La Salle-st., any morning, or Tuesday evening, 6:30 to 8:30.

DO YOU WANT A REAL CONNECTION?

There are no strings attached to this advertisement. To men who follow my instructions I will place on a salary of $40 per week; must be neat appearing married men with some sales ability. Apply between 10 a. m. and 12.

MORRISON, Room 1506, 10 S. La Salle-st.

DO YOU NEED MONEY?

Pay day every day; nationally adv. line of fast sellers; A1 time payment plan; $45 minimum wkly. average. Sales Manager, 320 S. Franklin, Rm. 812.

EVANSTON—SALESMEN.

I want one real live man to handle established trade in Evanston and points north for 87 year old national organization; must be able to furnish Fidelity bond. Call between 4-6 p. m. at 1014 Davis-st., Evanston.

EXPERIENCED SALESMEN

who can close and will work on real live leads. This is not stock, real estate, or insurance, but has the appeal of all three. You perhaps have never sold a proposition which embraces all these features, collecting the high rate of commission we are paying. Order takers could qualify, but I want salesmen who are accustomed to making big money fast. With the leads furnished you and the co-operation we give you your prospects are closed on the initial interview. If you can qualify this is your big opportunity. An interview will convince you. Ask for MR. UNTHANK, Rm. 624 McCormick Bldg.

EXPERIENCED SALESMAN

Real estate preferred. However, will consider good salesman from other line. Selected leads to work on. Automobile and driver furnished full time to carry you on your calls. No canvassing. Call only between 12 p. m. and 2 p. m. Ask for

MR. ARNUM,
12th floor, Mallers Bldg., 5 S. Wabash.

EXPERIENCED SALESMEN.

No man in our organization making less than $60 per week earnings up to $200. Positions permanent; exclusive city and out of town territories; substantial manufacturing company. Call mornings only before 11. 711 Sedgwick-st., nr. Chicago-av.

Exp. Freight Bill Solicitor.

Large audit bureau, one who has a present clientele preferred; capable of earning $50 to $100 per week; good proposition for right party. Address G K 308, Tribune.

EXPERIENCED SPECIALTY SALESMAN—220 N. State-st., R. 605. Mr. Van.

EX-SERVICE MEN—APPLY TODAY. RM. 206, 2750-58 W. Madison-st.

WANTED—MALE HELP.

Salesmen, Solicitors, Etc.

FOR HITTERS.

Every so often there is a proposition that hits the loop that sure enough salesmen instantly recognize as a "WOW." We have it, and are looking for men that are hungry to make some real money QUICK. Come in and let us prove it to you. 431 Stock Exchange.

30 NO. LA SALLE-ST.

I WOULD—
Guarantee $1,000 Month.

One of the largest firms, if not the only one who owns and sells exclusively its own property. Therefore, we must buy in the right location. We can sell it at the right price and terms, and due to the expansion of our offices we invite every man regardless of selling line now engaged or without any experience at all, as we teach you, to inspect our quarters and properties. Our proposition and co-operation is the best in the city. We also furnish private autos for business. The man who has proven to us to be loyal, knowing his business and conscientious, we will immediately promote to executive position; therefore, guaranteeing that his earnings to be not less than $1,000 a month. Our reference, the largest trust company or own bank. Apply 707, 5 N. La Salle-st., 9 a. m. to 9 p. m.

Insurance Salesman.

Good opportunity for young man with some experience; must have personality and initiative. Address F T 162, Tribune.

INSURANCE SOLICITORS—3 OR 4; MARried men preferred. Salary and commission. Apply 2418 W. Madison-st., 3d floor. J. R. Nutter, Manager.

INVESTMENT SALESMAN

with car, call on city clients; large commissions; steady position. For appointment phone Mr. Wagenfur, Dearborn 8685.

ITALIAN SALESMEN.

The men I want must be of good character and able to stand prosperity, as this business offers an unlimited opportunity; exp. not nec.; quick promotion to those who qualify. See MR. SIGNORILE, Gen. Mgr., Rm. 348, 29 S. La Salle-st.

IT'S NEW ON THE MARKET

We are looking for a bunch of he-men who know the earmarks of a live proposition. Peddlers, chair-warmers and has-beens pass this up. If you are interested in making yourself some real money with the least resistance you ever had in your life, get in touch with this organization QUICK. 1017 HARTFORD BLDG., MADISON AND DEARBORN.

JUNIOR SALESMEN.

We are going to increase our sales department and will actually teach 10 men how to sell. This is an exceptional opportunity for a young man who is anxious to learn salesmanship and will be satisfied with an income of $40 per week providing there is a future. Apex Co., 215 W. Randolph.

JUST OUT—NEW IDEA.

Entering Chicago Territory with a "BANG" extensive advertising campaign of full page ads. Headed by Nationally known men, a real organization engaged in the liveliest business of the day. "This is not a promotion."

401 MALLERS BLDG., MADISON-WABASH.

Lithuanian Speaking Men.

I have an exceptionally fine position open for three Lithuanian speaking men; must be willing to work and follow instructions. This is one of the best paying positions to be had in the city of Chicago and the men that I select are sure to be successful. See Mr. Lekis, Room 849 1st Natl. Bank Bldg.

MAN WITH FORD CAR,

who is free to travel indefinitely, to sell subscriptions on high grade business publication; book experience preferred; should be prepared to furnish bond and best references; commission and expenses. Write qualifications fully. Address G K 309, Tribune.

MAN—YOUNG, WITH CAR; CITY SALES work; unusual opportunity; good pay; refs. req. Rms. 1206-8, 307 N. Michigan.

MEN — A STEADY JOB WITH A SOUND future. This is pleasant work, but requires honest and steadfast effort; selling experience unnecessary; sal. and comm. Mr. O'Meara, R. 902, 6 N. Michigan, 9 to 3.

MEN—YOUNG, FOR CLEAN, DIGNIFIED, and profitable work; no experience necessary; $35 a week while learning; Catholic preferred. 8-10 and 4-6. 509, 22 Quincy.

MEN—GET INTO STEADY JOB AND EARN a living wage. We have it. MR. BACKER, R. 902, 78 E. Madison, 9-11 a. m.

Motor Truck Salesmen.

We want 2 or 3 experienced successful motor truck salesmen for the complete Federal line. The great interest in the Federal make has made this addtiion to our sales force necessary. Only men who have sold trucks in Chicago and have a record as a producer will be considered. Salary and commission will be paid. Apply by letter or call if you prefer in the morning between 8:30 and 10:30 to the FEDERAL TRUCK CO. OF CHICAGO, 2929 South Wabash-av.

MUSLIN UNDERWEAR SALESMAN—TO carry a side line Rayon underwear for department store trade in Chicago and surrounding territory direct from the mill, on commission basis; give references.

BELGRADE KNITTING MILLS,
366 Broadway, New York City.

NEW YORK LIFE INS. CO.

The best agency contract. We educate you. See Mr. MacKay or Mr. Hanley, 343 S. Dearborn-st., Room 510.

OIL BURNER SALESMEN.

Commission basis. Apply MR. EGAN, 720 Cass-st.

OPPORTUNITY.

If your mind is plastic and open to conviction and if you have ever sold anything successfully, a million dollar organization with nearly 13 successful years in the specialty field offers a real opportunity to men who are not afraid to work. Phone Lawndale 0490 for appointment.

POLISH SALESMEN.

Learn how to sell real estate.

We will teach you free, and while you are learning you can make for yourself between $30 and $50 per week.

I need five young men to sell lots in the most beautiful location in Chicago; 50 foot lots selling as low as $750; only 27 minutes from the loop.

If you are an ambitious and willing woker you can make for yourself at least $300 per week if you learn this business right.

This is a wonderful opportunity, so come in and talk it over with me between the hours of 9 a. m. and 9 p. m.

F. J. MIJOU, General Salesmanager.

Caldwell Hawksworth & MacArthur, Inc.,
1017, 111 W. Washington-st.

Pure Silk Hosiery Mills.

Will train four men for established territories. Earnings $30 a week to start. 826 State-Lake Bldg.

REAL ESTATE SALESMEN OR WOMEN—25; only those willing to work and want to make big money; Miss S. made $500 last week. Apply Room 820 at 110 S. Dearborn-st.

ROAD SALESMAN—TO HANDLE A LINE OF better class wash dresses and aprons for state of Iowa, as a side line. Commission basis. State reference in first letter. A. Roth Co., 3510 Belmont-av.

SALESMEN.

Experience not necessary; full or part time. Salary and commission. If looking for work, call at once, from 9 to 12 a. m. 6908 S. Halsted-st. Room 205.

SALESMEN—I HAVE A BIG OPPORTUnity for 3 young or middle aged men with selling ability to step into a responsible position. I will give the right man an attractive position, paying high income. Give phone in reply. Address F E 405, Tribune.

SALESMEN—THREE CLEAN CUT MEN TO interview and contract with professional men; nothing to sell, but diplomacy and sales ability necessary; traveling required; earnings $100 to $200 a week; steady employment. 327 S. La Salle-st. Room 635.

SALESMEN—I CAN USE TWO MEN, 25-30 years of age, who have had sales experience and desire to get into newspaper advertising sales work; salary and commission. MR. McAULEY, R. 217, 326 W. Madison-st., 9:30 to 10:30 a. m.

SALESMAN — BY A HIGH GRADE AND well established firm of paint brush manufacturers; must have experience and connection; state territory and approximate yearly sales; replies treated confidentially. Address A D 5, Tribune.

SALESMEN

Experienced and inexperienced, selling guaranteed insect destroyer, calling on grocery, hotel, and restaurant trade. 912 N. Ashland-av.

SALESMEN.

Samoline Corp. can use 4 good men who wish to be trained to sell their lines. Call after 2 p. m. Room 1800, 5 S. Wabash.

SALESMEN—ONE OF THE LARGEST ADvertising concerns of N. Y. wants several first class men for new territory; opportunity unlimited for the right men. Call, 7 to 9 p. m. Atlantic Hotel. D. A. Baldwin.

SALESMEN—CAN USE A FEW CLEAN CUT salesmen to present our protected savings and investment plan; big money and quick sales. Call Room 1305, 139 N. Clark-st.

SALESMAN — SHOES, RELIABLE CHGO. hse., direct to wearer; married man pref.; best comm.; immediate deliveries; strong co-op. Call Rm. 413, 180 N. Market-st.

SALESMEN—$15 TO $30 IN YOUR POCKET daily. To show is to sell. City and County agents wanted. See or write J. E. MARTIN, 76 W. Monroe-st., Suite 540.

SALES—SIDELINE, CALLING ON HOTELS, restaurants; carry novelty parchment lamp; compact sample; state details, present connection. Address A D 13, Tribune.

SALESMAN — EXPERIENCED BUILDING material salesman acquainted on North and West Sides. If not experienced do not reply. Address F E 199, Tribune.

SALESMAN — REAL ESTATE, EXPERIenced; established west side concern; drawing account. Ph. Berwyn 1101. Mr. Kohout.

SALESMEN—WITH EXPERIENCE IN SALE of one piece window envelopes. EAGLE ENVELOPE CO., 1322 S. Wabash.

SALESMAN—LIVE, FOR LOW PRICED RAdio set; sells on demonstration; good opportunity. 336 W. 47th-st.

WANTED—MALE HELP.

Salesmen, Solicitors, Etc.

SALESMEN.
Special Announcement

To the men and women of the real estate world who are looking for a real opportunity to better their position.

We have just opened a quarter of a million dollar subdivision on the West Side, accessible to rapid transportation. Only 27 minutes from the loop. Boulevard all the way, which runs right in front of our property. All built up right to our door now.

Prices range from $750 up to $2,500 a lot, and sold on very easy terms. Big newspaper advertising and circularising campaigns just starting.

We have five of the best men in the business working for YOU on the telephone. Plenty of good qualified leads furnished to men who are go-getters and producers. Stop looking around—this is the outstanding opportunity you have been looking for.

I need one general salesmanager, ten sales managers, with or without crews, and fifty salesmen at once. Men with cars preferred to join our happy organization; experience not necessary. WE TRAIN YOU FREE. Unusual commissions, a square deal, and every co-operation assured. Don't waste any time. Act quickly.

Come in today and start making real money tomorrow. See J. D. PHILLIPS, Director of Sales.

Office open evenings until 9 p. m.

Caldwell Hawksworth & MacArthur, Inc.,
1017, 111 W. Washington-st.

SALESMAN OF ABILITY.

Well established, internationally known firm, selling to clothiers, dry goods, and department stores, seeks another aggressive, experienced young man for its sales force. Prefer single man between 25 and 30, as trips are long. Reply fully, in confidence, stating age, experience, and salary desired. Address G H 185, Tribune.

S-A-L-A-R-Y,
COMMISSION
and BONUS
FOR EXPERIENCED SALESMEN.

20 Producers Wanted to start today.

Apply between 9 and 12,
Room 623,
326 W. Madison-st.

SALESMEN WANTED.

Make money with me selling lots in the shadow of the new Ford plant. Henry Ford and 217 other giant industries in the Chicago-Calumet district are making possible the building of the most wonderful industrial city in the world. Calumet City is breaking a world's record for fast development.

My salesmen are making big money. Let me tell you how they do it. You can get your share.

Write or call immediately.

CHARLES M. SUMMERS,
11th floor, 116 S. Michigan.

SALESMEN WANTED.

No experience necessary. Free training. Earn while you learn. Apply to Room 950 Tuesday at 9 o'clock.

COMMONWEALTH EDISON COMPANY,
72 West Adams-st.

Salesman Who Understands

ventilating and cooling, to handle low priced but successful systems for stores, lodges, churches, laundries, dance halls, etc. Must be clean, aggressive. Splendid commission. Few choice territories open. Write in detail, giving selling experience. Address F E 410, Tribune.

SALESMEN.

If you really want to earn $40 per week now; if you want twice that a year from now; if you have had enough experience to know that success is not achieved over night in any business, a national manufacturing company can use your services in Chicago. Apply Sales Manager, Suite 675, 37 W. Van Buren.

SALESMEN—THE EYES OF THE INVEStigating public are on Florida. Our commercial banana plantations command the attention of the substantial investor. Salesmen are reaping a harvest. We have room for a number of high class men in Florida. Indications are that our summer business will continue in great volume. Write or wire stating qualifications; men of mature age preferred.

TAYLOR-ALEXANDER COMPANY, INC.
Winter Haven, Fla.

SALESMEN, SUBDIVISION.
Salary, Commission, Bonus.

Salary guaranteed, but we want real workers; experience unnecessary. Apply at information desk between 10:30 a. m. and 12:30 noon.

LEO T. NOWICKI & CO.
Room 354 Wrigley Bldg., 410 N. Mich.

SALES MANAGERS.

We are looking for a man that has or controls a sales crew of sure enough go-getters to connect up with one of the livliest propositions that has hit the loop in years. To such a man we are ready to offer a contract where by he can make some big quick money. 431 Stock Exch. Bldg.

30 NO. LA SALLE.

SALESMEN.

SALARY AND COMMISSION.

At once: 8 salesmen to go out with me in city and suburbs on a HIGH CLASS proposition; experience not necessary. Come ready for business between 10 and 1; ask for MR. SMALL, Room 808, 307 N. Michigan-av.

SALESMEN.

Direct mail advertising and annual calendars by national institution prominent in this field; workers desired more than high pressure men; prove you can sell; drawing account arranged; season now on. See Mr. Smith of the JOHN BAUMGARTH CO., 1219 W. Washington-st.

SALESMEN

and distributors, with Ford cars, for one of the fastest selling auto accessories ever invented; recently patented; no competition; exclusive territory now being granted. For particulars call or write HI-SPEED SALES CO. OF ILL., 6126 Cottage Grove-av., Chgo.

SALESMEN

who have had experience in selling real estate insurance, cash registers, or automobiles. We are organizing a sales force on a new proposition; good sample outfit furnished. Call Suite 327, 53 W. Jackson.

SALESMAN.

Grocery experience, to call on hotel and restaurant trade. Commission basis, one-half of profits; will give some trade to right man; give references, etc. Address F [illegible] 472, Tribune.

SALESMEN.

Good talkers and closers earn $75 weekly; quick selling; premium proposition; every professional, business, or clerical man a prospect. Demonstration if desired. MR. TAYLOR, 508 S. Dearborn, Room 1135.

SALESMEN—WE HAVE AN OPENING FOR 3 men who can sell Ford cars. Prefer men with car sales experience; an attractive proposition out of the ordinary will be offered to the right men; state age, experience, etc. for interview. Address F E 511, Tribune.

SALESMAN—A MFGR. OF FOOD PRODucts wants men for city and sub. conf. and drug trade; season now here for this quick selling art.; hustlers making good money; comm. paid daily. R. 311-542 S. Dearborn.

SALESMEN—A1, TO SECURE SIGNATURES of property owners for paving alleys by private contract; producers make big money. See Mr. Flynn bet. 1 and 4 p. m. Room 705, 139 N. Clark-st.

SALESMEN—CATHOLIC, WHO CAN SELL. Do you know that a place on our sales force will net you at least $45 weekly if you qualify; for interview call 9 to 11, 831 Webster Bldg.

SALESMEN—WITH SELECT CLIENTELE catering to dept. stores and manufacturers to carry complete line of ladies neckwear, laces. Commission. GROSSMAN & CHAI[illegible], 141 Fifth-av., New York.

SALESMEN—TO SELL FORD CARS; NO EXperience necessary; leads, instructions, and full co-operation given to willing workers. See MR. JOHNSON, 7515 N. Clark. Rogers Park 9205.

SALESMAN—TO SELL FOOD SPECIALTIES and toilet preparations direct; best money maker in Chicago; our men making big money. 4656 Indiana. R. 1.

SALESMEN—$12 TO $20 DAILY WITH [illegible]mac Duplex Display Signs; merchants everywhere; side line, full time. We deliver. [illegible]mac Colortype Co., 230 W. Superior, Chicago.

SALESMAN — EXPERIENCED, CARPETS and linoleums for contracts; commission and salary. Address O 211, Tribune.

SALESMEN—CAN EARN $50 TO $[illegible] PER week. 53 W. Jackson, Room 1009.

WANTED—MALE HELP.
Salesmen, Solicitors, Etc.

SALESMEN.

A permanent, profitable position exists in our organization for a successful salesman. This is not an ordinary job, but a very unusual opportunity for a man to make an excellent connection with a large, financially responsible house. Our men are happy because they are the best paid in the country. If you can measure up to our qualifications and apply ordinary intelligence and industry you can earn a large income at once and pave the way for future advancement.
G. FRANK CROISSANT ORGANIZATION,
11th floor, 116 S. Michigan.
Ask for Mr. H. E. Graves.

SALESMEN.
We Pay Top Commission and Furnish 10 Leads a Day.
... not part time men or those seeking something for nothing. To experienced Salesmen, with or without experience in our line, who are willing to give us an honest day's work, we will co-operate to the limit. Our property is bounded on the west by ...-blvd., on the south by 92d [proposed ...-dr.], on the east by Anthony [proposed ...], and on the north by 87th-st. [full section line]. Transportation within 3 blocks in any direction, includes bus, surf., and fast ... lines to the Loop. Restrictions of the very highest protect values and insure profits. Price includes sewer, water, and ... sidewalks. The leads we furnish are all South Siders who live within 15 minutes' ride to the property. This fact greatly increases your earnings, for it enables you to take your buyer to the property every day, including evenings. Automobiles with experienced closers are at your service any time of the day or night. This completes 100% co-operation. Don't overlook this.
HINKAMP & CO.,
7855 Stony Island-av.
South Shore 6295. Saginaw 5888.

SALESMEN.
I WAS A STOCK SALESMAN
During the past ten years I have successfully sold stock, educational courses and various specialties, but I am in the Real Estate business today.
Experience has proven to me that this field of activity is fundamentally sound and absolutely without parallel from an earning standpoint—a business big enough for any man.
Men who have sold kindred lines, including automobiles, insurance, etc., will find the same attraction here that I found and to such men I extend an invitation for an interview. The facts will convince you—the policy of this house will appeal to you.
See Mr. Hatting,
77 W. Washington-st.,
Room 809, 10 to 5 P. M.

SALESMEN.
Do you want to make $75 weekly, every week? Not real estate or stocks, but a permanent connection with an industrial concern, the largest in its field in the country. Our men are making $65 to $100 weekly, everywhere. We teach you how and pay you while learning. You owe it to yourself to learn details at once. Ask for Mr. McDonald, Room 922 Adams Express Building, 115 S. Dearborn-st.

SALESMEN.
If you are looking for something where you can make big money by putting in honest to goodness work, we have the proposition you are looking for. We have the best paid sales organization in the city of Chicago, and a wonderful specialty seller. If you are interested in making big money call at 537 S. Dearborn. Room 200, and we will explain our proposition to you.

SALESMEN.
A few Scandinavian men can make good money and be independent if not afraid to put in 8 hours a day, must be Chicago resident for 3 years or more, age 25 to 40 years. Apply Mr. Zuckerman, Room 809, 77 W. Washington-st.

WANTED—MALE HELP.
Salesmen, Solicitors, Etc.

SALESMEN.
We want a few salesmen who are consistent workers in the real estate business. We are selling Niles Center properties that are in
NILES CENTER,
immediately adjacent to the "L" station and two blocks from the heart of the village proper.
We will furnish prospective prospects, teach salesmanship, and co-operate to the fullest extent with our salespeople.
Our lots are selling from $1,245 up, business lots from $2,750 up. Located Lincoln-av., Main-st., and Gross Point-road.
We pay as soon as deals are closed. Many of our beginners are making $300 to $500 weekly. They are applying their natural ability, backed by our co-operation. We shall be glad to interview you any time Tuesday, Wednesday, and Thursday.
SEE MR. STRATTON,
77 W. Washington-st.
Room 809.

SALESMEN.
Do you want an opportunity to share in the money that is being made every day in the sales of subdivision properties in the city of Chicago? If you are anxious to increase your earnings—see me. You don't have to own a car to get started. I will close your sales for you. See Mr. Osborne. Open until 9 p. m.
OLIVER SALINGER & CO.,
Room 630. 1st Natl. Bank Bldg.

SALARY AND COMMISSION
and live leads furnished to experienced salesmen who qualify. Every co-operation given. Call any morning between 8:45 and 12. R. 724, 160 N. La Salle-st.

Solicitor—Experienced.
Splendid opportunity; new articles; chance to make real money. Apply Mr. Hunter, Wedgewood Hotel, 64th-Woodlawn, 8 to 10 or 6 to 8.

SOLICITORS—EXPERIENCED IN GETTING violin pupils. Imperial Music School, Peoria, Ill.

SOLICITOR—COL. AGCY. WANTS EXPER. solicitor; must know Chgo. wholesale trade. 802, 109 N. Dearborn.

SOMETHING NEW.
Salesmen willing to work, of good appearance and personality, can easily make more than $200 weekly; interviewing merchants and professional men; quick advancement for good men. Call at once. 1601, 159 N. State.

SPECIALTY SALESMEN IN CITY OF CHICAGO.
We have place for three high grade specialty retail salesmen to sell Nokol Automatic Oil Heaters. Men we choose will be given the benefit of our proven methods of training. They will be backed by a live sales organization and a most intensive advertising campaign. Our men operate entirely from leads which we furnish. No house to house canvassing. Opportunity to make in excess of $6,000 balance of the year. To qualify, you must have a proved record as a closer. Apply for appointment by letter, giving age, experience, qualifications, and telephone number. Address the General Manager, Oil Heating Company, 215 N. Michigan-av., Chicago.

STEAM HEATING SALESMAN AND ESTIMATOR—One with practic. knowledge and exp. pfd.; good opp. for right man; must give references. Address F O 516, Tribune.

SUBDIVISION SALESMEN.
SALARY AND COMMISSION.
Wanted—Immediately, 8 salesmen to go out with me in city and suburbs on a HIGH CLASS proposition; experience not necessary. Come ready for business; ask for MR. CLEVELAND. Rm. 435, 160 N. La Salle.

Swedish Speaking Salesman.
Men who have lived in Chicago at least three years can make $75 or more every week. No experience necessary; we teach you how to sell; we have over 1,000 satisfied customers on our books; it will pay you to come in and talk it over.
Ask for Mr. Denell. Open until 9 p. m.
OLIVER SALINGER & CO.,
Room 630. 1st Natl. Bank Bldg.

THE CREAM OF THE NEW NORTH SHORE LINE.

WANTED—MALE HELP.
Miscellaneous.

REALTORS' SALES SCHOOL
Jos. R. Preston Organization, Realtors, cordially invites the public to attend our sales classes, where we will instruct men and women in the profession of selling real estate.
This invitation is extended regardless of your present emploment. Our object is to interest the public in Chicago real estate values, in view of engaging the whole or part time services of men and women qualified to represent us in selling our properties.
Classes will be held Wednesday and Friday evenings from 7:30 to 9 p. m. at
Room 408, 8 S. Dearborn-st.
WM. P. MORRIS,
Director of Sales.
MEMBER OF CHICAGO REAL ESTATE BOARD.

A RARE OPPORTUNITY FOR GENTLEMEN. READ.
THROUGH THE EFFORTS OF AN AIRCRAFT CORPORATION AND HENRY FORD WE ARE IN A POSITION TO OFFER CONGENIAL EMPLOYMENT TO GENTLEMEN OF EVIDENT REFINEMENT. POSITIONS ARE OF HIGHEST CHARACTER AND WILL IN NO WAY INTERFERE WITH YOUR PRESENT OCCUPATION. NEWS ACCOUNTS ARE BEING PRINTED IN ALL CHICAGO NEWSPAPERS. CALL SOCIOLOGICAL DEPT., 1313-19, 105 W. MONROE-ST., TUESDAY EVENING AT 8 O'CLOCK. CALL TUESDAY EVENING ONLY.

5,000 SATISFIED MEN
here that are not cooped up in a stuffy office, store or shop. Their health is good, they work outside, enjoy life, and earn more per week than the average indoor worker. We have openings on the North, South and West Sides for men over age of 21 who know city, with or without driving or taxi experience. We teach you free and want you and your friends to come in and learn about these positions, the earning possibilities, and the future we offer. Yellow Cab Co., 57 E. 21st-st.

MEN. PART TIME.
WHY not make money in real estate? We have the best property in the city and our system makes it easy for you to earn a large income in your spare time; open till 9 p. m. Call any day or evening. Sales manager, H. T. Becker & Co.
Room 1624, 160 N. La Salle-st.
Cor. Randolph and La Salle-st.

GERMAN AND SWEDISH
I can use 4 men. Men who speak a foreign language pref. $50 per week and up to start, for the right men. Must be over 21 yrs. of age, a resident of Chicago 2 yrs. or more, and have confidence in your ability to succeed and earn big money and give ref. YOU MAY START DURING YOUR SPARE TIME IF YOU WISH.
See MR. LOUGH, Rm. 348, 29 S. La Salle-st.

BOOK SALESMEN—
If you have had book experience and plan to resume you should investigate the wonderful growth of the Source Book sale. We are now leading the subscription book field. Biggest earnings ever known being made by our representatives. It will pay you to see our new plan of selling and some of our salesmen's records. Loose leaf revision service multiplies results. Talk it over with our MR. RUCKER, 521 Monroe Bldg.

Sell Me Your Spare Hours. Will Pay $45 to $75 Per Wk.
Depending on number of hours you can spare during day or evening to assist our high grade salesmen and get experience which may enable you to join our regular force—meaning a permanent position—pays from $5,000 to $8,000 year. Call Rm. 707, 5 N. La Salle. Ask for MR. NORTH.

MAN WITH CAR WANTED.
Proposition that will pay unusual money. Apply only between 2 p. m. and 4 p. m. Commission. Apply manager.
ADVERTISING DEPT.,
Room 1207, 59 E. Madison-st.

STUDENTS—A NATIONAL ORGANIZATION with offices in principal cities in the U. S., wishing to be of benefit to Catholic young attending college and high school, can offer employment in sales dept. during summer vacation; positions net $35 a week to start if you qualify; exp. not necessary; call for interview 9 to 11 a. m. Suite 1601 Ashland block, 155 Clark-st.

MAN—REPRESENTATIVE IN RELIGIOUS educational work, growing into position of organization manager. Must be genuine Christian; college education; free to leave city. Permanent location later. Teaching experience helpful. Combines real service and ...

WANTED—MALE HELP.
Miscellaneous.

A BIG OPPORTUNITY
is waiting for a few men who have not had sales experience, but who would like to get out of the rut and rise above their present jobs. A large, well known realty office has an opening for several such men in its sales forces. If selected you will receive careful training and excellent remuneration.
G. FRANK CROISSANT ORGANIZATION.
Ask for Mr. H. E. Graves.
11th Floor, 116 S. Michigan.

A Genuine Opportunity For Intelligent Gentlemen.
The Gulf-to-Lakes Deep Waterway Project and Chicago-to-Ocean Transportation is interesting all Chicago. By virtue of this project we can offer men of good personality highly remunerative employment that will convert their spare time into cash. This is a genuine opportunity for tradesmen, professional and business men, to earn big money and not interfere with present occupaiton, with no other qualification than sincerity of purpose.
CALL TUESDAY EVENIG,
8 O'CLOCK PROMPTLY.
SUITE 1805,
MALLERS BUILDING,
MADISON AND WABASH.

Employment Agencies.

MANY OPENINGS.

Engineers	$45	Chef. Rest.	$40-$50
Firemen, Lic.	$30	Cooks	$40
Hotel Painters	$40	Second Cooks	$30-$35
Millwrights	75c	Swing Cooks	$35
Auto Mech.	75c-90c	Nite Cooks	$30
Ford Mech.	60c-75c	Waiters	$25
Mech. Helper	$25	Bus Boys	$75 b.
Carpenters	$1.25	Kitchen, entry	$60 r.b.
Machinists	70c-85c	Housemen	$110
Drill Press	55c	Housemen	$75, r. b.
Punch Press	60c	Orderlies	$65, r. b.
Shaper	60c	Elevator Oprs.	75, b.
Die Caster	90c	Bell Boys	Open
Acct. Welder	70c	Col. Cooks	$100
Tool and Die	$1	Col. Chefs	$35
Grinders	60c-70c	Col. Porters	$20, b.
Milling Mach.	65c	Col. Dishwashers	$20
Auto Screw	80c	Col. Housemen	$20
Hand Screw	70c	Elev. Starter	$35
Painters	$1	Janitors	$125
Paper Hangers	$1.25	Window Washers	$130
Coremakers	75c	Packers	$28
Ignition Man	$40	Stock Clerks	$25
Learn Trades	$15-$20	Office Clerks	$22
Assemblers	50c-60c	Shipping Clerks	$50
Lathe Hands	60c-75c	Rate Clerks	$25
Tinners	65c-$1	Auto Washers	$40
Shop Boys	$20	Garage Floor	$35
Truckers	$30	Porters	$25
Orders Pickers	$30	Watchmen	$25

CALL AT EITHER OFFICE.
LA SALLE AGENCY,
406 S. DEARBORN-ST., COR. VAN BUREN.
WASHINGTON AGENCY,
179 W. WASHINGTON-ST. COR. WELLS.

EXCELLENT OPENINGS.
BKKPR.-ACCOUNTANT, Michigan $200
OFC. MGR., farm imp. exp. $3,600
COLLECTION & CREDIT MAN, W. Side $175
CHIEF ACCT., take chge. Acctg. Dept. $3,600
STENOGRAPHER-SECRETARY $165
STOCK TRANSFER & CLEARANCE CLK., Public Utility exp. $175
3 BANK TELLERS .... $125-$150
ASST. FOREMAN, Franklin car exp. .... $50 wk.
SALESMAN, mattresses and beds .... $300 up
SALESMAN, Polish or Bohemian .... $40-$50
4 JUNIOR SALESMEN .... $25 & com.
4 SALESMEN, Specialties .... $35-$50
CORRESPONDENT, Radio $150
LEDGER CLERK, rapid poster $125
STOCK RECORD CLK., traffic exp. $150
2 TELEPHONE SOLICITORS .... $20 & com.
TYPIST & CLERK, A1 firm .... $90-$110
INSURANCE CANCELLATION CLERK $85
COST CLERK, Kensington .... $25-$30
JUNIOR CLERK, H. S. graduate $100
BOYS & JUNIOR CLKS., no exp. .... $65-$90
GLADER AGENCY,
12TH FLOOR, CONSUMERS BLDG.,
220 S. STATE-ST.
NORTH SIDE OFFICE,
7TH FL., SHERIDAN TR. BANK BLDG.,
4753 BROADWAY.

EMPLOYMENT EXCHANGE.
EXP. LUMBER MILLMAN FOR SERV. DESK $150
SUPT.-LANDSCAPE GARDENER $150
STONE TO ATTORNEY, LOOP $150
LUMBER TALLYMAN, ALSO WK. IN OFFICE $140
STENO. [2] FOR TRAFFIC DEPT. R. R. $130
STENO.-CLK., STEEL CO. SALES DEPT. $130
COST CLK. FOR LARGE STENO. PRINT CO. $115
BOOKKEEPER, SOME TYPING $110
CASHIER, SOME COLLECTION WK. $110
LEDGER CLK., MIDDLE AGED MAN $90
TYPIST-CLK., ORDER DEPT., LOOP $90
STOCK CLK., NR. LOOP, SOME EXP. $85

WANTED—MALE HELP.
Employment Agencies.

O'SHEA WANTS TODAY:
SALESMAN—City; food prod. exp., car, bonus, and $250; DISTRICT MGR., house to house exp., $4,000; CREW MGRS., house to house exp., comm. and $225; SALESMEN [2], road, tires, bonus and $175; JR. SALESMEN, 37 openings several lines, $110-$125.
BANKS, RAILROAD, AND INSURANCE.
PAYING TELLER $165
GENERAL BANK MAN $160
RECEIVING TELLER $150
SAVINGS RECEIVER $150
BURROUGHS BKPRS. $135
ELLIS MACH. OPER. $125
TRANSIT CLERK $110
CLEARING HOUSE CLERKS $110
BANK MESSENGER $95
BANK OFFICE BOY $80
INTERLINE PERCENTAGE FREIGHT RATE CLERK $160
AUTO INS. UNDERWRITER $150
VARIOUS CLERICAL POSITIONS $125-140
CLERICAL DEPT.
Here are a few of the many good jobs we have on file for the particular man or boy. Salaries the highest, working conditions ideal, positions nearest your home, all combining to make unusual opportunities.
STOCK TRANSFER CLK., exp. in transferring certificates and keeping the record books; exceptional penmanship required. An opportunity for an ambitious man $140
STENO.—A young man about 24 who can write own letters and who has enough executive ability to eventually assume complete charge of correspond. dept. $125
STENOS. [3]—A good future and worth while present in each of these jobs $110-130
TYPISTS [3], 6 mos.' exp.; 18-19 yrs. $85-95
RATE CLERK, able to type; must know rates exceptionally well; pri. concern $200
G. O. CLK. BKPR., able to assume chge. of a small set of books; P. & L. state.; trial balance $130
DESK CLK., res. hotel, middle age; rm. and $110
JR. CLERKS [5], H. S. grad.; 3 to 6 mos.' exp.; positions open in Loop; No., So., S. E., and W.; salaries $75-90
FILE CLERKS [2], unusual openings $80-85
BOYS! BOYS! BOYS! BOYS!
8 JOBS—8 JOBS—GOOD—8 JOBS—8 JOBS.
$60-$65-$70. $65-$70-$75. $60-$65-$70.
O'SHEA,
800 Lyon & Healy Bldg., 64 E. Jackson-blvd.

"A. R. B." OPENINGS.
ACCT.-OFFICE MGR.-CASHIER, handle collection correspondence $200-250
OFFICE MGR., multigraph shop exp. $175
TIMEKEEPER-COMMISSARY CLERK, single, R. R. const. exp.; rm., board, & $150
CORRESPDT.-STENO., some college edu. $150
COST CLERK, mfg. exp.; S. S. firm $150
COUNTER CLERK, loc. ins. agcy. exp. $150
BANK BKKPR., work on gnl. ledgers $150
BANK TELLER, paying or receiving exp. $130
2 BKKPRS., age 21-24, Loop $110
SHIPPING CLERK, Loop firm $30
2 R. R. FREIGHT RATE CLERKS $165
RAILROAD CLERK, loc. ofc. acctg. ex. $130

WANTED—MALE HELP.
Employment Agencies.

"FREE REGISTRATION"
PARTIAL LIST. EACH APPLICANTS CASE IS GIVEN INDIVIDUAL ATTENTION.
TECHNICAL DEPT.
Structural Steel Detailer $200 mo.; Radio Engr., $150 mo.; Elec. Engr., Swc. Bd. Exp., $150 to $275 mo.; Civil Engr., subdivision exp., $150 mo.; SWITCHBOARD Estimator, $175 mo.; Timestudy man, $150 mo.; Draftsman Convey. machine, $250 mo.; College man, B. S. degree, $150 mo.; Building Designer, $225 mo.; Arch. Serv. man, $200 month.
CLERICAL DEPT.
LEDGER Clerk, S. Side, $110 mo.; Typist knowledge of acctg., $100 mo.; Jr. Clerk, lge. brokerage hse., $75 mo.; STENO. Beginner, $110 mo.; Steno. with knowledge of chemistry, $175 mo.; STOCK record clerk, $110 mo.; H. S. grad., no exp. nec., $70 mo.; Boy, no exp. nec., $65 mo.; Shipping Clerk, Hdwe. exp., $125 mo.
BANKING DEPT.
Genl. man, $150 mo.; Paying Teller, $145 mo.; RECEIVING Teller, $135 mo.; Boston Ledger Clerk, $125 mo.; Asst. receiver, $110 month.
SALES DEPT.
OIL exp., $200 mo.; D. A. C. STEEL Prod., $175 mo.; SALESMAN to call on Bakery trade, $200 mo.; Salesman, paint exp., $200 mo.; Jr. Sales, no exp. nec. $100 mo.; SALESMAN, tire exp., $250 mo.; SALESMAN, office supplies, $150 mo.
ACCTG. EXECUTIVE.
ACCT., Utility exp., $300 mo.; Acct., Insurance exp., $200 mo.; Sales Mgr. ladies' ready to wear, $5,000 yr.; Cost Acct., steel exp., $250 mo.
THE "S. & H." SYSTEM,
413 MALLERS BLDG. 5 S. WABASH-AV.

BUTLERS. PORTERS. DISHWASHERS. housemen. JENSEN, 118 N. La Salle.

TRADE SCHOOLS.

MEN WANTED NOW
to Train for Auto Business. Paying $50 to $125 Per Wk. Earn While You Learn. Free Employment Bureau.
We will get you a job while training and place you when you graduate. Learn in a few short weeks in the big Greer Shops by the actual shop method. Instruction in ignition, starting, lighting, battery, trouble shooting, and overhauling. Training on 4, 6, and 8 cylinder cars.
Instruction $15 and up. Day and night classes. Time payments if desired.
Phone, write, or call for further information and our 64 page catalogue.
GREER COLLEGE of Automotive Engineering,
2020 S. Wabash-av. Calumet 4600.

BIG PAY FOR YOU IN ELECTRICITY!
Clean, fascinating work. Pays $60 to $200 a week. No layoffs in electrical field. No experience necessary; short, intensive training. No books, all practical work. Special offer now. Call today or tonight. PHONE OR WRITE FOR FREE BOOK.
Coyne Electrical School,
1312 W. Harrison-st. Tel. Monroe 6780.

AUTO INSTRUCTION
Let us train you by our course of practical instruction to be an EXPERT auto mechanic, electrician, and battery man.
WE GUARANTEE
to place all students in a good paying job at once and a better one when qualified. ENROLL NOW. Become independent.
SIMPLEX AUTO SCHOOL,
"Chicago's Best Automobile School,"
2016-24 W. Van Buren-st. Day or eve.

Learn Watchmaking
EARN $40 TO $90 A WEEK.
I will make you an Expert Watchmaker, Engraver, and Jeweler in few months. Day or evening classes. Learn on actual work with standard tools. Earn while you learn, get my profit sharing plan. Positions secured. Ask for catalog T-91. CHICAGO SCHOOL OF WATCHMAKING, 4844 Lincoln-av. Phone Ravenswood 7822.

$20 A DAY
FOR DENTAL LABORATORY EXPERTS.
We train you QUICK to make crowns, plates, etc., for dentists. BIG PAY JOBS always open. Individual instruction day or night. No books. Earn while you learn. Will get you a job while learning. FREE OUTFIT: 30 day trial plan. Call or write for catalog 52. McCARRIE SCHOOL OF MECHANICAL DENTISTRY, 1338 S. Michigan-av., 6th floor. Calumet 3422.

Learn Drafting
Electrical, Architectural, or Mechanical. Your spare time is enough. Good positions open. Study evenings if employed. Book of facts and trial lesson mailed free. Call, phone or write.
CHICAGO TECH COLLEGE,
Dept. 1683, 118 E. 26th-st., nr. Mich.-av.

PAY AS YOU LEARN.
NO DOWN PAYMENT. A few dollars weekly will teach you a well paying Profession—COMMERCIAL, PORTRAIT, NEWS AND MOTION PICTURE PHOTOGRAPHY. Day and Evening Instruction. Call, write, or phone for further information.
NEW YORK INST. OF PHOTOGRAPHY.
630 S. Wabash-av., 3d Floor.

MEN WANTED
to learn auto washing, polishing, Simonizing, greasing, and oiling in our own garages; 4 weeks' training will qualify you to earn $40 to $55 wk. Jobs waiting. Earn while learning. Easy terms. Day and night classes. Call, phone, or write. Open 8 a. m. to 9 p. m.
CHICAGO AUTO SERVICE BUREAU,
309 S. La Salle, Room 103.

A JOB FOR YOU
Would you pay $50 to become an auto-electrical expert if you could earn $20 to $40 per week while learning? You do actual work on customers' cars. If interested apply at once to our downtown office, 17 N. La Salle-st., Room 620. AUTOELECTRICAL ENGINEERS, INC.

Men Wanted—Age 21 to 40,
to become expert radio engineers; broadcasting and laboratory work; earn from $20 to $35 a week WHILE LEARNING.
CHICAGO RADIO ENGINEERS' LAB.,
309 S. LA SALLE-ST. HARRISON 7294.

MAN — I WANT TO TALK TO A YOUNG man over 21 who desires to enter the field of export and foreign trade as a life career; must be of good character and willing to devote spare time to study; state age, present employment and phone. Address H B 420, Tribune.

DON'T WORK HARD.
Make $16 a day bricklaying; no exp.; we show you; $50 in full or $10 a week. Inq. day or eve. Best Brick School, 1322 Clybourn.

SALESMEN — INEXP. OR EXP., CITY OR traveling; free employment service for members. Write, call, or Phone Harrison 5668 for particulars. NATIONAL SALESMEN'S TRAINING ASSN., 520 Monadnock Bldg.

ANY MAN ON SMALL PAY CAN LEARN barbering evenings and be a Saturday man. Always sure of $10. Positions waiting. Call or write. MOLER BARBER COLLEGE, 105 S. Wells-st.

YOUNG MEN — BE RAILWAY STATION agents and telegraph operators; positions at $25 to $35 per week while learning. MR. SMITH, 133 E. 47th-st.

LEARN SIGN, PICTORIAL, AUTO PAINTing, decorating, paperhanging; day or eve. Chicago Painting School, 146 W. Austin-av.

AUTO DRIVING AND REPAIRING, $15 UP. License guar. and job. Day or eve. classes. Federal Auto Engineer, 1507 Madison-st.

DOGS, BIRDS, POULTRY, ETC.
Birds.

WANTED—FEMALE HELP.
Stores and Offices.

ADDRESSERS AND INSERTERS—APPLY AT once, 46 S. Wells-st., 6th floor.

BOOKKEEPER—ASSISTANT. INQUIRE AT 1225 S. Halsted. BRANDT.

CORSET FITTER—MUST BE EXPERIENC'D. BECKER, RYAN & CO., 63d and Halsted.

DEMONSTRATORS AND SALESWOMEN — See MISS MILES, 220 S. State-st., R. 724.

DICTAPHONE OPERATOR.
Excellent opening for experienced young woman to work in our general office.
Apply
SWIFT & COMPANY,
Union Stock Yards,
General Office.
Employment Bureau.

DICTAPHONE OPERATORS.
Several first class experienced transcribers for permanent positions in our sales dept. See Mr. E. Nelson, Johns-Manville, Inc., 1737 S. Michigan.

DICTAPHONE OPERATOR—COMPETENT, experienced, Protestant, high school education. Call or phone Mr. Mitchell, Rm. 505, 431 S. Dearborn. Harrison 6638, between 9 and 12.

DICTAPHONE OPERATOR — LARGE LOOP concern. Permanent position; state age, experience and salary expected. Address F E 508, Tribune.

DICTAPHONE OPERATOR—$25; GEN. OFfice detail. Address H C 104, Tribune.

EXPERIENCED STENOGrapher to act in secretarial capacity in large mfg. concern located north of Evanston. Ideal office and working conditions; convenient transportation facilities on both North Shore and Northwestern R. R., 1 block from office. Liberal salary, commensurate with ability. Apply between 9 and 1 o'clock Tuesday at Room 1325, 231 S. La Salle-st.

FILE CLERK AND TYPIST — FAMILIAR with Library Bureau Automatic File System; $20 wk. State age and detail experience. Address O 382, Tribune.

FILE CLERK—EXPERIENCED. STATE SALary expected. Address G J 189, Tribune.

GIRL—16 YEARS; TO START IN OUR OFfice as messenger. Good chance for advancement.
LARKIN CO. OF ILL.
3625 Ashland-av.

GIRLS—SEALING AND STAMPING LETters. Best rates. John Murray, Inc., 417 S. Dearborn-st.

HOUSE DETECTIVE.
Short hours, 11 a. m. to 5 p. m. Must have store experience and be well recommended. Apply 5th floor, employment office.
CHAS. A. STEVENS & BROS.,
19 N. STATE-ST.

LADY—YOUNG, EXPERIENCED POST OFfice claims.
CARLTON, INC.,
337 S. Franklin.

LADY — CORPORATION HAS EXCEPTIONal opening for educated, energetic lady; permanent; unusual salary; rapid promotion. Address F D 173, Tribune.

LARGE ARCHITECT'S OFFICE WANTS CApable, neat appearing stenographer; age 20 to 25; salary $30. 65 E. Huron-st.

MILLINERY SALESLADIES AND MANagers—To take full charge of dept.; some who can speak Polish. Apply 1738 W. Chicago.

Monday.
Dear Marge:
Just landed a dandy job. Went to see Miss Allan about a position as telephone operator and was taken on. This work surely is interesting, and I am learning fast. Some awfully nice girls started with me. We get good pay right from the beginning, and there is more for us later on. Our recreation rooms are great!
Will see you soon and tell you all about it. Miss Allan wants a few more girls; won't you join us?
Lots of love,
SALLY.

WANTED.
TELEPHONE OPERATORS.
APPLY
Miss Allan,
OPERATORS' TRAINING DEPARTMENT,
ILLINOIS BELL TELEPHONE COMPANY,
311 W. Washington-st.,
9th Floor.

PIANIST.
Apply Supt.'s office, 3d floor.
W. A. WIEBOLDT & CO.,
"A Good Place to Work."
Milwaukee-av. at Paulina.

SALESWOMEN.
50 experienced saleswomen for Ladies' Suits, Coats, Dresses.
HILLMAN'S,

WANTED—FEMALE HELP.
Stores and Offices.

STENOGRAPHER.
Experienced gentile, living on North or Northwest Side; must be neat appearing, rapid and accurate; good chance for advancement; hours 8 to 4:30, Saturday 12 noon. Apply 1828 Diversey-pkwy., near Clybourn-av.

STENOGRAPHER
for responsible secretarial position. Phone Armitage 1000 for appointment.

TELEPHONE OPERATOR.
Experienced, for private switchboard in real estate office. TENINGA BROS. & CO., 11384 Michigan-av. Pullman 5000.

TYPISTS.
We have a few interesting positions open in our billing department for experienced typists. Apply at once.
BERNARD HEWITT & CO.,
910 W. VAN BUREN-ST.

TYPISTS.
Several experienced, competent typists for permanent positions with good opportunities for advancement. See Mr. E. Nelson, Johns-Manville, Inc., 1737 S. Michigan-av.

TYPIST AND DETAIL OFFICE WORK — One living in vicinity preferred. Apply after 10 a. m., NORTHWEST SIDE LUMBER CO., 6842 S. Western-av.

TYPIST—LIVING ON N. W. SIDE, ABLE TO handle prospect and service files. See Mr. Gates, 2401 Logan-blvd.

TYPIST—EXPERIENCED, YOUNG LADY, high school education; permanent position; large loop office. Apply 224 W. Randolph-st.

TYPISTS—EXPERIENCED FOR ADDRESSing lists. Best rates. John Murray, Inc., 417 S. Dearborn-st.

WOMAN—WITH UNIVERSITY EDUCATION, secretarial capacity, with knowledge accounting and finance preferred. Address H H 216, Tribune.

WOMEN—YOUNG, D. E. BKR. AND TYPIST: give age and salary wanted; small office N. W. Side. Address O 412, Tribune.

YOUNG WOMEN, 17 TO 25
years of age; no previous experience required; some high school educ.; excel. prospects; perm. position. Employment Bureau.
Western Union Telegraph Co.
427 S. La Salle-st.

YOUNG LADY—GENTILE, UNDER 22, pleasing personality; experience not necessary to bright girl. Call afternoons or evenings. Please do not phone. NEW SYSTEM DENTISTS, 4002 Madison-st.

YOUNG LADY.
For general office work; world's largest music house; good opportunity; position permanent. MR. PERCIVAL, 329 S. Wabash.

Executives and Managers.

RESPONSIBLE WOMEN
to assist me with my work. Must be good worker and well recommended. See Mrs. Meeker or Mrs. Donner, Rm. 1710, 220 S. State-st.

Factory and Trades.

GIRLS
for light bindery work. Must be over 16 years of age. No previous experience necessary.
AMERICAN COLORTYPE CO.,
1151 Roscoe-st.

COPYWRITER.
A versatile writer of great ability for women's specialty store, with or without previous experience; capable of taking first rank in this field. Big opportunity; give full particulars, phone number, etc. Address G H 188, Tribune.

COPY HOLDER — EXPERIENCED. NONunion. Apply Room 1202, 53 W. Jackson.

DRESSMAKERS — EXPERIENCED FINISHers. Hosac, 25 E. Washington, Rm. 717.

EMBROIDERY STAMPERS — MUST BE first class, for bonnaz. Apply French Art Embroidery Co., 327 S. Market-st.

EXPERIENCED POWER machine operators on women's and men's neckwear.
Apply
MARSHALL FIELD & CO.,
310 W. Madison-st.,
5th floor.

GIRLS.
Over 16 years, for packing.
WALTER FIELD CO.,
600 Fulton-st.

GIRLS
for light factory work, $15 to start; steady positions. 1528 W. Adams, 2d floor.

GIRLS—TO MAKE OIL PAINTINGS PAY while learning. 1712 N. Wells-st.

GIRLS — FOR LIGHT FACTORY WORK. Dowst Bros., 120 N. Ann-st.

MANGLE GIRLS—EXP., GOOD WAGES, RM. and board. Apply The Drake Hotel Ldry. Dept., Oak and Michigan.

MANICURIST—OR WILL RENT SPACE. 1504 Kesner bldg. Dearb. 3377.

MARCELLER,
Expert, 4 or 5 yrs.' exp.; no others need apply. $30 per wk. Madame Love Beauty Shop, 1421 Stevens Bldg.

MARCEL WAVER—EXPERT ON FIFTY-fifty basis. Olga Beauty Shop, 1326 Stevens Bldg.

MARCEL WAVERS—EXPERIENCED. BRING irons. 802 Mentor Bldg.

MARCELLER — EXPERT OPERATOR. TO ...

WANTED—FEMALE HELP.

Household Help.

GIRL—WHITE; GENERAL HOUSEWORK; Home night; good wages; reference req. No washing. Ravenswood 8109.

HOUSEKEEPER—WHITE, FOR GEN. HSWK. summer cottage, White Lake, Mich., for season, commencing June 15; no laundry. Address P 490, Tribune.

HOUSEKEEPER—TO TAKE CARE OF three small children while mother is in hospital. Phone Belmont 7298.

HOUSEKEEPER—WHITE, FOR SMALL HOtel; general housework. Ph. Wabash 0766.

HOUSEKEEPER — 35 OR 40 YRS.; GEN. hskpr. 1114 S. Spaulding. Kedzie 2574.

HOUSEKEEPER—GOOD COOK. GEN. 520 Addison, apt. 37. Call 10-12.

LADIES—TWO, YOUNG, NEAT APPEARING, to do house to house demonstrating; no sample to carry; nothing to sell; straight salary; permanent position. Ask for MR. TUTTLE, Room 300, 509 S. Wabash-av.

MAID—WHITE.

Young; general housework, exp. cook; small family, own room and bath; to go to Delavan, Wis., for summer; permanent position; splendid home, good wages; only 1st class girl need apply. Call between 9 and 11 a. m. Dorchester 2654.

MAID—GENERAL HOUSEWORK; 3 IN family; no laundry; good wages and good home; Swedish or German preferred. 5430 N. Spaulding. Irving 1638.

MAID—FOR GENERAL HOUSEWORK; NO washing; references required. MRS. E. MANN, 1833 S. Kedzie-av.

MAID—WHITE, GEN. HSWK., 3 IN FAMily. Ph. Wilmette 3085.

MAID—WHITE; GENERAL HOUSEWORK; small family; gd. wages. Rogers P. 1684.

MAID—GENL. HSWK. OR MOTHER'S HELPer. 4745 Ingleside-av., 2d apt.

MAID—WHITE; MUST BE NEAT AND EFficient; no washing. Columbus 7032.

MAID—WHITE; GOOD HOME; GD. SALARY. 6631 Glenwood-av. Rogers Pk. 4760.

MOTHER'S HELPER—FOR 3 MO. INFANT. good home. R. Fischel, 423 E. 60th-st.

NURSE MAID — WHITE, EXPERIENCED, willing to assist work in Winnetka. Phone Dorchester 3085. 1347 Hyde Park-blvd., 3d.

NURSE—PRACTICAL, TO CARE FOR CHILD. Also assist with hswk. 622 Waveland-av., 2d apt.

NURSE GIRL — WHITE, TO GO HOME nights. Edgewater 1382.

WOMAN — WHITE, YOUNG, TO ASSIST mother and newly born baby July 1. University student acceptable. Call in person, 6557 Kimbark-av., before 2 or after 6.

WOMAN—30-40, GEN. HSWK.; GOOD home and wages. Wellington 4153.

WOMAN—EXP. FOR COOK AND HOUSEwork, to go to Mich. 833 Drexel Square.

WOMAN—CARE OF INFANT AND LIGHT hswk. Albany 10599.

WOMAN—YOUNG, WHITE; GENL. HSWK.; no cooking; very good home. Engl. 8138.

WOMAN — HOUSEWORK; NO WASHING. Stay. 1706 Garfield-blvd.

WOMAN — SCANDINAVIAN; HOUSEKEEPer. For information call Blvd. 1816.

WOMAN—FOR HSWK., STAY NIGHTS; 1 child. 4418 Fullerton-av., store.

Hotels and Restaurants.

CASHIER—CAFE EXPERIENCE; WAGES $50 a month, room and board. Phone Miss Durham, Moraine Hotel, Highland Park 500.

CASHIER—11 A. M. TO 2 P. M. $8 PER week. Apply Manhattan Coffee Shop, 64 W. Van Buren-st.

MAIDS—PEARSON HOTEL, 190 E. Pearson-st., near Michigan and Chicago-av.

SILVER GIRL—PEARSON HOTEL, 190 E. Pearson-st., near Michigan and Chicago-av.

WAITRESS—GOLD RESTAURANT. 812 Roosevelt-rd.

WAITRESSES — EXPERIENCED; GOOD wages and tips; tray service. Hotel dining room. Write Steward, HOTEL RETLAW, Fond du Lac, Wisconsin.

WAITRESSES—WHITE; SHORT HOURS; EXperienced. CHICAGO CHRIST. INDUSTRIAL LEAGUE. 845 Monroe-st.

WAITRESSES—NO SUNDAY WORK. APply B. & O. Restaurant, Grand Central Station.

WAITRESSES—SHORT HOUR, FROM 11 TO 2. POLLY TEAROOM, Wrigley Bldg., 410 N. Michigan-av.

WAITRESSES—AT 2351 N. CICERO-AV. SPAULDING 2682.

WAITRESSES — NO SUNDAY WORK. Klein's Restaurant, 304-306 W. Jackson-bd.

WAITRESS—GOOD SALARY, SHORT HRS. THE HOLMUR, 315 S La Salle.

Saleswomen.

A

1½ MILLION DOLLAR NILES CENTER SUB. 2 BLOCKS "L" STATION.

Attention, Sales Managers and Salesladies. Mrs. S. earned $1,500, Miss McN. earned $1,200, selling our leads. Big direct by mail advertising campaign, bringing hundreds of inquiries. You receive six qualified leads daily. Call Room 706, 6 N. Michigan-av., and talk to our saleisladies and learn through them what their average earnings are; then see me [Mr. Jackworth] and let me prove earnings of $1,000 monthly for the balance of 1925.

AMBITIOUS WOMEN WANTED.

$100,000 IN ADVERTISING ORDERED.

LEADS COMING IN FASTER THAN our present sales staff can make calls. A quarter of a million dollars in sales made last week. We need 100 more women to help us handle this ever increasing volume of business.

SALARY, COMMISSION, AND BONUS.

This campaign will comprise TEN MILLION DOLLARS in property.

Now units must be added to our present sales force. Each unit manager will be instructed to help women—with or without experience—earn big money and speedy promotion to sales manager positions.

This is your opportunity to enter the largest organization of its kind in the world. Those who qualify will find permanent employment and prosperity.

FRED'K H. BARTLETT REALTY CO. (Not Inc.),

Chicago's Largest Real Estate Operators.

Apply at Information Desk. Sixth Floor.

69 West Washington-st.

Between 11 a. m. and 5:30 p. m.

ATTENTION—WOMEN.

Five good real estate saleswomen—women that within a short while can build a sales crew.

I don't care who you are with now or how much you are making—come over with me and you will make more—

This is not BLARNEY. I have made lots of money here and expect to make a real cleanup this year and those with me will do the same.

Come up any day this week and talk it over from 11 to 3. Room 801, 10 North Clark-st. Ask for Mngr. of Women's Dept.

BETTY BAYNE OFFERS A WONDERFUL opportunity for experienced and inexper. saleisladies to earn $50 a wk. Ideal for school teachers. 14 E. Jackson.

DEMONSTRATORS — EXP. HOUSE TO house; nothing to carry; pay daily. Call 5 to 8 p. m. 1113 N. Wells, basement flat. O. D. H. C.

Pure Silk Hosiery Mills

will train 3 women and give them exclusive territory. Those who qualify can make $40 per week and over. 826 State-Lake Bldg.

SALESLADY FOR SUBDIVISION PROPERTIES

Married women who have lived in Chicago at least five years and can work 4 hours a day can earn $1,000 to $5,000 a year; real estate and sales experience not essential; expert teachers and closers teach you the business. Full or part time.

See Mr. Mitchell. Open until 9 p. m. OLIVER SALINGER & CO. Room 630, 1st Natl. Bank Bldg.

SALESWOMEN, SUBDIVISION.

Salary, Commission, Bonus.

Salary guaranteed, but we want real workers. Experience unnecessary. Apply at information desk between 10:30 a. m. to 12:30 noon. LEO T. NOWICKI & CO. Room 354 Wrigley Bldg., 410 N. Michigan.

SALESWOMEN.

We have openings for several saleswomen who are willing to work four hours a day and where the earnings will range well over $50 a week. I would like to have you meet some of the ladies in our organization who are making as high as $2,500 a month. Call Rm. 402, 6 N. Clark-st.

SALESWOMEN—WE HAVE 5 WOMEN averaging $100 a week calling on high class dealer trade. No heavy sample case. $60 weekly drawing account immediately. 127 N. Dearborn-st., rm. 905.

SALESLADY

[illegible]

SALESLADIES—[illegible]

WANTED—FEMALE HELP.

Saleswomen.

SALES LADIES.

Why don't you cash in on your spare time? We are just opening a big subdivision near La Grange on C. B. & Q. R. R., 60 trains a day and only 27 minutes from Loop; 50 foot lots, $750 up; selling like hot cakes. We are paying attractive commissions and giving every co-operation.

If you have courage and are ambitious to make money and are willing to work for it we can show you how to add $50 to $75 per week to your present income. No experience necessary. AS WE TRAIN YOU FREE UNDER AN EXPERT INSTRUCTOR. Big advertising campaign starting. Pleasant working conditions and congenial atmosphere. Come up and let us talk it over. Open evenings until 9 p. m. See MR. PHILLIPS or MR. MIJOU.

Caldwell, Hawksworth, MacArthur, Inc.,

1017, 111 W. Washington-st.

SALESLADIES—SELL DIRECT, LADIES', misses', children's dresses in silks and other popular materials. This is the largest, most complete noncomparing line ever offered. Call Room 405, 20 W. Jackson-blvd.

SALESLADIES—CATHOLIC; HAVE OPENing for two saleisladies experienced in outside selling; congenial and profitable work. Call all day. 357 W. 63d-st., Rm. 319.

SALESLADIES — EXP. HOUSE TO HOUSE demonstrators, representing large international mfrs.; good salary and bonus. See Mr. Ross. Holetite Mfg. Co., 27 S. Des Plaines.

SALESLADIES—3, OVER 30, NO EXPERIence required; salary $4 daily with promotion. Factory, 7th fl., 17 W. Quincy-st.

SOLICITORS—GIRLS, TO SELL ORIENTAL fountain pen with costume, in and out of town; good sal. to start. Mr. Guha. Dor. 7567.

WE WANT TWO LADIES

for special part time work—no canvassing or soliciting; must have keen, attractive appearance and personality, and some executive ability; those qualifying will be given an opportunity to substantially increase their income in pleasant and dignified surroundings. Phone MISS ROHLING, Wabash 1099, for appointments.

WHAT IS SUCCESS?

To the well educated woman true success should and does mean a large financial return, but it must also include a pleasant, beneficial association with refined, cultured co-workers, a sincere love of your work, and a perpetual opportunity for advancement. If you are dissatisfied with the salary received from the ordinary teaching or business position, are at least twenty-five years of age, with a high school or college education, and possess a strong desire for real achievement, you can receive an income of $75 weekly if your personal qualities, such as appearance, initiative, and energy meet our requirements. Apply for interview at Suite 1516, 58 E. Washington-st. Ask for MISS BALES.

WOMEN—TO HANDLE 20 SUBAGENTS FOR sanitary specialties; salary, comm. Address B F 391, Tribune.

10 Real Estate Saleswomen.

EXPERIENCED IF POSSIBLE, BUT NOT ABSOLUTELY NECESSARY, IF YOU ARE DETERMINED TO APPLY YOURSELF AND FOLLOW THE INSTRUCTIONS OF EXPERTS.

WE HAVE A DOZEN SUBDIVISIONS. WONDERFULLY LOCATED, NORTH, NORTHWEST AND WEST SUBURBS, AND PRICED LOWER THAN ANY ADJOINING PROPERTY, WHICH WE ARE SELLING ON EASY TERMS WITH YEARS TO PAY. IN ADDITION TO THIS WE ARE AMONG THE LARGEST HOME BUILDERS IN COOK COUNTY AND EVERY RESIDENTIAL LOT SOLD CARRIES WITH IT AN IRONCLAD AGREEMENT THAT WHEN IT IS PAID FOR WE WILL BUILD AND FINANCE A MODERN HOME ON THE LOT WITHOUT ANY DOWN PAYMENT ON THE HOME AT ALL. DOES THAT SEEM LIKE A HARD PROPOSITION TO SELL, ESPECIALLY WHEN YOU LEARN THAT YOU DO NOT HAVE TO FIND YOUR OWN PROSPECTS? WE FURNISH YOU WITH THE LEADS DERIVED FROM SOME THOUSANDS OF DOLLARS SPENT MONTHLY ON STRAIGHT, LEGITIMATE ADVERTISING. IF YOU ARE MAKING LESS THAN $150 A WEEK, WHETHER AT REAL ESTATE OR ANYTHING ELSE, IT'S YOUR OWN FAULT IF YOU LET THIS OPPORTUNITY GO BY.

APPLY FROM 10-5, ROOM 513, 77 W. WASHINGTON. ASK FOR MR. SOKLOW.

10—WANTED—10

NEAT APPEARING WOMEN

Not over 35, for special sales work during June and July.

Salary and Commission.

Ask for MR. POWERS.

Suite 509. 160 N. La Salle-st.

Miscellaneous.

Wanted—500 Part Time Help

How Much Money Do You Need?

Any Trust Company or the Bank

will identify us to be one of the most responsible and largest firms in our line in the city of Chicago. To any housewife or one holding a responsible position that we may trust money and valuables with we will give the best cash proposition for their spare time during day or evening. Call Room 707, 5 N. La Salle-st., 9 a. m. to 9 p. m.

Sell Me Your Spare Hours. Will Pay $45 to $75 Per Wk.

Depending on number of hours you can spare during day or evening to assist our high grade salesmen and get actual experience which may enable you to join our regular force, meaning a permanent position paying from $5,000 to $8,000 year. Call Rm. 707, 5 N. La Salle-st. Ask for Miss West.

For Special Chicago Work.

Must possess good education, initiative, and determination to succeed. Preference given to unmarried women or teachers. A guaranteed salary of $50 a week to those who qualify. See MRS. EBERHARDT, 202 S. State-st., Room 1014.

SOMETHING DIFFERENT—

Unusually interesting opportunity for ambitious women to earn from $50 to $200 per week, showing a line of lingerie that every woman buys. Ideal summer work for teachers. Call between 9 a. m. and 1 p. m. FRED K. HIGBEE SUPPLY CO., 360 N. Michigan-av., Room 1102.

WOMAN — AN ATTRACTIVE POSITION open at once for ex-teacher, substitute teacher or one especially interested in children; age 20 to 45, pleasing personality, at least H. S. education; position permanent and will pay successful person $150 or more a month. Call morning only. Mr. Tice, 1811 Prairie-av.

WOMAN—CAPABLE OF MAKING GOOD IMpression; 23 to 40 yrs.; must have at least high school education; experience in training children; work state approved and necessary, dignified and pleasant, and will pay successful applicant $40 per week to start. Position immediate and permanent. See Mr. Lamberson, 5th fl., 154 E. Erie-st., St. Clair Bldg.

AN OPPORTUNITY FOR WOMEN TO turn their leisure hours into cash, or for steady employment. We are in need of a few women who can sell beauty parlor requisites, either to stores or to individuals. Chicago and other territories are open. Wonderful opportun. Address E L 414, Tribune.

CLUBWOMEN

living on north, west or north sides, turn your spare time into money; no selling; you co-operate with our sales manager; he does the work, you get the commission. See Mr. Cootes, R. 1624, 160 N. La Salle-st.

TEACHER OR COLLEGE STUDENT—VACATION OR NOW.

Splendid position for vacation or permanently with nationally known educational institution. Will pay $150 to $200 monthly. Definite earnings. Give age, education, experience, phone number. P. O. Box 870, Chicago.

WOMEN,

FULL OR SPARE TIME.

Make $100 per week and better. No experience necessary. We show you how. No canvassing. Make us prove it. G. MURDOCK, Rm. 612, 110 S. Dearborn-st.

LADIES—A GENUINE OPPORTUNITY FOR housewives, teachers and business women to convert their spare time into dollars by doing work of a constructive nature on a high class proposition. Call Tuesday evening, 8 o'clock promptly. Suite 805 Mallers Bldg., Madison and Wabash.

WOMEN—CATHOLIC, MARRIED OR SINgle; for pleasant and profitable outdoor employment, part or full time; experience unnecessary as we train you; $25 a wk. easily made. See MR. MULDERIG all day. Rm. 319, 357 W. 63d-st.

TO A WOMAN

who can give a few hours' work each day I will give a permanent position. Address H H 167, Tribune.

BIG INCOME.

Woman over 25; sales experience; new edition Book of Knowledge. Leads, big commission. MR. MORRIS, 609, 307 N. Michigan-av.

WOMAN—SUMMER WORK IN MICHIGAN or Wisconsin for educated businesslike woman; excellent pay; give phone. Lincoln Library, 1823 Prairie-av.

VACATION POSITION FOR COLLEGE STUdent or teacher; splendid experience; salary $310 for 60 days. Suite 1030 Illinois Merchants Bank Bldg., Chicago.

LADIES—CATHOLIC, TO COLLECT; SALary and carfare; perm. positions. Call before 10 or after 5. Rm. 319, 357 W. 63d-st.

WOMEN—TO DO SPECIAL WORK FOR lg. corp.; exc. pay. Ardmore 5544.

LADIES—WORK HOME TRANS. PAT. TINT china; easy learned. 150 N. State. R. 1031.

WANTED—FEMALE HELP.

Miscellaneous.

A Genuine Opportunity For Intelligent Women.

The Gulf-to-Lakes Deep Waterways Project and Chicago-to-Ocean Transportation is interesting all Chicago. By virtue of this project ladies of refinement and good personality can convert their spare time into highly remunerative part time work.

Housewives, teachers, and business women can earn big money each week, doing work of a constructive nature on a high class proposition. Your sincere intent to improve your own position is your only qualification.

CALL TUESDAY EVENING, 8 O'CLOCK PROMPTLY. SUITE 1805 MALLERS BUILDING, MADISON AND WABASH.

A RARE OPPORTUNITY FOR LADIES. READ.

THROUGH THE EFFORTS OF AN AIRCRAFT CORPORATION AND HENRY FORD WE ARE IN A POSITION TO OFFER CONGENIAL EMPLOYMENT TO LADIES OF EVIDENT REFINEMENT. POSITIONS ARE OF HIGHEST CHARACTER AND WILL IN NO WAY INTERFERE WITH YOUR PRESENT OCCUPATION. NEWS ACCOUNTS ARE BEING PRINTED IN ALL CHICAGO NEWSPAPERS. CALL SOCIOLOGICAL DEPT., 1313-19, 105 W. MONROE-ST., TUESDAY EVENING AT 8 O'CLOCK. CALL TUESDAY EVENING ONLY.

LADIES FOR CALIFORNIA.

An Illinois corporation of international scope offers an unusual opportunity to twenty serious, settled women to travel or become resident representatives in Alaska, Mexico, California, Colorado, Cuba and Canada. Dignified, interesting work. Salary begins $50 weekly with railroad fare paid. Preference will be given normal graduates, or refined women who have suffered reverses. But appearance and common sense more important than education. Chicago work also for eight. Apply 104 S. Michigan-av., Monroe Buildig. Ask for Mr. Rucker, Suite 521.

VACATION WORK.

Teachers desiring remunerative summer work, combining advantages of vacation travel, are invited to consider opportunity offered by an established Illinois corporation to visit Canada, Colorado, Pacific coast, Great Lakes region, or New England. Dignified, interesting, outdoor work. Transportation paid with salary $50 weekly. Group system. Thorough training and expert supervision. Hundreds of teachers have worked with this company in past years. Chicago work also for ten. See MR. RUCKER, 521 Monroe Bldg., Monroe and Michigan.

WE WANT A WOMAN, PREFERABLY WITH NO selling experience, for $3,000 position, where high pressure selling is not required, or desired. Courtesy and keen appreciation of cultural things are the requisities—must be over 30, entirely unencumbered, and free to leave city; salary from the start. Mr. Perry, 109 N. Wabash-av.

WOMAN—ATTRACTIVE POSITION OPEN at once for a capable woman who is especially interested in children, having pleasing personality and literary appreciation; age, 27-45. She can earn $200 to $300 a month. No experience necessary, as thorough training and fullest coöperation is given right applicant. Call for Miss Marley, Room 1004, 360 N. Michigan-av.

TEACHER—AS REPRESENTATIVE IN REligious [Prot.] educational work. Position offers a very definite opportunity for genuine Christian service with guaranteed income; healthful, delightful work, free from routine bringing rest through change. Free to leave city. Write fully, giving phone. Address B T 507, Tribune.

$ FOR CHICAGO WOMEN $

We can offer you a position where your earnings will be over $50 per week. Some of our women are even making more. No experience necessary. We will show you how. See Manager, Rm. 1710, 220 S. State-st.

TEACHERS.

VACATION POSITIONS, teaching and explaining use and application of adopted school materials; pleasant and congenial work; give age, education, number of years you have taught. Address H H 101, Tribune.

HIGH SCHOOL SENIORS.

Easy work in your spare time. Call Wabash 0517. MR. C. MURRAY.

WOMEN—REFINED, CULTURED, TO ASsist in club organization work; most interesting remuneration to women of ability. Address G B 549, Tribune.

Employment Agencies.

EMPLOYMENT EXCHANGE.

STENO.-BKPR., REAL ESTATE	$110
STENO.-SECY., LOOP	$130
STENO., LEGAL	$130
STENO.-BILLER, SMALL OFFICE	$115
STENO.-CLK., LA SALLE-ST.	$110
STENO.-CLK., SMALL OFFICE	$85
BKPR.-TYPIST-BILLER SML. OFFC.	$135
BKPR., FULL CHARGE, LOOP	$150
ASST. BKPR.-TYPIST	$110
GEN. OFC. CLK., GOOD AT FIG., S. S.	$90
FILE CLK., EXP.; LOOP	$80
TYPIST-BILLER	$100
TYPIST-CLK., MOTORS	$110
UNDERWOOD BKPG. MACH. OPR.	$130
TYPIST, POLICY WRITER, HRS. 9-5	$90

SUITE 1302, 220 S. STATE.

STENOGRAPHER, MACH. EXP.	$30
Typist, Remington mach.	$22
Stenographer-Clerk	$20
Clerk, acctg. dept., some typing	$22
Stenographer-Secretary	$30
Comptometer Operators	$23 to $25
Bookkeeper, about 30 yrs.	$25
Elliott-Fisher Biller	$25
Lady, personnel dept., some typ.	$25
Stenographer, Loop	$22
Girl, meet public, typing	$22
Beginner Typists, Remington mach.	$15

ASSOCIATED SERVICE, 5 NORTH LA SALLE.

CORBOY SERVICE.

BK., temporary, Loop	$35
BK., light, Loop	$125
BK., light stenog., 9-5	$125
BK., West Side	$30-35
BK.-Typist	$30
STENOGS., 3, Loop	$35
STENOGS., 10, Loop	$30
STENOGS., 25, Loop	$20-27
TYPIST, adv. agcy. exp.	$25
ASST. Bk., Wrigley Bldg.	$100
CLERK, knowl. Elliott-Fisher	$125

20 W. Jackson-blvd., Rm. 1108. Wab. 9284.

STENO.-SECY., Legal, 10 yrs.' exp.	$45
STENO.-SECY., Loop	$35
9 STENOS., Gen. Exp.	$25-$30
STENO.-BKPR., Rl. Est. sm. ofc.	$25
2 DICT. OPRS.	$90-$100
SWBD. OPR., Dr. Ofc.	$20
PAYROLL AND COST CLK., use Compt.	$125
TYPIST-CLK.	$20
FILE CLK., Loop	$22

Plenty of openings for Gen. Office and Office Device Oprs.

CRAIG AGENCY.

209 S. State-st. 708 Republic Bldg.

NO JOB NO PAY.		NO JOB NO PAY.	
Steno., Loop	$110	Rdhse. Chefs	$115, r.-b.
Typists, S. S.	$25	Dishwashers	$65, r.-b.
Gen. Office	$18-20	Gen. Hsewk.	$85, r.-b.
Circular Wk.	$15	Priv. Cooks	$85, r.-b.
Hotel Clerks	$65-R.	Resort Chef	$30
Nurse Maids	$65 r.-b.	Linen Room	$85-B.
Counter, 6 da.	$15	Hotel Cleaner	$75
Steam Table	$16	Ins. Din. Rm.	$50 r.-b.
Hotel Pantry	$80-B.	Factory Girls	$15

NO JOB NO PAY. NO JOB NO PAY.

MORRELL AGENCY, 100 N. LA SALLE-ST.

AETNA SERVICE.

STENO., ins., 9-5	$30
STENO., only girl	$28
TYPIST-CLK., ins., 9-4:30	$25
TYPIST, ins., 8:30-4:30	$22
TYPIST, sm. loop ofc.	$20
DICT. OPER., loop	$32
RECORD CLERK, W. S.	$20

Aetna Vocational Service, 28 E. JACKSON. ROOM 1320.

STENOGRAPHERS, BOOKKEEPERS,

TYPISTS AND OFFICE ASSISTANTS. If your work is of high standard call in and see us. We have several A1 positions for good workers; no advance fee.

EDUCATION SERVICE, Rm. 812 Steger Bldg., 28 E. Jackson-blvd.

NORMAL SERVICE.

$10—OUR FEE—$10

Assistant bookkeeper-typist	$25
Steno.-secretary	$35
Steno., real estate	$30
8 typist beginners	$14 to $16

309 S. La Salle. Room 103.

INSTS. COOKS, $75, R. B.; COOK, CLUB, $100, r., b.; chef, resort, $115, r., b.; Pastry, $85, r., b.; club pantry, $75, r., b.; pastry cook, $100, b.; Hotel Cook, $32, r., b.; Hotel Waitress, $12, r., b.; Hosp. Ironer, $50, r., b.; Laundress, $15, r., b.; Nurse Maids, $18, r., b.; Gen. Housework, $20, r., b.; Sales Girl, $18; Tea Room Waitress, $15, b.

LA SALLE AGENCY, 406 S. DEARBORN-ST.

STENOS., $25-$30; COMPTOMETER OPR., $21; Manager, Candy Store, open; File Clk. and Switchboard, open; Type., $20; Dictaphone Oprs., $20-$25; Adding Mach., $85; Burr. Bookkeepers, $30; Bookkeeper, Underwood, open; Proofreader, open.

FRANKLIN AGENCY, ROOM 404, 109 N. DEARBORN-ST.

Occupational Exchange,

STENOS., 10 POS., $20 TO $35, LOOP, SOUTH AND WEST; 10 TYPISTS, $85; COMPT. OPR., $23; CLERICAL, $20; BKPR.-TYPIST, $30.

20 W. Jackson-blvd., R. 1613. Wab. 7637.

HOTEL MAIDS, PASTRY COOKS, PANTRY girls, all white, expd. or inexpd.; also captains and waitresses for Michigan and California resorts.

THE HONES CORPORATION, 20 W. Jackson-blvd. 9th floor.

SHEPHERD SERVICE.

Cashier, theat., $18; steno., $25, $23, $20; E. F. biller, $23; steno., $25; comptometer, $23; dictaphone, $30; file, $18. 30 E. Jackson, R. 451. Harr. 9506.

NEED TEACHERS FOR ALL LINES SCHOOL and college positions. Write for "Short Stories about Salaries." FREE. ACME TEACHERS' AGENCY, 702-3 Healey Bldg., ATLANTA, GA.

ASSEMBLERS	$18	LAUNDRY	$15-$18
PUNCH PRESS	$20	MAIDS	$65

Garden City Agcy., 100 N. Wells, Rm. 217.

WAITRESSES, MAIDS, FACTORY GIRLS, etc. Hayden, 118 N. La Salle, Rm. 416.

WANTED—FEMALE HELP.

Employment Agencies.

"A. R. B." OPENINGS.

Many of the following positions offer you more money, shorter hours and more pleasant working conditions than you now have. For your own sake get your name on our books. Why not today—NOW?

ACCOUNTANT-CASHIER, [illegible] collections, correspdt., loop firm	$40-45
BKKPR.-STENO., S. S. mfg. firm	$40
BKKPR.-TYPIST, advertising firm	$30
3 BOOKKEEPERS, some shorthand	$30
SOLICITOR, publishing firm	$23-25
FILE CLERK, Library Bureau exp.	$20
5 CLERKS, filing, general work	$18-20
SWTBD. OPER.-TYPIST-CLERK, S. W. Side	$22
5 SWTBD. OPER.-TYPISTS	$20-22

STENOGRAPHERS AND TYPISTS.

STENOGRAPHER, legal exp.	$35
2 STENOS., automobile firm	$30
STENOGRAPHER, Ins. exp.	$30
STENO., loop railroad	$125
10 STENOS., good advancement	$25-27
5 STENOS., 6 months or more exp.	$20-22
3 TYPISTS & MACHINE BILLERS	$20-23
COMPTOMETER OPER., W. S. firm	$25
UNDERWOOD BKKPR., north of loop	$23
ELLIOTT-FISHER BKKPR., loop firm	$28

No registration fee or advance payment. CALL EARLY TODAY. OPEN AT 8 A. M.

American Railway Bureau, 11 SO. LA SALLE-ST. SUITE 1135.

GIRLS! GIRLS! GIRLS!

Particularly those who want the best—remember that O'Shea offers:

[1] Courteous and prompt attention from properly educated and trained placement women.

[2] Private consultation rooms for all interviews.

[3] Choose your position from among the best firms in the city, and—

[4] 2% ENTIRE FEE—22%.

STENO.-SECY., North Side bank	$35
STENO.-BKPR., South	$35
STENO.-DICT., North	$30
STENO.-SECY., loop, hrs. 9-5	$30
STENO., with editorial exp.	$25
STENO., small office S. W.	$30
STENO., legal, good hrs.	$30
STENO., N. W., good opportunity for advancement	$25
STENO., some exp., S. W.	$18
BKPR., near North Side	$130
BKPR.-STENO., Gentile, S. S.	$35
GIRL, general office, typing exp., near N. Side	$18-$20
GIRL, clerical position, S. S.	$18-$20
TYPIST, exp.	$18-$23
DICT. OPR., good opportunity with high class organization, 3 yrs.' exp.	$25-$27
COMPT. OPRS.	$27-$30
T'PIST AND COMPT. OPR., N. S.	$20-$23
P. RB. BKPR., bank exp.	$100
GRAPHOTYPE OPR.	$85-$90

O'Shea Employment System, 808 Lyon & Healy Bldg., 64 E. Jackson-blvd.

CONSOLIDATED.

All positions guaranteed for 2½ months.

2 TYPISTS, order and billing dept.; old established firm; good hours	$90
STENCIL CUTTER, A1, loop	$110
TYPIST, billing dept.; West Side	$100
2 UNDERWOOD BOOKKEEPING MACHINE OPRS., loop and South Side; hours 9-5	$130
ELLIOTT-FISHER BILLER, loop	$100
LOOK UP CLERK, know filing	$80
CASHIER, South Side	$110
BKKPR., knowledge accounting; good penman; loop	$130
CLERK, good at figures; check extensions; West Side	$95
STENO.-CLERK, 6 months' experience	$85
STENOGRAPHER, loop	$110
STENO., good at figures; good education; neat appearance; to act as secretary to official of large finance corporation	$130
STENO., some exp., single	$120
STENOGRAPHER-BOOKKEEPER, loop	$130
JR. CLERK, to do filing and posting	$80

SUITE 500, 110 S. DEARBORN-ST. SUITE 208, 4750 SHERIDAN-RD. SUITE 303, 1180 E. 63D-ST.

CONSOLIDATED AGENCIES.

EXCELLENT OPENINGS!

LEGAL STENOGRAPHER, loop	$135
STENO.-SECY., insurance, loop	$140
STENO. AND BOOKKEEPER, loop	$130
STENO. AND CLK., Roscoe-st., north	$27.50
2 STENOS., only girls, loop	$100
STENOGRAPHER, W. Side	$125
6 STENOS., A1 firms	$90-110
BKPR.-CASHIER AND TYPIST, loop	$30
DICTAPHONE OPR., loop	$30
TYPIST-BILLER	$100
INSURANCE POLICY WRITER, loop	$90
LEDGER CLERK, S. W. Side	$90
FILE CLERK, library bur. sys.	$80
CLERK, good at figures	$85
TIMEKEEPER AND OFFICE GIRL	$18
BURROUGHS BKPR., Rogers Park	$100
SWITCHBOARD OPR. AND TYPIST, loop	$80
KEY PUNCH OPR., loop	$18
3 ELLIOTT F. BILLERS AND BKPRS.	$28-30

GLADER AGENCY, 12TH FLOOR CONSUMERS BLDG., 220 S. STATE-ST.

NORTH SIDE OFFICE, 7TH FLR. SHERIDAN TR. BANK BLDG. 4753 BROADWAY.

COPY WRITER	$50
SEC'Y, mfg. exp.	$35
SEC'Y, loop office	$35
SEC'Y, for North Side office	$35
SEC'YS, 2, loop and N. S.	$27.50-30
STENO., for loop bank	$125
STENO., Lake Shore-dr.	$25-30
STENO., for small office	$25-27
STENO., broker's office	$27-30
STENO., publishing exp., loop	$25-30
REM. WAHL BKKPR., bank	$30
COMPT. OPS., 3, loop and outlying	$25-30
ELLIOTT-FISHER BILLER, adv., 9-5	$25
TYPIST, Ins. Exch. Bldg.	$20
TYPISTS, several	$90-100
FILE CLERK, Ins., neat, bright girl	$20
FILE CLERK, over 21 yrs.	$20
CLERK, good at figures, penman	$20
CLERKS, several, typists, etc.	$15-18

The HONES CORPORATION, 20 W. Jackson-blvd., 9th Floor.

THE BRUNSWICK AGENCY.

STENO., LEGAL	$130
STENO., LEGAL, LOOP	$120
STEN., KNOWLEDGE EDITORIAL WK.	$110
STENO., SMALL OFFICE N. S.	$110
STENO.-DICT., N. S.	$110
STENO., BEGINNER, 4 YRS. H. S., LP.	$100
STENO., SOUTH SIDE	
STENO., DETAIL, LOOP	$100
TYPIST, GENL. OFFICE	$100
TYPIST, LOOP	$95
TYPIST, SMALL OFFICE	$90
DICT. OPR., S. S.	$110
BURROUGHS BKPR., N. S.	$100
BURROUGHS OPR., W. S.	$100
UNDERWOOD BKPG. OPR.	$100
FILE CLERK, W. S.	$75
FILE CLERK, LOOP	$100

1306, 5 N. WABASH.

S-H-A-Y AGENCY.

UND. bkpg. machine opr.	$30-35
Burroughs calculator and typ.	$20-25
Dictaphone operator	$25
Typist, comptometer, and P. B. X. opr.	$20-25
File clerk, relieve on board	$20-22
Cashier, 4-12 p. m.	$16-20
Bookkeeper-typist	$35
Bookkeeper, full charge, S. S.	$27.50-30
Clerk, rapid at figures	$20-22
Steno.-bookkeeper	$35
Steno., some bookkeeping, loop	$25
Steno.-clerk, only girl	$25
Steno., insurance	$25
Steno.-secretary	$32-35
STENO. "10"	$18-25

14 W. WASHINGTON-ST.

THE "S. & H." SYSTEM.

IMMEDIATE OPENINGS, CALL TODAY. NO ADVANCE PAYMENT REQUIRED.

BKPR., millinery co., lp.	$35
ELLIOTT-FISHER BILLER, R. R.	$107
TYPIST, Austin, nice ofc.	$20
BKPR., steno., R. E., lp.	$27
FILE clk., S. W., nice ofc.	$20
SWITCHBOARD OPR., typ.	$20
TYPIST, statements, lp.	$22
TYPIST, S. Mich.-blvd.	$20
BEG. steno., W. Jackson-blvd.	$16
STENO., S. W., A1 firm	$30
DICTAPHONE opr., loop ofc.	$22
BURROUGHS bkpr., W. S.	$20

413 MALLERS BLDG., 5 S. WABASH-AV.

STENO., N. S. $125 MO.

STENO., WEST SIDE	$25 WK.
STENO., MICH.-AV.	$110 MO.
STENO.-CLERK, NORTH SIDE	$25 WK.
STENO., 6 MTHS. EXP., LOOP	$20 WK.
TYPIST, LOOP	$80 MO.
TYPIST-FILE CLK., LOOP	$90 MO.
BKPR., SOUTH SIDE	$125 MO.
BKPR., LOOP	$25 WK.
LEDGER CLERK, NORTH SIDE	$85 MO.

COONEY-RYAN AGENCY,

20 E. JACKSON-BLVD. WAB. 7421. 8TH FL.

STENO.	$25	COOK, CTRY.	$30.B.
Billing mach.	$22	Chef	$32, b.
Gen. office	$18	Pantry girl	$70, r. b.
Typist	$18	Dishwashers	$18, b.
Dictaphone	$22	Pastry helper	$70, r. b.
Biller-Typist	$20	Inst. cook	$75, r. b.
Factory girls	$15	Elevator girl	$40, r. b.
File clerks	$15	Hosp. maids	$50, r. b.
Labeling mach.	$17	Waitress	$18, b.
Manicurist	comm.	Steam table	$16, b.
Couple, cafet.	$225, b.	Couple, hosp.	$105, r. b.
Forelady	$25	Office girl, begin.	$15

BUSCH AGENCY, 184 W. Washington-st.

WALL SERVICE.

STENOGRAPHER, loop	$35
TYPISTS, loop, N. and S.	$22
FILE clerks, loop	$18
USHERS, loop, split hrs., neat, $15, meals	
STENOGRAPHER, 1 yr.'s exp., 9-5	$22

18th flr. Stevens Bldg., 17 N. State-st.

SUMMER RESORTS, CLUBS, PRIV. FAMILIES, cooks, pastry, pantry, maids, waitresses, marr cpls. JENSEN, 118 N. La Salle.

PARCEL POST AND EXPRESS.

TWO DOZEN GERANIUM PLANTS SENT postpaid to your address for $1.25. Any color or mixed. Don't miss this opportunity to enjoy a beautiful geranium bed all summer. BUCKLEY GERANIUM CO., SPRINGFIELD, ILLINOIS.

STRICTLY NEW LAID EGGS—3 DOZ. POST paid for $1.50 remittance with order. SUNSET POULTRY YARDS, Sumner, Iowa.

AUCTION SALES.

WILLIAMS, BARKER & SEVERN CO., 624-630 S. Wabash-av.—General Auctioneers. Furniture Carpets, General Household Goods. Telephone Harrison 3777.

ALBERT J. MENDELSSOHN — ART AND household goods auctioneers, 513 S. Wabash-av. Telephone Harrison 3151.

DRESSMKG.—MILLINERY SCHOOLS.

DESIGNING, DRESSMAKING, MILLINERY. Home and business courses. Write for Booklet T. Master College, 190 N. State-st.

VALENTINE DRESSMAKG. COLLEGE—DESIGN, millinery; day, eve. 2407 Madison.

LOST AND FOUND.

TO LOSERS.

When you advertise a lost article in The Tribune your advertisement receives the benefit of free listing in The Tribune Public Service Bureau at 11 S. Dearborn-st. for a period of two months. Such service facilitates the recovery of lost articles. Advertise.

TO FINDERS.

If you have found a cat or a dog, a pocketbook, jewelry, or fur, and cannot locate the owner through the "Lost and Found" ads in today's Tribune, call and go through the "Lost and Found" index at the PUBLIC SERVICE BUREAU. 11 S. Dearborn-st.

BAG—LOST—BEAD ORCHID COLOR, LOOP store, May 25. Sheldrake 2065. Rew.

BAR PIN—LOST—1 DIAMOND, 2 SAPPHires, Monday a. m., betw. 67th-pl. and loop or on I. C.; rew. Dorchester 6305.

BILLFOLD — LOST — VALUABLE PAPERS and checks. Reward. Edgewater 2958.

BOND AND FILE OF CORRESPONDENCE—Lost—Reward for return, in re liquidation; of no intrinsic value. Phone State 1667. V. D. Berry.

BRIDGE WORK—LOST—A PIECE OF bridge work at the Riviera theater Friday, May 22. Kindly return to Dr. H. Franz, Marshall Field Bldg. Reward.

CAMERON DENTALIGHT—LOST—IN CASE left at Walgreen's drug store Saturday; reward. Dearborn 3805.

COAT—LOST—CHILD'S FUR; WILL PARTY who found same Sun. afternoon, Jeffery theater, call Fairfax 1860? Reward.

DOG—LOST—FOX BULL TERRIER. WHITE body, brown and black around eyes; fat, old; long tail; female. Nr. Broadway and Catalpa. Named Araby. Liberal reward. Edgewater 3714.

DOG—LOST—FEMALE FOX HOUND. BLACK and white spots, brown head and ears; collar on chain. Answers to name "Queenie." Liberal reward. Victory 8441.

DOG—LOST—POLICE PUP; CHILD'S PET; black with brown harness, striping and brown spot around eyes; in Glencoe; answers to name of Boots; reward. Call Glencoe 957.

DOG—LOST—MALE; BOSTON BULL. WHITE collar, face and vest, vicinity Pine Grove-av. and Sheridan-rd. Reward. BAMFORD-Buck. 3662.

DOG—LOST—POLICE; ANSWERS TO NAME of Queenie; from neighborhood of 2011 S. Ashland-av. Please return for sake of kiddies. Liberal reward. Ph. Canal 2716.

DOG — LOST — ENG. BULL, SO. SHR., MAY 24, name Duke, lic. 400; rew. Dor. 10368.

EARRING—LOST—MOSAIC, SILVER FILigree, Cornell or 53d-st. Rew. H. P. 0965.

FRAT PIN—LOST—SUNDAY, BET. VICTORia and Bryn Mawr L. Sunny. 8165.

FUR—LOST—DOUBLE MINK NECKPIECE, in Evanston or nr. Clark and Howard, May 21. Reward. Diversey 3806.

GLASSES—LOST—BET. 22ND AND OGDEN on Kirkland. Rewd. 2332 Kirkland.

GRIP—LOST—DOCTOR'S, IN LOOP BLDG. about 4:30 Monday, May 25. Reward. Randolph 0456 bet. 12-6 p. m.

HAND BAG—LOST—TAPESTRY, ON NORbound Kedzie car, Sat. night, containing about $18; rew. S. Silvilman, 1646 S. Ridgeway.

HANDBAG—LOST—DOCTOR'S BLACK SEAL handbag, dropped from auto on Lawrence-av. toward Broadway. Kindly return and receive reward. Tel. Sunnyside 6362.

HATS—LOST—SUN. MORN. ON ELSTON-av. or Diversey-blvd., box containing 2 hats; reward. DAVID ADLER, Orchestra Hall Bld.

KEYS AND GOLD PEN—LOST—THURSDAY. Montrose and Clark. Ravenswood 9842.

MONEY—LOST—ROLL; VICINITY ELMdale, Broadway, and Clark; Saturday night. Edgewater 0675.

PACKAGE—LOST—NO. 1 BUS, VAL. PApers and glasses; rew. Saginaw 4901.

PEARL NECKLACE—LOST—EITHER AT Union or Northwestern stations or loop dist. Reward. P. O. box 74, Chestnut, Ill.

PIN—LOST—LADY'S SHRINE CROSS; PLATinum set with diam.; rew. Ph. Kild. 0030.

PURSE—LOST—BLACK SILK, NR. 63D-Woodlawn. Letter signed Mary, Fort Worth, Texas, and money. Rew. Midway 2216.

PURSE—LOST—SMALL SQUARE, ON BUS 34, Sat. eve. Reward. Lake View 6401.

PURSE—LOST—BLACK SILK, 61ST AND Cottage Grove; reward. Saginaw 5027.

RING—LOST—CAMEO DINNER RING, 3 diam.; keepsake; reward. Republic 1140.

RING—LOST—GENTS' WHITE GOLD RUBY with Masonic emb. Address O 509, Tribune.

SABLE CHOKER—LOST—2 SKIN, SAT. afternoon. Reward. Columbus 6165.

SUITS—LOST—TWO, IN BOX, NEAR WILson-av. "Y" to Windsor-av. Rew. Edg. 0223.

TRAVELING BAG—LOST—TAN LEATHER; Des Plaines Cemty.-rd., Sat. p. m.; please ret. kodak pict., keepsake. MRS. W. HUTTON, 118 Clarkson-ct., Chicago.

WATCH—LOST—LADY'S GOLD, BET. EDGE. Beach-Riviera. Rew. Keys. 5671 eves.

WRIST WATCH—LOST—LADY'S. WHITE gold. Sund.; gray ribbon; Pearson-st., west of drive or L'Aiglon restaurant or Glengyle-pl. near lake; rew. Spingold, Edgewater 1115.

WRIST WATCH—LOST—MAY 23, 18K white gold, on Cicero-av. nr. Milwaukee-av. or on Milw.-av. car or Central Pk. and Milw. Rew. Kildare 2545.

WRIST WATCH—LOST—LADY'S, HOTEL Sherman, mezzanine floor, Saturday night; reward. Address P 561, Tribune.

LOST—REO SPEED WAGON.

License 94104, engine No. 68868. Reward for information leading to recovery. Yards 2093.

PERSONAL.

PERSONAL — DEFINITE INFORMATION proving death, former marriage, or present whereabouts of Charles Chic Burton, will be liberally compensated; last seen in Chicago 1904. Address O 248, Tribune.

PERSONAL—I HAVE PURCHASED MEAT market from Frank M. Papa and H. E. Motto at 5303 Chicago-av. Not responsible for bills contracted before May 26. Thos. J. Egan.

PERSONAL—PATRICK MAYBIN: Information is required as to the present address of Patrick Maybin, formerly of Dunamoy, Co. Antrim, Ireland. L. JACKSON HOLMES, Solicitor, Antrim.

D. B. O. E.

Please come back to us; undying love; all will be forgiven. From Pete and B. P. O. E.

PERSONAL—COMPENSATION FOR INFOR. about Mattie Brown, colored; has long hair, slant eyes. All info. confidential. Ph. South Shore 4760.

PERSONAL—I WILL NOT BE RESPONsible for debts contracted by anybody but myself. Nick Keiser, 2840 S. 48th-av., Cicero, Ill.

PERSONAL—IF CHANDLER CAR NO. 81-909 is not called for at once it will be sold. Mrs. Long, 3908 Bernard-st.

PERSONAL — NOT RESPONSIBLE FOR debts contracted by any one other than myself. JOE A. WASSER.

PERSONAL—NOT RESPONSIBLE FOR ANY debts contracted by any one other than myself. Arthur F. Flory, Oak Park.

PERSONAL—PAUL, WE WILL HELP YOU all we can; let us hear from you; Ivy needs you; do not disappoint me; ans.; mother.

PERSONAL—L. P. K.: PHONE BERWYN 1800 regarding L. M. K.; urgent.

PERSONAL—MISS VIVIAN J. H. CREIGHTON. Write to Fort Dodge. Important.

PERSONAL—R. C. C.: TELEPHONE LEONARD, Main 4064.

TRADE SCHOOLS.

Ladies, Learn Beauty Culture

MARCEL WAVING—PERMAN'T WAVING. Complete course, $75. Pay $25 down and $5 per week. Position guaranteed. DIPLOMAS WITH CORPORATE SEAL. Come days or evenings until competent to take a position.

DORA FURLONG SCHOOL, 543-9 TRANSPORTATION BANK, DEARBORN AND HARRISON-STS. PHONE WABASH 2595.

Why Not Beauty Culture?

Master the secrets and earn a big salary or have your own business. Skill quickly acquired on live models. No books. Special course only $25.00. IDEAL SCHOOL OF BEAUTY CULTURE, "The Model School of America." Suite 1203, 162 N. State-st. Dearb. 3677.

$100 BEAUTY COURSE, $25.

SHORT COURSE. LEARN IN 6 WEEKS. EARN TUITION WHILE LEARNING. Day or Evening Classes. Diplomas; Terms.

CAYNE, 130 N. State-st., Suite 30-31. Dearbn. 0019.

Comp. Beauty Course, $50.

Positions waiting. Paid while learning. Day and evening classes—Diplomas.

VO PON, 209 S. State, Rm. 1008-10. Wab. 5267.

BE A BEAUTY SPECIALIST. ONLY A FEW weeks of practical training under actual shop conditions at Molers' and you become an expert operator, earning more because you have learned more. Day or night classes. Call or write. MOLER COLLEGE, 105 S. Wells.

MARINELLO WILL TEACH YOU BEAUTY culture, marcel and permanent waving, and guarantee qualified graduates a good paying position; fascinating profession; more positions now open than we can fill. Day and night course. Easy terms. Call or write MARINELLO, 800 Tower-st., Chicago.

WOMEN—HOTELS NEED TRAINED WOMen; nation-wide demand for high salaried executives; past experience unnecessary; we train you by mail and put you in touch with big opportunities everywhere. Write at once for particulars. LEWIS HOTEL TRAINING SCHOOLS, Desk 718, Washington, D. C.

AMERICAN SCHOOL of Ethical Beauty Culture. An exceptional school. Thorough, scientific, individual training. 190 N. State-st., Suite 612-14. Dear. 4323.

MME. BRITTON BEAUTY SCHOOL, 4750 Sheridan-rd., Room 201; 6 weeks' practical course of beauty culture, $50; terms; day and evening classes. Sunnyside 6073.

LEARN SWEDISH MASSAGE — SHORT course; position waiting. Kellberg Institute, 14 W. Washington-st. 42 yrs. in loop.

PUPIL NURSES—90 DAY AND 2 YEAR courses. Auburn Park Hospital, 78th-st. at Normal-av. Ph. Stewart 3372.

EARN MORE MONEY IN BEAUTY CULture. We teach you how. Chicago Hairdressing Academy, 64 W. Randolph-st.

BEAUTY CULTURE COURSE IN FEW WKS. Authorized diplomas. Gertrude Hale School, Office R. 700, 14 W. Washington-st.

MARCELLING—PERS. INST. BY DR. DERNE. Position guaran. 1000 Leland-av.

$50, COMPLETE COURSE [illegible] School, 1344 E. 63d-st. [illegible] H.P. 5757.

TO RENT—ROOMS—CENTRAL.

STAG HOTEL.

Young men's bachelor rooms; 60c and 70c per night. 22 W. Van Buren, near State-st.

Y. M. C. A. HOTEL,

Wabash-av. at 8th-st. Moderate rates. Convenient location.

TO RENT—ROOMS—SOUTH.

BLACKSTONE-AV., 4925—TO RENT—NICE furn. rms.; all conv.; I. C., surf., bus.

CORNELL-AV., 5440 — TO RENT—SINGLE front, priv. porch; new; $7; 12 min. lp., I. C. ex.

CORNELL, 5100—TO RENT—BEAU. FUR. 2 rm. suite; opp. Chi. Beach. Midway 3746.

CORNELL, 5233—TO RENT—DES. NICE slp. rs., nicely fur.; $4 wk. up; I.C.X. bus.

CORNELL, 5237—TO RENT—COZY HOMElike outs. rms.; r. w.; reas.; nr. pk., lake.

CORNELL, 5534—TO RENT—FRONT RM. with pri. bath, twin beds; I.C., bus. Dor. 0570.

DORCHESTER-AV., 5635, 2D—TO RENT—Lg., pleas. r., sgl., dbl.; I.C., sur. Mid. 2524.

DREXEL, 5523—TO RENT—LARGE FR. R. adj. bath; lge. closet; private family; suit. 1 or 2. KENNY. Hyde Park 10010.

DREXEL, 5728, 2D—TO RENT—BEAUT. LG. outsd. rm.; clean and comfortable; pv. fam.; suit. 1-2; gd. tran.; nr. park. Fair. 8475.

DREXEL, 4518—TO RENT—LG., LT. LIV. and bedrm., en suite, r. w.; except. home.

DREXEL, 6101, 2D — TO RENT—LIGHT airy frt. rm., suit. 1-2; L. surf., bus; reas.

DREXEL-BLVD., 4109—TO RENT—2 ATTR. rms., sgle., dble.; run. water; L. surf., bus.

DREXEL, 4730—TO RENT—DESIRABLE single or double front rms.; run. water.

EGGLESTON-AV., 7526—TO RENT—LGE., well furn. airy rms.; lge. closets; reas.; priv. home; good trans. Stewart 7037.

ELLIS-AV., 3535.

Hotel La Strain and Annex. Cozy rms. with porch, overlooking lake. $5-$6-$7 wk. up. 10 min. to Lp. Doug. 7100.

ELLIS, 6400, 1ST—TO RENT—NEWLY FUR. front rooms, suitable for 2.

ELLIS, 6235, 2D—TO RENT—DES. LARGE rm., for 1 or 2, mod. apt., priv. fam.

FIFTY-FOURTH, E., 1444, 2D—TO RENT—53d I. C.; frt. parl. and bedrm. H. P. 10329.

FIFTY-FIRST, E., 554, 3D—TO RENT—LG. frt. rm., fac. W. Pk.; L, bus. Mrs. Jackson.

FORTY-SEVENTH, E., 1322—TO RENT—Beaut. clean rms.; spec. rates to permanent guests; $6 per wk. up. Valkyrie Hotel.

FORTY-SEVENTH-ST., E., 1228—TO RENT—Rooms, with or without bath; excellent trans.; $4 and up. ASHTON MANOR.

GARFIELD-BLVD., W., 740—TO RENT—LG. frt. rm., mar. cpl. emp. or 2 men; bus, surf.

GRAND-BLVD., 5000—TO RENT—NEWLY furn. rm.; pv. bath; 51st L, surf., bus. HACKETT.

GRAND-BLVD., 4927, 3D—TO RENT—LGE. frt. rm. or small furn. apt.; reas.

GRAND-BLVD., NR. 47TH—TO RENT—COZY rm., lav.; gd. home; bus. L. surf. Drex. 5424.

GREENWOOD, 6117, 2D—TO RENT—ATTR. rm., gen. prf. pri. fam. Mid. 8895.

HARPER-AV., 6218—TO RENT — NEWLY furn. cool rms.; $5 up. Suit. 2; nr. Jack. Pk., L, beach.

HARPER-AV., 6017—TO RENT—FRT. RM., priv. lav.; Gentile gent.; exclu.; I. C. ex. Mid. 4519.

HYDE PARK-BLVD., 1512—TO RENT—LRG. rms.; well furn.; bath to each 2 rms.; $10 per week up. Phone Drexel 1703.

EGGLESTON-AV., 6408, 2D—TO RENT—2 rms., furn. or unfurn.; 1 block to L.

ELLIS-AV., 3617—TO RENT—NEWLY DEC. single rm., $4; home of eastern people; elec.; nr. trans.; kit. priv. Douglas 3344.

INDIANA-AV., 5947, 1ST—TO RENT—LG., attrac. furn. rm., priv. fam.; single or cple.; L, bus, surf.; reas. Normal 7206.

INDIANA, 4624—TO RENT — BEAUTIFUL furn., clean rms.; hot water; $4 and $7.

INGLESIDE, 6142—TO RENT—LG. FRT. rm., slp. pch., all trans. Reas. Mid. 0359.

INGLESIDE, 6116, 3D—TO RENT—LG. LGT. rm.; gent; pri. fam.; $6 wk. Fair. 4844.

KENWOOD-AV., 4711—JUST OPENED.

NEW HOTEL RITZ

Luxuriously furnished and up-to-date. Good location. 10 min. to loop via I. C. All rooms with bath; $10.50 to $14. Atlantic 2610.

KENWOOD, 5608—TO RENT—FRONT RM. run wat. I. C., surf.; ladies.

KENWOOD, NR. 63D—TO RENT—ATTR. R., L, I. C.; 2 men, $8, or 1, $6. Mid. 2045.

KIMBARK-AV., 6528 — TO RENT—BEAUT. large sleeping rooms, $6, $7, $8; small single rooms, $5; 2 room hskg. suite, in-a-dor bed, $15; new furniture. Dorchester 5881.

KIMBARK, 6045, 1ST—TO RENT—1 LG. par., suit. 2, $10. Also sgl. rms. I.C., L, bus.

KIMBARK, 6037, 3D—TO RENT—LGE., LT., clean rm., twin beds. I. C., L, bus, U. of C.

LAKE PK., 4919—TO RENT—LG., LT., AIRY rms., r. w., adj. bath; $7 up; maid serv.; I. C., surf., bus.

MICH.-AV., 3953—TO RENT—BLVD. 1340.

HOTEL BROOKMONT.

1 min. fr. L; 200 rms.; new. furn.; h. and c. run. water; phones; spec. low summer rts., fr. $6 wk. up; transient, $1 up.

MICHIGAN-AV., 3432—TO RENT—ROOMS, $4 up; also light hskg.; ex. trans.

MICHIGAN, S., 5020—HOTEL MORRY—Sing.-dbl. rooms, r. w., tel., L and bus.

MICHIGAN, 5046—TO RENT—LRG. FRT. R. suit. 1 or 2; pri. pch.; closet; 51st L, bus.

PRAIRIE, 1834—TO RENT—SINGLE, DOUble rooms, all outside and airy; well furn.; lovely location; $4 up.

SIXTY-SECOND-ST., E., 1111, 3D APT.—TO Rent—Nicely furn. frt. rm. for 2 empls.; also single rm.; L. surf., I. C. Dorch. 5567. Call evenings.

SIXTY-THIRD, W., 1158, 2D—TO RENT—Furn. frt. rm., sep. entrance; reas.

SOUTH PARK-AV., 5520, 1ST—TO RENT—Attrac. lrg. conn. bdrm. and parlor; nr. 55th L and bus; opp. park. Wentw. 5152.

SOUTH PARK, 5526, 1ST APT.—TO RENT—New. dec. r., pr. fam.; opp. W. Pk.; L, bus.

STATE, S., 2401—TO RENT—PREMIER hotel; rooms by day or week; special weekly rates; all outside rooms.

STONY ISLAND, 6032—TO RENT—UNusual rm.; ext. nice; twin beds, ex. trans. Mid. 5990.

THIRTY-FIRST-ST., 216, E., NEAR INDIana—To Rent—Rooms by day or week; special weekly rates; up to date colored hotel.

UNIVERSITY, 6322, 1ST—TO RENT—LGE. light rm., twin beds, double clothes closet; L. I. C., and surf. Dorch. 3644.

WOODLAWN-AV., 6633, 3D—TO RENT—Pleas. fr. rm., pr. fam. I. C., L. Mid. 7712.

WOODLAWN, 6024, 3D—TO RENT—ROOM for gent, $6; private family; all trans.

TO RENT—5100-02 KENWOOD-AV., THE KENVIEW. Newly furn. and dec. rooms, sgl. or dbl.; ideal loc.; bus pass door; 5 min. to Ill. Cent. Reas. rates.

TO RENT—LIGHT FRONT ROOM; PRIVATE fam.; good home; best trans. on South Side. Address F N 252, Tribune.

TO RENT—RM.; CONV. I. C. BUS. SURF. Catholic preferred. South Shore 4714.

TO RENT—DESIRABLE ROOM; PRI. FAM. I. C., bus, surface. Dorchester 5188.

TO RENT—LARGE RM.; CONNEC. BATH; all trans.; priv.; $6. Ken. 5799.

TO RENT—LGE. FURN. RM., ADJ. BATH, priv. fam. Suitable for 2. Dorch. 6625.

TO RENT—ROOMS—SOUTHWEST.

TALMAN-AV., 6322—TO RENT—2 SLEEPing rms. Prospect 4465.

TO RENT—ROOMS—NORTH.

AINSLIE, 904, AT SHERIDAN-RD., APT. 1-F—To Rent—Cozy furn. rm., pri. fam., lady emp., $5; lake, L, bus. Ph. Rav. 8131.

AIRDRIE-PL., 923— BITTERSWEET 2061.

A ROOM THAT IS A HOME.

Newly furnished. Light and cozy. HOTEL SERVICE. 4130 North between Sheridan-rd.-Broadway, Sher. L, bus, Broadway and Irv. Pk. surf.

BEACON, 4601, 2D—TO RENT—COMFORTable, airy frt. rm.; Wil. L, bus at door.

BEACON, 4522—TO RENT—NEAR WILSON lge. clean front rm., run water, bus. L.

BELMONT, 523 — TO RENT—LGE. RM.; gent.; pri. fam.; nr. bus. surf. Briarley.

BROADWAY, 4049— LAKE VIEW 7111.

BROADWAY ARMS.

ROOMS; ALL TRANS., ATTR. AND CLN. ROOMS, $5-$7-$10 WEEK UP.

BROMPTON-AV., 528 [AT SHERIDAN-RD.]—

PALAIS BROMPTON.

New residential hotel, sumptuously furnished. Overlooking Lincoln Park. Individual outside rooms, $12 week up. Hotel service. Private phones and baths. SPECIAL MONTHLY RATES. CAFE; popular prices. Graceland 3840.

BUENA, 921, 3D—TO RENT—RMS., TWIN beds; bus. men, mar. cpl.; kit. priv.; all tr.

CAMBRIDGE, 3162—TO RENT—NICE LGT. rms., e. of Brwy., nr. bus. Wellng. 3844.

CHESTNUT, E., 195—TO RENT—BEAUTIful room, newly furn. and dec.; block to beach, 10 blks. north of loop, e. of Mich.; $8 per week.

CLARK, N., 2644, ON DOLE-AV. 617-IDEAL HOTEL—TO RENT—Sgle., $7; dbl., $10. Run wat., baths, showers, 2 blks. Linc. Pk., Golf, Beach. Bus. 15 min. to loop. Lincoln 5040.

CLARK, N., 2004, OPP. LINCOLN PK.—TO Rent—Newly furn. rms. Hotel Luzerne.

DAKIN-ST., 1043—TO RENT—CLN., SGLE. rm., $5; surf., bus, Sheridan L exp.

DEARBORN, N., 1447—TO RENT—BEAUT. sgl.-dbl. rms.; r. w.; reas.; bus $4 at door.

DEMING-PL., 632—TO RENT—2 ROOMS, priv. bath, $15 wk.; db. sleeping rms., $10.

DIVERSEY-PKWAY, 823, 2D, BELL 4—TO Rent—Nice, lux. fur. rm. $6. Buck. 7340.

DOVER, 4520—TO RENT—BEAU. FRT. RM. Clean; $5; ex. tran. Sunny. 5264. Zeman.

EDGECOMB, 933—TO RENT—BETTER RMS. Hotel ser. for partic. peo. Sher. L. $6-$12.

ELAINE-PL., 3449—TO RENT—CHARMING furn. lvg. rm. and bedrm.; r. w.; 3 closets; lrge. yrd.; like country; $13. Call evenings.

FOSTER-AV., 1050, 1ST—TO RENT—LGE. frt. rm., $7; Edg. bch., L. Edge. 9344.

GRACE, 835—TO RENT—LGT., AIRY, MOD. sgl.-dbl. rms.; r. w.; nr. pk.; all trans.

HERMITAGE-AV., N., 4421, 3D—TO RENT—Light, airy rm., 2 windows, priv. fam.; no other rmrs.; gent.; all transp. $7.

KENMORE, 4837—TO RENT—LGE. WELL furn. frt. twin bedrm.; also other rm. with lav.; 2 baths, showers; Law. L, bus, lake.

KENMORE, 4927—TO RENT—NICELY FUR. dbl., sgl. rms.; r. w.; $5 up; bus. L, beach.

KENMORE, 5107—HOTEL WHITCOMB—TO Rent—Rms., $8 up; good trans.; $10 up.

KENMORE, 4319, 3D—TO RENT—WELL furn. frt. rm., clp.; also nice lt. side rm., $5.

LA SALLE-ST., N., 1724, 3D—TO RENT—Lovely south room, opp. Linc. Pk. Ideal for summer. Reas. 15 min. to loop, bus.

LAWRENCE, 916—TO RENT—ATTR. NEW. fur. rms., $6-10 wk.; ½ blk. lk. and L.

LAWRENCE, 853, 1ST—TO RENT—BEAU. lg. bedrm.; pri. fam.; house priv.; 1 or 2.

LELAND, 904, 3D—TO RENT—LIGHT, AIRY rm.; pv. fam.; $6; nr. Wil. L, beach, bus.

LELAND, 936, SHER-LAND — TO RENT—Twin bedrm., sgl., and 2 rm. suite; Wil. L.

LOCUST-ST., 120, FLAT H, EAST OF LA Salle—To Rent—Suite or sgl., elegantly furnished rms., overlooking lake; reas. rent.

MAGNOLIA-AV., 4609, 2D—TO RENT—LGE. frt. rm. and alcove with por.; also 2 oth. attr. rms.; newly furn.; lge. closet; real beds; Wilson L and bus; gentlemen or marr. couple emp. Ardmore 6115.

MAGNOLIA, 4456, 1ST—TO RENT—2 SGL. front rms.; Wilson L, bus. MOTT.

MAPLE, W., 65. SUPERIOR 2650.

MAPLE MANOR.

Double and single, newly furn. and dec.; run. hot, cold water; pri. phone; $7-$12 wk.

MARGATE-TER., 911, AT 4950 NORTH—TO Rent—Newly furn. rs.; r. w.; nr. lake, bus, L.

MICHIGAN, N., 749, 1ST—TO RENT—BEAU. rms., $6-$14; bath; hotel ser. Pettsen.

MICH.-AV., N., 753, 1ST—TO RENT—LG. FT. rm., suit. 2, also sgl. Ph. Del. 2382.

MICH., N., 745—TO RENT—ELEV. TO 4TH apt., des. r., reas., nr. lake, w. d. Dela. 5694.

Montrose (853) Bach. Hotel.

Sgl.-dbl. r., r. w., tels.; tw. beds, $6 ea. up; lounge, card r., billiards; L, bus. L. V. 5700.

MONTROSE, 816, 2D—TO RENT—ATTR. FR. rm., south exp., strictly priv. fam., no other rmrs. Ardmore 4894.

MONTROSE, 847, 3D—TO RENT—NICELY furn. rm.; private family; L, bus, lake.

OAKDALE-AV., 634, 1ST APT.—TO RENT—Mod. rms., shr. bath; near bch., pk., golf, bus, L, surf.; 2 blks. n. of Diversey; $5 up.

OSGOOD, 3759, 1ST—TO RENT—COZY RM., priv. fam., nr. Grace L, surf.; $4; phone.

PINE GROVE, 3633—TO RENT—LGE., ATtractive rooms, well furn. and kept; near park, lake, golf links; 1 block bus, surf.

PINE GROVE, 2744, NR. DIVERSEY—TO Rent—Sgl.-dbl. rms., new. furn.; r. w.; nr. pk., beach, golf links; $10-$12 wk. Lin. 3170.

RACINE, 4424, 2D—TO RENT—PLEAS. FRT. rm.; pri. pch.; suit. 1 or 2; also sgl. rm.; small pri. fam.; gent pref.; reas.; all trans.

RACINE, 4522, 3D—TO RENT—HIGH GRDE. corner frt. rm., 4 windows, suit. 2 empl.; kitch. priv. opt.; Wil. ex., bus; very reas.

RACINE, 4631—TO RENT—SG., DBL. RMS., $5-$10 wk.; Wil. L, Sheridan Park Hotel.

SHERIDAN, 4909.

Beaut. furn. living room, sun parlor, and priv. bath and shower, phone; suit. for 2 or 3; Arg. X, bus at door. The Willis.

SHERIDAN-RD., 4870.

HOTEL CASTLEWOOD. EDGE. 8020.

Desirable rooms. Choice of bath or shower at unbelievably low rates; L, bus at door.

SHERIDAN AT ARGYLE, 930 ARGYLE, E. of Sheridan—To Rent—Beaut. furn. dbl.-sgl. frt. rms., pri. lavs., some with pri. bath showers and pchs.; bus, L, beach.

SHERIDAN, 4430, RICHELIEU—TO RENT—Rms. for discrim. peo.; home com. without worry; $5 up; Wil. ex., bus, bch. Edge. 6470.

SHERIDAN, 4037—TO RENT—LRG., MOD. rms.; phone, bath, hotel service; $8-$12 wkly.; 15 min. loop. Sher. exp. L.V. 4220.

SHERIDAN, 4520 — TO RENT—LRG. RM., Murphy bed; r. w.; sgl., $7; ½ blk. Wil. L, bus.

SHERIDAN, 675, 2D—TO RENT—PLSANT. front rms., sgl., dbl.; choice loc.; exc. tran.

SHERIDAN, 5053—TO RENT—REDUCED rent on all sgl. and dbl. rms.; adj. baths.

SHERIDAN-RD., 4452, 2D—TO RENT—Attr. lt. frt. rms., $6-$8; 1 blk. Wilson L.

SHERIDAN, NR. BUENA—TO RENT—LGE. front rm., newly furn. Lake View 3480.

SHERIDAN, 4021, 3D—TO RENT—DESIR. frt. rm., for 1 or 2; also sgl. side rm., $5.

SHERIDAN, 4917—TO RENT—COZY RMS., $6 up; twin bedrms., con. bath; L, bus.

SHERIDAN-RD., 4416, 3D—TO RENT—LGE. frt. rm.; clean; nr. lake; best tran.; $7.

STATE-PKWY., N., 1215—TO RENT—NEW dbl. or sgl. rms., conn. bath; bus. people.

SHERIDAN, 4545, 3D — TO RENT—ATTR. frt. rms., tw. beds, nr. lk., Wil. L, bus; exposure.

STATE, N., 508—TO RENT—LGE. OUTSIDE sgl. and dbl. rs.; mod. conv.; $6 up; nr. lp.

SURF-ST., 555—JUST OPENED.

NEW HOTEL SURFRIDGE.

1 blk. to Lincoln Park and lake, 20 mins. to loop; luxuriously furnished. All rooms with priv. bath, $12.50 up. Bittersw. 3260.

SURF-ST.—TO RENT—RM. ADJ. BATH—For bus. man; nr. Lin. Pk. Ref. Bitter. 4098.

WALTON-PL., W., 9 — TO RENT — 2 LGE. conn. rms., priv. bath, 2 blks. W. Drake Hotel; walk. dis. loop; 2 or 3 persons; $16.

WALTON-PL., E., 60—TO RENT—ALL RMS. r. w., shower and tub baths on all flrs.; wal. distance; $6 to $12.

WELLS, N., 865, 1ST—TO RENT—SINGLES, doubles, and kitchenettes; $3 and up.

WINNEMAC-AV., 1322—TO RENT—LG. PL. rm., pri. fam., Argyle exp. Call eves.

WINONA, 1236—TO RENT—LG. RM., WELL furn.; quiet, clean; ideal home. Arg. exp.

WINTHROP, 5530—TO RENT—ARD. 3900.

NEW BRYN MAWR HOTEL.

Near Bryn Mawr L. Edge. B. Hotel. $10-$16.

WINTHROP, 5800, 3D—TO RENT—LG. FRT. rm.; s. p.; connec. bath; lt. hskpg.; $12.

WINTHROP, 5217—TO RENT—NEW FURN. and dec. r.; r. w.; near L, bus, bch.

WRIGHTWOOD, 640—TO RENT—PLEAS. DB. rm., $6.50; good trans. Lincoln 3924.

TO RENT—ONE WANTING PERFECT ATmosphere and a real home in a beautiful apt. on the lake will appreciate what I have to offer; best transp.; garage; breakfast optional. Lake View 0946.

TO RENT—3 ADJ. FR. RMS., FAC. LINCOLN Pk., in private apt.; bath, 15 mins. to loop; newly furn.; ideal home. [illegible]

[illegible]

HOTEL WYNDON

[illegible]

CASTLE HOTEL—ROOMS, $8.

[illegible]

Buena Oaks Bachelor Hotel

[illegible]

EDGEWATER HOTEL.

[illegible]

TO RENT—ROOMS—NORTHWEST.

[illegible]

TO RENT—ROOMS—WEST.

[illegible]

TO RENT—HOUSEKEEPING ROOMS.

South Side.

[illegible]

TO RENT—HOUSEKEEPING ROOMS.

North Side.

[illegible]

VIRGINIA APT. HOTEL.

[illegible]

THE MOSHER.

[illegible]

Kimbark, 5329—Kimb'k Apts.

[illegible]

THE ROWENA.

[illegible]

Berwyn, 1039, Cor. Kenmore

THE BERKEN APTS.

1-2 rm. newly furn. kitn. apts., reas.; 1 blk. Edg. beach. [illegible]

BROADWAY ARMS.

[illegible]

SPECIAL RATES

[illegible]

BOARD AND LODGING.

DEMING PLACE, 418

[illegible]

BOARD & LODGING—NORTHWEST.

MENTAL, CHRONIC OR CONVALESCENT cared for in graduate nurse's own home. Keystone 8287.

KEDVALE, N., 4026—BRD. AND RM., GENT. Home cooking; exc. trans. Irving 0531.

LG., HOME-LIKE R. FOR 2, ADJ. BATH, priv. res.; scr. pchs., 1-2 meals. Pal. 6682.

BOARD AND LODGING—WEST.

MADISON-ST., W., 2959—NICELY FURnished front parlor with board for 2 gents.

ROOM AND BOARD WANTED.

WANTED—TO RENT—TWO YOUNG MEN desire single rooms, near lake, north of Devon; private family; state terms. Address P 429, Tribune.

BOARD AND ROOM WANTED—FOR BLIND girl of 15, in Jewish-American family; mod. rate paid; ref. req. Address H H 410, Tribune.

BOARD AND ROOM—FOR FATHER AND son 15 years old. State terms. THOMPSON, 2322 W. 23d-pl.

WANTED—TO RENT—ROOM, NR. L EXP. station; respons. married couple; give full particulars. Address P 172, Tribune.

HOTELS.

THE NEW MONTEREY

4300 CLARENDON AT JUNIOR-TERR. New, large spacious rooms, beautifully furnished. Ideal for your permanent home. With private tiled shower and tub bath. RATES: $15 PER WEEK AND UP.

NEW CAFE UNSURPASSED FOR $1 dinners, 35c and 50c breakfasts.

Movies Thursday Evenings.

Apartments with kitchenette and complete hotel service available at $120 and $140.

BITTERSWEET 2304.

Diversey Arms

644 DIVERSEY-PKWY., AT BROADWAY.

JUST COMPLETED. FIREPROOF.

1-2-3 Rm. Kit. Apts., Completely Furn., $70-$160. Sgle. Rms., $55 Mo. Up.

All with private bath and shower in connection. Attrac. furnished throughout. Gas, light, linen, laundry, and comp. hotel service. Two blocks to Lincoln Park bridle path, golf course, etc.; 15 minutes to Loop; bus and surface at our door. Also transient accomm'ns.

BITTERSWEET 3100.

HOTELS.

THE ST. GEORGE ON THE MIDWAY.

Blackstone and E. 60th-st. Phone Dorchester 7300. $75 to $85 per month, furnished. A real home within a hotel. 15 minutes to the business center of Chicago via I. C. sta., 1 block.

Make the new St. George your home when in Chicago, the ideal residential hotel of the middle west.

This most convenient, homelike hostelry, brand new and modern in every detail, offers accommodations before unheard of in luxuries and service.

Three rooms in one. All of the conveniences of a private home, kitchenette, screened sleeping porch with awning and private bath.

All of the conveniences of a private home furnished complete, including kitchen utensils, linen, bath, equipment, etc.; large, bright, delightful rooms; plenty of fresh air; adjacent to Chicago's greatest park.

HOTEL FLANDERS

Buena at Broadway.

OPENED RECENTLY. Only a few rooms left in Chicago's finest residential hotel. 350 outside rooms with baths and showers and every modern convenience.

Single rooms as low as $50 per month; daily and weekly rates on application.

Our dining room offers both a la carte and table d'hote meals at popular prices.

Excellent transportation. Convenient to "L," bus, and surface

BITTERSWEET 2020. L. G. WALTON, Mgr.

THE BUENA TERRACE

APARTMENT HOTEL, 4246 SHERIDAN-RD.

FIREPROOF. SOUNDPROOF.

COMPLETELY FURNISHED.

1-3 room apartment; sun parlor.....$160.00
1-3 room apartment; kitchenette.....$135.00
1-2 room apartment; kitchenette.....$100.00

IMMEDIATE OCCUPANCY.

BUCKINGHAM 0300.

Pearson Hotel

190 E. PEARSON-ST.

A residential and transient hotel located one mile north of the loop, near the lake, away from the noise and dirt.

Monthly rates, single, $75 up. Double, $100 and up.

The Pearson contains an excellent dining room where club breakfast and luncheon, table d'hote dinner, and a la carte service may be had at reasonable price.

Telephone Superior 8200.

Palais Brompton

528 BROMPTON-AV. [AT SHERIDAN-RD.] NEW, MODERN RESIDENTIAL HOTEL. Luxuriously Furnished. OVERLOOKING LINCOLN PARK. Lake, Yacht Harbor and Golf Course. Sun Parlor Suites, $27 per week up. All outside rooms with private phones. SPECIAL MONTHLY RATES. Come with us for a week, month or year. CAFE. Popular Prices. Graceland 3840.

STANLEIGH RESIDENTIAL HOTEL.

N. W. Cor. Sheridan-rd. and Pratt-blvd. REDUCED RATES NOW EFFECTIVE. Beautiful kitchenette suites; also single rooms, all private baths; one block to lake; most homelike surroundings in Chicago. Ph. Rogers Park 7010.

Lincoln Park Manor

500 Fullerton-pkwy.

New bldg.; unusual well furn. kitchenette apts., $80 per mo. up; hotel rms.; pri. bath; $65 up. Lincoln 4780.

ROOMMATES.

TO RENT—SUMMER RESORTS.

THE BALSAMS. BIG BASS LAKE. Eagle River, Wisconsin. New rustic log cabins complete for housekeeping; exclus. location; bathing, fishing, boating. Clean spring-fed lake. Attractive rates. Ph. Cent. 6844 for appointment.

TO RENT—MOD. FUR. SUMMER COTTAGE. Lake Geneva, Wis.; elec. light and cooking; run. water and bath, swimming, golf, boating; accommodates 7; $50 a wk.; not less than 4 wks. 2139 W. 109th-st. Beverly 3186.

TO RENT—BEAUT. LAKE BEST RESORT. Lake Winnebago; attractive furn. cottages, mod. conv., charmingly located, nr. sand beach, tennis. Highway 15. J. M. Pares, Oshkosh, Wis.

TO RENT—MODERN SUMMER COTTAGES in connection with Gifford's Hotel, Channel Lake, Ill., golf, tennis, swimming, and boating. M. E. Fenderson, Antioch No. 8, Antioch, Ill.

SAUGATUCK, MICH. KALAMAZOO LAKE. Furn. cottages, 3-7 rms., mod. conv.; seas. or mo.; gentiles. H. Pk. 1681.

TO RENT—4 RM., SCREEN PORCH, FURN. cottage; electric light; run. water; mo. or season; Twin Lakes, Wis. Phone Evanston 3276-J.

WANTED—AT SUMMER RESORTS.

WANTED—TO RENT—SMALL SUMMER cottage, near Chicago, near train; low rental. Address F E 480, Tribune.

TO RENT—FLATS—SOUTH.

BEAUTIFUL APTS. OVERLOOKING THE LAKE.

4 rms., in-a-dor bed, shower, outside icing; every modern convenience; reasonable rental. See janitor, 7714 South Shore-dr., Ph. Saginaw 1861. THE ANDRIDGE CO., 7 S. Dearborn. Dearborn 3066.

MODERN APTS.

612-14 E. 51st-st., facing park. 6 rooms, sun parlor, 2 baths, $125. 7 rooms, sun parlor, 2 baths, $135. Will decorate to suit tenant. C. V. BRONELL & CO. Main 2177. 1842 Conway bldg. 111 W. Washington.

HYDE PARK MOD. APTS. Elec. light free; steam heat; newly decorated; near I. C. and surface. 3 room apts., $30 to $50 mo. Free July 1. 4 room apts., $40 to $55 mo. Free July 1. 5 room apts., $60 to $65 mo. Free July 1. Call at office, 5519 Kenwood-av.

TO RENT—4-5 RM. APTS., LIGHT; BEST transportation. See janitor. 6507 Stewart-av., 3d apt.............$75.00

TO RENT—FLATS—SOUTH.

Smash Go the Prices

Our loss is your gain. High grade bldg., excellent location, downtown handy. A few 4 rm. apts. left at $65. Concession until July. 4230-38 S. Michigan.

69TH AT CRANDON NORTHEAST CORNER $67.50 AND $75 2, 3, AND 4 ROOMS. Light, attractive apts. I. C. R. R. two blocks. Must be seen to be appreciated. AGENT ON PREMISES.

MOVE to 5460 Woodlawn-av., where all $80 4 rm. apts. are reduced to $35.53 per mo. [under the DECKER PLAN]; 24 ft. living rms. with 5x10 ft. sun parlors or open porches; built-in bookcases, fireplaces, large closets, pantries, and many other features that are always desired in an apt.; very attractive terms if desired. See agent at bldg. Phone Fairfax 3093. H. H. DECKER & CO., 714 Wrigley Bldg. State 5178. After 7 p. m. Phone Kenwood 10543.

MARQUETTE MANOR. Beautiful 3, 4, and 5 room apartments in new bldgs. at rentals from $60 to $80. Latest in design and decorations. Large light rooms, rear porch to each apartment; good trans.; near schools and churches; complete list in our office. ELMER JORDAN & CO., 2419 W. 63d-st. Realtors. Pros. 8700.

ELEGANT APARTMENTS. REASONABLE RENT. 6237 South Park-av., 1st apt., 4 rooms. 6239 South Park-av., 2d apt., 3 rooms. Janitor on premises. REAL ESTATE MANAGEMENT CORP. 111 W. Washington-st. Main 2603.

Flats—$45-$47.50-$50 6315 HARPER-AV.

TO RENT—FLATS—SOUTHWEST.

TO RENT—PRIVATE OWNER OF 11 FLAT in Marquette Manor has 6 flats left in new bldg.; will cut rent and allow 30 days' free rent. 3 rooms, $60; 4 rooms, $70 and 5 rooms, $80. Tenants call and see my bldg. at 6601-03 S. Campbell., or see me at home, 6332 S. Maplewood-av., or my agent, ELMER JORDAN & CO. Call at the basement flat.

TO RENT—5 RM. FLAT; STM. HT.; JANItor service; corner. 2700 W. 22d-pl.

TO RENT—MOD. 4-7 RM. FLATS, ST. HT., h. w.; good trans. 2342 S. Marshall-blvd.

TO RENT—FLATS—NORTH.

NEW BUILDING FINEST TYPE 5 ROOMS

5037-47 Kenmore-av. BET. ARGYLE & WINONA.

REASONABLE RENTS MOVE IN NOW

Agent on premises from 9 to 6 every day. Telephone Dearborn 4254 or 5581.

RENT FREE 6 ROOMS, 2 BATHS

Don't sign lease for more rent waste. Why trade your money for worthless rent receipts? Stop this waste now. 30 months' rent in advance will purchase for you a 1-6 interest in a brand new elevator apt. building. 6 apts. are occupied by the owners; 18 are rented to pay your and other owners' expenses. A second floor apt. still available at a price that won't buy a shack in the wilderness. See the beautiful Radcliffe now, the North Side's residential sensation, 5516 Kenmore-av., or phone Central 4450, and I'll drive you out to the building.

LOW RENT

4247 BROADWAY, 4 rm. apts., $65. 1351 KENILWORTH-AV., Rogers Park, 4 rm. apts., $60, $65 and $70. 1360 GREENLEAF-AV., Rogers Park, 2, 3 and 4 rms., kit., In-a-Dor beds, sun parlor; gas free; near lake; $60-$70. 7719 N. PAULINA-ST., 2 rm. apts., $60. 7719 N. PAULINA-ST., 4 rm. apts., $75-$90. See janitor or SHEPPLEY BROS. REALTY CO., 196 N. Clark-st. Dear. 1416.

TO RENT—FLATS—NORTH.

WHY NOT LIVE IN DEMING ARMS?

1. High grade janitor service.
2. Owner owns coal mine. No complaint on heat or hot water.
3. Exceptionally large outside rooms.
4. Four large closets.
5. Beautiful lawn 50x200 ft. Privacy like home.
6. Wonderful location, 1 block from Lincoln Park, 2500 North.
7. Near Lincoln Park Zoo. Horticultural gardens, tennis courts, bathing beach.
8. Excellent transportation, street car, elevated, near Yellow Taxi Station; 15 minutes to Loop.
9. Character of tenants above reproach.
10. Laundries, ample storage space in basement.
11. 2-3-4 room kitchenette, $65-$87.50. Large living room with in-a-dor bed. Beautifully decorated. Modern conveniences.
12. Will furnish these apts. if desired. See Mr. Carney on premises. Div. 9147 or

BAIRD & WARNER, INC., 640 N. MICHIGAN-AV. SUPERIOR 1835.

LINCOLN PARK NEW BUILDING

2335 COMMONWEALTH-AV. BETWEEN FULLERTON AND BELDEN. ONE BLOCK WEST OF PARK. 6 STORY—FIREPROOF ELEVATOR SERVICE ALL LATEST CONVENIENCES. 4—5—6 ROOMS Agent on Premises. Willoughby & Company Central 5050.

Set Your Own Price 2 room and kitchenette apts. New bldg. Excellent transportation. Apts. rent for $62.50. Will make big reduction or give liberal concession. Our loss is your gain. 5926-34 N. Paulina.

TO RENT—626 GARY-PL., 1 BLOCK BUS lake and Addison-st.; 2-3-4 rms.; modern; $57.50 up.

TO RENT—FLATS—NORTH.

THE ALDINE

100% CO-OPERATIVE PLAN 4, 5, & 6 ROOM HOMES. DON'T PAY RENT PURCHASED ON DEFERRED PAYMENTS AGENT ON PREMISES. Open 1 to 9 p. m. Buckingham 6642. KRENN & DATO, INC., 936 N. Michigan-av. Superior 7046.

SOMETHING RARE in Gold Coast apts. One block to Sheridan-rd., nr. bathing beaches. 4 rm. apts., $85; 5 rm. apts., $105. Big concession until July. High grade bldg. Act quickly; a few left. N. W. corner Pine Grove and Cornelia.

2, 3 AND 4 ROOMS UNUSUAL ATTRACTIONS. EDGEWATER COURTS. 5019-5035 Winthrop-av., near Argyle, ½ block from L express staion, 2 blocks from bus line, 3 blocks from bathing beach; kitchenettes of enameled steel; optional double or twin beds. Light and gas free. Reasonable rents. AGENT ON PREMISES.

TO RENT—SHERIDAN-RD. 4, 5, 6 Rm. Apts., Sun Parlor. Reasonable rent. WM. H. MULHOLAND CO., 731 Sheridan-rd. Buckingham 3060.

642 BUCKINGHAM-PL.

TO RENT—FLATS—NORTHWEST.

Our Loss Is Your Gain First to offer 5 rms. at $75, 6 rms. at $90. High grade bldg. C. & N. W. transportation. Concession until July. Also basement 3 rm. flat, $45, and 5 rms. at $57.50. 4025-41 N. Kedvale-av.

4 ROOMS

Large, light rooms, facing street. Some with in-ador beds.

4345-49 N. Sawyer-av.

Good transportation and a clean, quiet neighborhood.

REASONABLE RENT

Agent on Premises or Phone Dearborn 5581. Evenings, Key. 3227.

TO RENT—3, 4, 5 RMS., NEW, MODERN apt. bldgs., S. E. cor. Belleplaine and Kedvale-avs.; heart of Irving Pk.; choice location and equipment; near rr. and surf. lines; MODERATE RENTAL. Tel. Edge. 1723. Agent on premises.

TO RENT—MODERN 6 ROOM FLAT, 2D floor, stove heat, good transportation; rent $45. 2830 Fletcher-st. F. S. KUNKEL & CO. 2626 Milwaukee-av. Spaulding 6060.

TO RENT—HIGH GRADE 4 AND 5 ROOM sun parlor apts.; electric dishwasher, sink, incinerators, kitchen china, linen cabinets. 3733-41 Leland-av. Phone NELSON. Randolph 6198.

Beau. 5 R. Sun Parlor—New

Bldg., S. W. cor. Ridgeway and Argyle; good trans.; nr. park. See janitor or phone Ardmore 1410; concess.

6 Large, Light Rms., 2d Apt.

Hot water heat; garage. 3753 Addison-st., near Hamlin-av.

MODERN ST. HT. 6 ROOMS.

S. par., sl. pch., 2d fl., facing Humboldt Pk. 1350 N. Kedzie-av. Ph. Albany 4746.

TO RENT—3 ROOM AND IN-A-DOR BED, apt. heated, janitor service. 803-811 N. Lawrence-av.; rent $57.50. BARRY McNICHOLS & CO., 4806 W. Chicago-av. Austin 1100.

4 ROOM APT.

MODERN; best flat in neighborhood for the money; concession. Winefield. Belmont 1272.

SUBLEASE—SACRIFICE.

5 rooms, steam heat. 4817 North Albany-av. Call Keystone 1909.

TO RENT—SUBLET MY DESIR. 2 RM. KIT. apt., in-a-dor bed, very conv. to trans.; con- [illegible]

[illegible]

TO RENT—6 RM. FLAT; MOD.; GOOD trans. 4048 N. Cicero. Pal. 1912.

TO RENT—5 RM. FLAT, 3 BLOCKS KEDzie-av. 2233 Ballou-st.

TO RENT—3 ROOM APT., $55. APPLY 5100 KEDZIE-AV.

TO RENT—1 RM. KIT. APT., $47.50; 3 RM. apt., $55; ½ blk. L. 4859 N. Kimball-av.

TO RENT—FLATS—WEST.

NEW BUILDING

N. E. COR. MAYFIELD AND SUPERIOR. AUSTIN.

Choice 3 and 4 room apts.; in-a-dor beds; splendid trans.; good shopping center; near schools, churches, theaters, etc.; reasonable rent. CONCESSIONS.

William J. Dunne & Co.

5901 Chicago-av. Ph. Austin 0540-0978.

TO RENT—3455-61 W. MADISON, 2 rm. apts.; in-a-dor beds; gas free; very reas. rent. See janitor. Main 8298.

2 ROOM APTS., $50.

Others up to $62.50; immed. poss.; new bldg., ½ blk. from best transp.; excellent stores close at hand. 26 N. LA VERGNE-AV. [Mr. Pauly.] Or Call Mansfield 7800.

AUSTIN AND FULTON,

N. e. cor., 2-3 rm. apts., attractive rentals for this class of apts.; 4 lines of transportation within 1 block. See janitor or call Mansfield 7800.

Washington-blvd., Nr. Cicero

A few attractive 3-4 rm. kitchenette apts. in new bldg.; elevated, surface bus at door; reas. rental. See janitor on premises or call Mansfield 7800. G. W. Drollinger & Sons.

MODERN 2 RM. APTS.

4753 Park-av., 1st B. in high class bldg.; in-a-dor bed, etc.; rental $55. See janitor or G. H. GOTTSCHALK & CO., Franklin 2800.

QUEEN APTS.—NEW.

A few 2-3 rm. apts. for immed. poss.; low rentals; best transp. 4815-25 W. Monroe-st., or call Mansfield 7800.

2 Rm. Kit'n't. Apts., Free Gas

4840 W. Madison, also 5000-08 West End-av.; new bldgs.; all latest conveniences; Gentiles; reasonable rent.

TO RENT—SUBLEASE TO OCT. 1. 4 RM. 2d apt., htd., in-a-dor bed, sun pch., very light; cor. Central-av. and Thomas-st.; $70; garage, $10. 1100 N. Central-av. Col. 8356.

TO RENT—6 EXTRA LG. RMS., COR. STM. ht.; 1 blk. from L and surf.; screened lg. pch.; suitable for roomers. $70. 3726 Ogden-av. Main 2134.

TO RENT—6 RM. FLAT, 2D; REAR PORCH inclosed; ht. wat. ht.; nr. Forest Pk. L and surf. lines. Rent reas. 1036 S. Mayfield-av., Austin.

Rent Free July 1st—4 R., $70.

3540-44 5th-av.; mod. 4 rm., sun p., newly dec. See janitor. Central 3420. One left.

TO RENT—3817-27 W. CONGRESS-ST., 4 rms., $67.50-$72.50. BOEHM & WINTERSON, 426 S. Crawford. Kedzie 0027.

TO RENT—ELEGANT NEW 5 R. SUN PAR., sl. por., iron bd., show. bath; opp. Gar. pk. 3818 Park-av.; L car, bus; rent reas.

TO RENT—4137 JACKSON-BLVD., BEAUtiful first, 7 rooms, 2 baths, with garage, $125. Phone Kedzie 8448.

TO RENT—1337 W. HARRISON-ST., 3, 5 and 6 rms., $30, $45 and $50. Stm. ht. CREMIN & O'CONNOR. State 3700.

TO RENT—3169 W. MONROE-ST., 6 RMS., 3d floor, steam ht.; low rent. See janitor. G. P. RACINE & CO., 77 W. Washington-st.

TO RENT—1 ROOM APT., MAID SERVICE; excel. trans.; Gentiles; reas. rent. Inquire at office, 4840 W. Madison-st.

TO RENT—6 RM. MOD. FLAT WITH SL. por., automatic heat and h. w.; Columbus Pk. dist. 1115 So. Austin-blvd.

TO RENT—5 AND 6 RMS., $70 AND $75; steam htd., nr. Garfield Pk. L; 2 months' concession; cleaned. 737 S. Kenneth-av.

TO RENT—MOD. 4 RM. APT., $57.50-$60; stm., elec.; decorated; Gentiles; Kildare, nr. Gladys; immed. poss. Kedzie 1517.

TO RENT—1606 W. ROOSEVELT, 5-6 RM. flats, $70-$75; st., elec., gas. Rand. 5340.

TO RENT—421 S. HOMAN-AV. 2 RMS., STM. ht.; gas, elec., light free, $40.

TO RENT—4 RM., STM. HT., IN-A-DOR BED. 611 N. Parkside-av.

TO RENT—3213 WALNUT-ST., 2D, 6 LGT. rms.; electric; dec. Kedzie 9095.

TO RENT—LGE. MOD. SUNNY, 4 RM. APT. Columbus Pk. dist. 1000 S. Mason.

TO RENT—HIGH GRADE 3-4 RM. APTS. with sun par. See jan. 3401 Franklin-blvd.

TO RENT—4 RM. MOD. APT., IN-A-DOR bed, s. parl. Janitor, 240 N. Central-av.

TO RENT—3152 W. MONROE-ST., 2D APT., 8 lt. rms., furn. ht., $65. Kedzie 2669.

TO RENT—MOD. 4-6 RM. FLATS, ST. HT., h. w.; good trans.; $40. 2842 S. Marshall.

TO RENT—4 ROOM APT., STEAM HEAT, in-a-dor bed. 3750 Ferdinand-st.

TO RENT—MOD. 6 RM. STM. HEAT; ONLY $70. 704 N. Le Claire. Mansfield 0499.

TO RENT—1442 S. SPAULDING-AV., 4 RM. English basement flat; h. w. ht.

TO RENT—FLATS—SUBURBAN.

TO RENT—OAK PARK, 6 RMS., SUN PAR., 2d; stm., janitor, $100. 430 S. Maple-av., nr. Washington. Euclid 6162.

TO RENT—815 LAKE-ST., O. PARK, 4-5 RS., sun parl., in-a-dor bed; $75-$80. Bruns. 4250.

TO RENT—5 RM. APT. NR. TRANS.; REAS. Phone after 6 p. m. University 5919.

TO RENT—FLATS—SUBURBAN.

EVANSTON.

DON'T OVERLOOK THIS CONCESSION

1010 MAIN-ST.

Brand new building. 3 room apartments. $62.50, $67.50 and $72.50. 3 blocks west of L and steam stations. Opposite park. Agent on premises every day till 9 p. m.

CONCESSIONS.

4 ROOM APTS.

As low as $80 and up; one 5 rm. apt. only $120; 1 blk. to lake; shower and lockers in basement; painted walls; 20 min. to loop. University 5798. 800 Michigan-av., Evanston. Agent on premises. Rand 5357.

REASONABLE RENTALS

with liberal concess. New bldg., beaut. 5 rm. apts., with fireplaces, bookcases, tile baths and showers. All large, light, airy rms.; 1 blk. lake. 520-534 Sheridan-rd., cor. South-blvd., Evanston. See janitor on premises.

EVANSTON APTS.

1133-39 OAK-AV.

New bldg., 4 rms., in-a-dor bed; immediate possession. Low rent. Agent on premises. J. G. UPTON CO., 4403 Sher.-rd. Edge. 0962—Greenleaf 1476.

A LITTLE OF EVERYTHING

3's, 4's, 5's and 6 rm. apts., new bldg., 3 blks. to transportation; very large sunny rms. 1 and 2 baths; unusually low rentals. Agent on premises. 605-17 Hinman-av. Call Rogers Park 1618.

TO RENT—ATTRACTIVE 3 AND 4 ROOMS; in-a-dor beds; outside icing; all modern conveniences; excellent transportation, very reasonable rental. See janitor at 1627 Ridge-blvd., Evanston. Ph. Dearborn 3066.

TO RENT—IN EVANSTON, LEAVING CITY on acct. bus.; will sublease an unusually attr. 5 rm.; glazed rear; canvas walls; real fireplace; in detached 3 apt. bldg.; concess. Ph. University 5437.

TO RENT—4 RMS., SUN PAR. AND SLEEPing pch.; 5 rm. accommodations; 1 block lake best section Evanston; rent to average $73. Sunnyside 4470.

3, 4, AND 5 RM. APTS.

422-28 S. Taylor-av., Oak Park; new bldg.; excel. trans.; reas. rent. See agt. on premises.

TO RENT—4 LGE. MOD. RMS. IN THE beautiful Hillcrest. 1509 Hinman-av., Evanston. Poss. May 1. Janitor will show. Franklin 1048.

TO RENT—CHOICE 5 RMS.; EVERY MODern convenience; reasonable rent. Inspect. 1143 Maple-av., Evanston. Ph. Dear. 3066.

TO RENT—OAK PARK, CHOICE 6 RMS., 3 bedrms., sun parlor, 2 flat bldg., h. w. ht.; $110, also garage. 256 Washington-blvd.

TO RENT—FURNISHED FLATS.

South Side.

MANSFIELD

6434 COTTAGE GROVE-AV.

NEW FIREPROOF KITCHENETTE APTS.

ATTRACTIVE RATES.

[illegible]

NEW EAST SHORE APTS.

5321 Cornell; eleg. fur. 1-2-3 r. kit. apts.; 1 blk. to lk.; cool, comf.; $65 up; I. C. ex., bus.

Hyde Pk.-blvd., Nr. Drexel.

Beau. furn. 4 rm. apts. to responsible people only. Ph. Oakland 1316. MR. GRAEFE.

THE NEW KENT APTS.

Newly furn. 2 room kit.; all trans.; near Jackson Park, lake. 6233 Blackstone-av.

TO RENT—5 RM. FURNISHED APT. FOR June, July, Aug.; all large outside rms.; "L," bus, and st. car; reasonable. 5958 Indiana-av. Englewood 1192.

5218 Woodlawn—Fur. Apt.

5 bright rooms; will rent 4 months; will sell contents. Apply 1st apt., east, 2 to 5.

Attr. 3 R. Furn. Apt., $14 Wk.

Very desirable loc.; 2d fl.; modern; L. surface trans. Inquire 6401 Kimbark-av.

TO RENT—IMM. POSS., 3-4 RM. ELEG. furn. apts.; new bldg.; real bedrms.; in-a-dor beds in liv. rms.; baths, showers; good trans.; gas, elec. free. 5228 Kimbark-av.

TO RENT—4748 LAKE PARK-AV., 1ST; 4 rm. comp. furn., in-a-dor; newly decorated; by week or month. Kenwood 5610.

TO RENT—4 RM. BATH APT., COMPL. and beaut. furn., June 15-Sept. 1; $100. 4932 Blackstone, Apt. 2W. Kenwood 2222.

TO RENT—618 W. MARQUETTE-RD., ALL outsd. 4 rm. apt., lt., nice, furn., $90; high class bldg.; all trans. Wentworth 2994.

TO RENT—JUNE 1 TO SEPT. 1, 6 ROOM furn. apt.; all outside rooms. 6558 University-av. Midway 2641.

TO RENT—SUMMER, 5 RMS., LIGHT, AIRY, beaut. furn.; 2d; sun par.; sl. pch., bus, I. C.; pk., univ. $95. Fairfax 5038.

TO RENT—5731 BLACKSTONE, 1-3 RM., kit., very choice, airy, $10 up. U. of C. I. C. Mid. 6289.

TO RENT—SUBLSE., JULY-OCT., VERY DES. 4 rm. apt., partly furn. or unfurn.; reas.; nr. U. of C.; I. C. exp. Hyde Park 0809.

TO RENT—SEE ME FIRST, 3 RM. KITCHenette apts., new bldg., up to date; concession; adults. 642 E. 50th-pl. Drexel 5138.

TO RENT—4334 ELLIS-AV.; 3 ROOM APT.; attractively furn.; I. C., Ken. L, bus.

TO RENT—COOL 2 RM. KITCH. COR. APT. pri. bath; nr. U., lake, I. C. 1379 E. 57th.

TO RENT — 1034 E. 47TH-ST., 3 ROOMS, well furn.; pv. baths; reas.; I. C., bus, surf.

TO RENT—4601 MICH., 2-3 RMS., PRIV. bath; $50-$70, with kit.; new dec. Bryan.

TO RENT — 750 E. 46TH-ST., APT. 3S, coziest 3 rms. in city; mod.; priv.; $50 mo.

TO RENT—2 RM. APT., BEAUT. FURN. Hyde Park. Nr. I. C. Ph. Midway 5075.

TO RENT—373 E. GARFIELD-BLVD., 1 RM. furn. kitch. apt.; nr. L. Normal 0510.

TO RENT—BEAUTIFULLY FURN. 4 RM. apt., June, July, Aug. Stewart 7073.

TO RENT—WINAMAC, 830 OAKWOOD, 3 R. apt., ovlkg. lk., bldt. pch.; reg. bdrm.; rea.

TO RENT—4001 DREXEL-BLVD., 3-1 RMS. $17-$15 per wk.; sl. pch., L, surf., bus; I. C.

North Side.

TO RENT—4 RMS., ALL OUTSIDE, LG., LT. rms.; 1 blk. lake; newly furn.; highest grade apt. in Rogers Pk.; $75 to $90. See Jan., 1364 Estes-av., 1541 Kenilworth-av.

TO RENT — UNUSUALLY LARGE, AIRY, handsomely furn. 3 rm. apt., real bedrm., screened pch.; $100. 725 Irving Park-blvd. Lake View 7672.

TO RENT—BEAU. FUR., 4 R. SUN PAR., cor. apt., nr. bch.; kiddies welcome; mo. or wk. rates. 3518 Pine Grove-av. Buck. 8855.

TO RENT—836 GALT-AV., 3 RMS., NEWLY furn., liv. rm., bedrm., bkfst. rm., kitnt.; also 3-5 rms. unfur. 4400 nor. Sunny. 8042.

TO RENT—VERY DESIRABLE 6 RM. APT., sun par.; all light rms.; well furnished; new bldg.; reas. 1539 Rosemont, 2d Sheld. 5606.

TO RENT—NR. LINC. PARK, BEAU. FURnished 3 rm., sun par. apts., in high grade bldg. RICHTER, Main 0700.

TO RENT—NICE 2-3 RM. COMP. FURN. apts.; maid serv. opt.; suit bachelors; reas.; good loc. MANN, 727 Barry-av.

TO RENT—1706 JONQUIL-TER., 1 BLK. N. Howard ex.; new, dec. beau. fur. clean, lt. 2-3 r. apts.; cor. bldg. Sheldrake 9510.

TO RENT—4 RMS. WITH EXTRA MURPHY bed; 1 blk. Argyle L and Sheridan-rd. bus; 3d apt.; $85. 5100 Winthrop-av.

TO RENT—700 SHERIDAN—NEW FURN., large front room; kitch.; priv. bath; bus to door, Brdway. and L; near lake and park.

TO RENT — 965 GALT-AV., 1ST APT.—Mar. cpl. to share 5 rm. apt. with same. Refs. Gentile. Sunnyside 2935.

TO RENT—5 RMS., FURN. COMP., $65 PER mo.; move in now; rent starts June 1. 1723 Balmoral-av.

TO RENT—7715-21 N. HERMITAGE, 2-3 rm. apts., newly furnished, decorated; nr. lake and L exp.; reas. Brennan, R. P. 9400.

TO RENT—420 DEMING-PL., ATTRACT. furn. 2 room kitch., shower, sun parlor; near park; accom. 3; $85-$110. Call 11 to 8.

TO RENT—421 SURF-ST., NEAR DRIVE, very attrac. 1 rm. Pull. kit., dress. r., bath, twin or dbl. bds.; overlooks lake. Buck. 5050.

TO RENT—4 RMS., BATH, NEWLY FURN. 436 Surf-st. $170 month. See janitor.

TO RENT — 542 ARLINGTON-PL., 2D, 4 rms., s. e. expos., slpg. pch., well furn.

TO RENT—4 ROOM FURNISHED APT.; Loyola district. Call Sheldrake 1374.

TO RENT—3 RM. APT., COMP. FURN., PRI. pch.; reas. 1716 N. Wells. Div. 0954.

TO RENT—NICELY FURN. 4 RM. APT.; EXtra in-a-dor bed. Buckingham 5973.

TO RENT—FURN. APT.; 4 RMS.; STM. HT. Reas. 802 George, 1st. Lake View 2009.

TO RENT—3 RM. FURN. APT.; JULY AND August; $60. 2552 Seminary-av.

TO RENT—COZY FUR. 4 RM. OUTSIDE apt. blk. E. Sheridan L. Well. 5956.

TO RENT—ATTRAC. 3 RM. FRT. APT.; gas; lt.; reas.; best trans. Edgewater 6731.

TO RENT—3 AND 4 RMS., COMP. FURN., $75-$85. 1425 Albion-av., nr. Loyola L.

TO RENT—104 W. OAK, 2-3-4 RM. APTS., priv. bath, comp. kit., ice box; walk. dist.

TO RENT—FURNISHED FLATS.

North Side.

ADDISON MANOR APARTMENTS

620 Addison-st.

3 Rm. Furnished Apartments

Attractive. Includes maid service, light, gas, silver, linen and dishes. Conveniently located, just west of Sheridan-rd., L, bus and surface trans. Rental $100 and up. PHONE LAKE VIEW 6979.

CLEVELAND APARTMENT HOTEL.

New Fireproof and Soundproof Bldg.

12 MINUTES TO LOOP.

1, 2, and 3 rm. kit. apartments, furn. com., inc. maid service. 2244 CLEVELAND-AV. DIV. 7246.

WILSON APT. HOTEL

S. W. COR. WILSON AND MALDEN.

2½ blocks west of Wilson L. Attractive, spacious kitchenette apts., with sun parlor, private bath, linens, light, gas incl., $92.50-$105 mo.; also apts. at $67.50-$85 mo., with private bath and kitchenette; newly deco.; shops, theaters and trans. conv. Espec. suited to perm. guests; fireproof.

MALDEN ARMS

4555 MALDEN-ST.

1 and 2 room high class kitchenette apts., completely furnished, light, gas, and linens. Private bath. Fireproof bldg. Rents reasonable. A real home for particular people. 3 Blks. B'd'way.

THE RICH APTS.

IN BEAUTIFUL ROGERS PARK.

Newly dec. cozy 1-4 rms. with real kitch., bath, complete serv.; lowest rent, $50-$125; $13 wk.; near bathing beach, L exp., surf., N. W. R. R., 26 min. to Loop. 1648 Lunt-av. Rogers Park 0900.

SHERWOOD APTS.

4400-10 N. ASHLAND-AV.

Furn. and unfurn. 2 and 3 rm. attractive kitchenette apts. in select neighborhood; 1 blk. from Ravensw. Pub. School. All transp. Real rent. E. E. STULTS REALTY CO. Well. 6230.

HIGHLANDS APT. HOTEL.

2 blks. Jarvis L, 1 blk. lake; 2, 3, and 4 rms., completely furn.; light, gas, service free; $55 mo. and up; $17.50 week; $2.50 day. 7455 Greenview-av. Rogers Park 6100.

BELMONT AT SHERIDAN.

NEW BUILDING, 3163 HUDSON-AV.

3 and 4 room new and elegantly furnished apts. Ph. Bittersweet 2701 or Buck. 4331.

A CHANCE OF A LIFETIME.

Are you looking for an ideal 3 rm. apt., new bldg., new furniture, at a price that will suit your pocket? One block L and bus. 5058 Kenmore-av.

[illegible]

1, 2, and 3 rm. furn.; light, gas, and linen. 3534 Broadway. Bitt. 1600.

IDANHA.

550 Melrose, 1-2-3, kitch.; new furn.; $45 mo. up, or by wk.; Lin. Pk. bus. Well. 5145.

2 RM. KITCH. APTS., $75 UP

Beaut., new, furn.; pri. bath; brkfst. rm. 645 Gary-pl., at 3635 Broadway, nr. bus, L.

FERNWOOD APT. HOTEL.

2-3-4-5 rm. apts., newly decorated; excel. furn. 4048 Sheridan-rd. Bitt. 3500.

21 E. ELM-ST.

Comp. furn. 6 rms., 3 baths, June 1 to Sept. 15; reas. 2d apt. Delaware 0446.

LA FAYE APARTMENTS.

4836 Magnolia. Beaut. dec. 1-2-3 room kit. apts., In-a-Dors, o'stuffed furn., $65 up.

CLARENDON SHORE APTS.

Opp. Clar. beach, 2-3-4 rm. furn. apts.; lg. kit., sun par. 823 Galt-av. Ardmore 1096.

TO RENT—FOR SUMMER MOS.; CHARMing 3 rm. apt.; lge. cool rooms; beau. fur.; Mason and Hamlin grand piano, attrac. neighborhood; nr. lake and downtown. Sup. 8982.

"WINONA BEACH" APTS.

Furn. or unfurn. 918 Winona; 2, 3, 4 rm.; elev. serv., elec. and gas; $65 up. Sun. 4544.

"W-I-N-S-T-E-R" APTS.

3 rms. Winthrop and Foster.

ROSCOE APTS.

618 Roscoe at 3400 Broadway; beaut. furn. 3-4 rm. apts.; lge. airy rms.; hotel service.

TO RENT—5611 WINTHROP; FEW FEET to lake and Bryn Mawr L sta.; living rm., 2 bedrms.; alcove and bath; cheap to responsible tenant. Sunnyside 3555.

PRIVATE BEACH.

Beaut. furn. 3 rm. apt., at water's edge. Ph. Dearborn 8311 or Rogers Park 10259.

929 SUNNYSIDE-AV.

New, furn. 3 rm. apts., priv. bath, bedrm., daybed; lt., gas, linen; $90 mo. Wil. ex., bus.

TO RENT—4 RMS., COMP. FURN., NEW, dec., new bldg.; priv. party; leav. city; reas.; near lake and Howard L. 7703 Sheridan. Sheldrake 8056.

7515-23 SHERIDAN-RD.

Beaut. furn. 3 rm. apt., bedroom and extra in-a-dor bed. 1 blk. to lake. R. P. 6241.

AINSLEE MANOR,

4878 Magnolia, completely furn., 1-2-3 rm. kit. apts., $70 a mo. up or by week.

STOP—LOOK!

We are furnishing 10 2 rm. kit. apts., new bldg.; 1 blk. Edgewater Beach H., ½ bl. lake; prices, $75 to $85. See jan., 5529 Kenmore.

TO RENT—6 LARGE, AIRY ROOMS, SUN plr., 2 baths, Steinway Grd. and attrac. furn., from June 18 to Sept. 18; $180 mo.; bet. Bdwy. and Sher. 3100 N. Buck. 5817.

5 ROOMS, SUN PARLOR.

All outside rooms; 1 blk. from lake on Juneway-terr.; $100. Rogers Park 2677.

TO RENT — BEAUT. FURN. 4 RM. APT., light, clean; excellent trans.; nr. lake; 4 mos.; immed. poss. 1310 Montrose-av. Sunnyside 6668. Reasonable.

TO RENT — 3160 ABBOTT-CT., 2D, COR. Belmont, nicely furn. 4 rm. apt., nr. Lincoln pk.; $95. Call RATTRAY, Edge. 3814.

TO RENT—FOR SUMMER TO RSP. PARTY, 4 rms.—Murphy bed, Rog. Pk. nr. lake and trans.; outs. lt.; $115 mo. Ph. R. P. 7963.

TO RENT — 7235 SHERIDAN-RD., 5 RM. furn. apt., June 1 to Oct. 1; ½ blk. lake; reas. Sheldrake 3098.

TO RENT—BEAUT. FURN. 3 RM. KITCH. apt.; bedrm.; extra in-a-dor bed; lease or week rate. 3518 Pine Grove-av. Buck. 8855.

TO RENT—COOL 7 RM. FURN. APT.; BLK. from lake; June 25 to Sept. 15; $175. 1311 Astor-st. Superior 0953.

TO RENT—BEAUTIFUL, AIRY APTS., 2 TO 4 rms., attractively furn.; immaculately clean; near L, bus; reas. 4649 Malden.

TO RENT—916 DIVERSEY-PKWY., 2 RM. kitchnt.; light, gas, linen included; nr. L, bus. Graceland 1440.

TO RENT—ATTRACTIVE 5 ROOM, ALL outside; overlooking lake; excellent trans., bus, L., surf.; to Oct. 1st. Ardmore 4347.

TO RENT—BEAU. FURN. 6 RM. APT., GRD. piano, nr. Edgew. Beach Hotel, bus, car, L; reas. Phone Edgewater 5445.

TO RENT—1 RM. KIT. APT., HOTEL SERV. Blk. Linc. Pk., golf links, $85. Apt. 201 Cambridge Hotel, 530 Div.-pkwy. L. V. 6401.

TO RENT—SHERIDAN-RD., 9 ROOM APT., fur., lease to suit, 2 baths. Call today. Sunnyside 3298.

TO RENT—4 BEAU. RMS., COMPLETELY furn.; big bargain at $75 mo. Sunnyside 9725. HIRSCH, 2344 Wilson-av.

TO RENT—5 RM. APT., ½ BLK. LINCOLN pk.; fine bldg.; best serv.; rent reas.; ref. req. Phone Diversey 1650.

TO RENT—4302 KENMORE, 1-2-3 ROOM apts., front porch, $8 up.

TO RENT — LILL-AV., 873, 3D; 3 RMS., bath, elec., piano; L; suit. 4; $15. Buck. 9590.

TO RENT—3529½ BROADWAY, 2D, NEWly furn. 4 rm. apt. $26.50. Well. 2134.

TO RENT—932 AINSLEE. MY BEAU. HOME, 6 rms., sun par., 2 baths. Edgewater 9138.

TO RENT—853½ GALT-AV., NEWLY DEC. clean 3 rm. apt.; accom. 3; very attrac.

TO RENT—7 R. APT., 2 BATHS; 20 MIN. to loop; ¼ blk. Lin. Pk. Lincoln 4153.

TO RENT—2 RM. KITCH. APT.; WELL FUR. Light, airy; nr. lk., R. Pk. exp. R. P. 0304.

TO RENT—4422 MAGNOLIA-AV., BEAU. 4 rm. furn. apt., Wil. L, bus. K. Soitler.

TO RENT—MOD. 3 R. APT., BEDRM., adults; $75. 5827 Glenwood, 3d. Edg. 2315.

TO RENT—SAVE TIME. SEE THIS 4 RM., s. p., cl., fur. 832 Lafayette-pkwy. Edg. 0934.

TO RENT—6 RM. FLAT, 3 BEDRMS., NEWly decor.; $25 wk. 1265 Winona. Edg. 7627.

TO RENT—1042 ARGYLE, 1-2 RM. FURN. apts., $60-$75; nr. lake, bus, L. Edge. 1757.

TO RENT—FURNISHED FLATS.

North Side.

Sherburne Beach Apts.

PRIVATE BATHING BEACH AND PARK.

4-5-6 room apartments, elegantly furnished; all outside, light rooms, overlooking Lake Michigan. Every apartment has large bedroom with twin beds and extra in-a-dor beds; oriental rugs and oil paintings; maid service if desired. Servants' rooms and use of laundries. 6259 Sheridan-rd., corner Rosemont. Granville L station or bus passes door. Telephone Sheldrake 3700.

EDGEMERE

5443 WINTHROP-AV. New and smart two and three room furnished kitchenette apartment building; near the Edgewater Beach Hotel. New building, elegantly furnished and carpeted. Rentals as low as $75 per mo.; also $20 per week apt. available. See Manager on premises today. Phone Edgewater 3185.

STREETERVILLE APTS.

TEN BLKS. NORTH OF LOOP, E. OF MICHIGAN. WEEKLY RATES.

1 blk. to beach; newly furnished and decorated; lge. 1-2 rm. kit. apts., $80 to $100, incl. silver, china, linens, maid service; quiet, restricted location. 195 E. Chestnut-st.

FRONTENAC APTS.,

725 Irving Park-blvd.

Newly decorated and large, handsome furnished 4, 5, and 6 rooms. Phone Lake View 7661-7672.

A REAL LITTLE HOME.

Clean, neatly furnished 4 rm. apt., bath, 2 closets, pantry, large porch; bus, L, surf. 4 blks. lake. Only $75; one 5 rm., $100. 1135 Ainslie-st. Owner, 1st apt.

JUNE 1ST TO OCTOBER 1ST.

Will rent to responsible party 4 comfortably furnished rooms near Lincoln park. 5 mins. to L, 12 minutes to loop. JAAP, 860 Barry-av. Buckingham 3456.

Northwest Side.

TO RENT—FURN. APT. FOR SUMMER, 5 rooms, sun parlor, slp. porch; very reasonable. Ravenswood 0069.

TO RENT—2 AND 3 RM. APT., COMP. furn.; priv. bath; linen and silver; gas and elec.; Rav. L ½ blk. Ravenswood 4950.

TO RENT—1932 HUMBOLDT-BLVD., 2 AND 4 rm. kitch. apts., furn. or unfurn.; reas.

TO RENT—4 RMS., PIANO, VICTROLA, $20 a week or $80 a mo. Ph. Keystone 0261.

TO RENT—BEAU. FURN. 3 RM. KITCH.; gd. tran. $55. 5511 N. Spaulding. Jun. 4399.

West Side.

TO RENT—164 N. CICERO, 1 OR 2 R. KIT. apts., in-a-dor bed, priv. bath; ex. trans.; nice, fur.; gas, elec.; reas. Van B. 3468.

TO RENT—4900 WASHINGTON-BLVD., 2-3 rm. kitchtte. Crawford 2557. See janitor.

TO RENT—NEWLY FURN. 4 RM. APT.; good trans.; bargain. Albany 7885.

TO RENT—122 N. CICERO, 2 RM. APT.; very desir.; reas. Evgs. or Sun. Col. 6834.

TO RENT—BEAUT. FURN. 5 RM. APT.; rent reas. 5916 West End-av. Col. 0596.

Suburban.

[illegible]

TO RENT—STORE AND BASEMENT, 168 W. Harrison-st., size 18x36, suitable for drug store, etc. Call Mr. Smith. REAL ESTATE MANAGEMENT CORP., 111 W. Washington-st. Main 2890.

TO RENT—
543 S. State-st., 20x100 .... $350 MO.
406 Federal-st., 20x50 .... $225 mo.
GORDON STRONG & CO., 209 S. State-st. Harrison 8191.

58 W. WASHINGTON-ST.

TO RENT—STORE 10X34.

TO RENT—LARGE STORE ON MADISON-st., double window; fine condition. Apply 2d floor, 220 W. Madison-st.

TO RENT — SPACE IN BEAUTY SHOP; reas. 700 State-Lake Bldg. Dearb. 2294.

TO RENT—STORES—SOUTH.

7120 EAST END-AV.

Nr. I. C., center of heavy population; surrounded by large flat bldgs.; wonderful location for light delicatessen, beauty shop, etc. 2 room kitchenette apt. in rear; steam heat; very cheap. SELZ & SOUTHMAN, 1739 E. 71ST-ST.

TO RENT—5506 PRAIRIE, NEAR GARfield-blvd., modern store, 13x60 ft.; best location on South Side for any kind of business. Call us for particulars.

F. S. HENDRICKS & CO.,

130 E. Garfield-blvd. Kenwood 4143-4144.

STORE FOR RENT.

High class store and basement, 30x120 ft.; double front; fine display windows; opp. Tivoli theater; greatest business loc. out of loop; long lease; act quick. Ph. Dearborn 8257.

TO RENT—STORE, 39TH-ST. AND INDIana-av.; now arranged for restaurant or cafe; owner will make alterations for suitable tenant; size 42x150 ft. E. E. BALDWIN AGENCY AND LOAN CORP., 3450 Indiana-av. Doug. 1020.

TO RENT—5965 S. HALSTED, COR. STORE. 655 W. 63d, new store; reas. rent. 5931 S. Halsted, 18x70, poss. now. 6114 S. Halsted, 25x100; exc. location. HARRY M. & LOUIS ENGLESTEIN, 6005 S. Halsted. Went. 8340.

TO RENT—N. E. COR. INDIANA-AV. AND 26th-st.; single or double store in this white tile front bldg. OLIVER & CO., 2038 S. Dearborn. Harrison 9264.

TO RENT—742 E. 63D, NR. COT. GROVE, new, lg. store; excel. location cafe, dry goods, furrier, tailor or other bus.; moderate rent. DEAN & CO., Midway 4051.

TO RENT—6823 STONY ISLAND-AV., NEXT door Woolworth store. 1 or 4 year lease. Triangle 0900.

TO RENT—7534 S. HALSTED. WONDERful bakery site, adjoining grocery and market. Reas. rent. Owner. Dearborn 7441.

TO RENT—213 INDIANA-AV., $125. T. E. Wells & Co., 76 W. Monroe. Sta. 4240.

TO RENT—SPEC. OFFER FOR SHOES OR Millinery. 6545 Cottage Grove. Ste. 8746.

TO RENT—301-307 E. 31ST-ST. T. E. Wells & Co., 76 W. Monroe. Sta. 4240.

TO RENT—MEAT MARKET IN A GROCERY store; good loc.; reas. Douglas 4364.

TO RENT — 3019 MICHIGAN-AV., STORE and 2d floor, 24x80. E. Quinlan. Rand. 6111.

TO RENT—STORES—NORTH.

TO RENT—TWO STORES IN THE BROADWAY-DIVERSEY SECTION, SUITABLE FOR MILLINER, JEWELER, FLORIST, HABERDASHER, RADIO, LINGERIE, ART STORE, ELECTRICIAN, OR BARBER SHOP. RENTS $100 AND $150.

GEORGE M. FORMAN & CO.,

BELMONT HOTEL OFFICE,

3152 SHERIDAN-RD.

PHONE WELLINGTON 3000

BEAUTY PARLOR.

or chiropractor; 648 Buckingham-pl.; English bsmt. apt.; living room with in-a-dor bed, dining rm. and kitchenette, in a 39 apt. bldg.; available now or June 1. See janitor or Madison Realty Co. Ph. State 8127.

TO RENT—NEAR 3,000 SEAT THEATER, across from big market; suitable for millinery, hardware, or restaurant. Apply showroom, 4125 Lincoln-av.

TO RENT—SMALL STORES, NR. SHERIDAN-rd. and lake, 1048½ Argyle, and 5006-8 Kenmore-av.; reason. rent. MARK LEVY & BRO., 140 S. DEARBORN.

TO RENT—4731 N. ROBEY-ST., SHOPPING center, bet. "L" sta., trans. cor.; butch. and veg. See loc. Good any bus. Dear. 6965.

TO RENT—3601 N. HALSTED, 25X55, $225, with 6 rm. flat above. WALLER, Lake View 6480.

TO RENT—DOUBLE STORE, 2340-51 BELmont-av., through to Clybourn; will divide. WALLER, Lake View 6480.

TO RENT—FLOOR SPACE FOR BEAUTY shop or children's wear; Wilson-av. at Sheridan; attractive offer. 1016 Wilson.

TO RENT—SMALL STORE, GOOD FOR ANY line of bus., next to Merry Garden dance hall. Inq. at Drug Store, 1001 Belmont-av.

TO RENT—1032-36-38 N. CLARK; GOOD business location. INQUIRE MAYERHOFER, 1533 N. CLARK-ST.

TO RENT—5825 RIDGE-AV., NEW, BRIGHT store. Bargain. Owner. Central 8624.

TO RENT—2460 MONTROSE; $50; GOOD shoe repair loc. Power. Rog. Pk. 7000.

TO RENT—4537 N. CLARK, ADJ. CLARK theater, next Nat'l. groc.; $75. R. P. 7000.

TO RENT — 4641 CLIFTON, JUST OFF Broadway; $75. Lake View 6480.

TO RENT — 3126 N. CLARK-ST., 15x50; $105. WALLER, Lake View 6480.

TO RENT—4708½ KENMORE, 16x40, $80; Arcola heat. WALLER, Lake View 6480.

TO RENT—3935 SHERIDAN-RD., 16x35; $125. WALLER, Lake View 6480.

TO RENT—6410 N. CLARK AT DEVON, stores 18x60; stm.; dbl. tr. cor. Sheld. 4993.

TO RENT—STORES—NORTH.

TO RENT—2508 N. CLARK—Under Deming Arms Apts., in center of business district, near Lincoln Park. See Mr. Carney on premises, day or night. 519 Deming-pl. Div. 9147, or BAIRD & WARNER, INC., 640 N. Michigan-av. Superior 1855.

641 DIVERSEY AT CLARK.

Rent $135.

Letsche. Sheldrake 3861.

TO RENT—STORES—NORTHWEST.

Millinery, Hosiery, Lingerie

store—To Rent—Near transfer corner; wonderful location; together with 4 rm. flat on 2d fl. 2336 N. Western-av.

4924 IRVING PK.-BLVD.

Corner store; st. ht.; reasonable. Excellent location any business.

TO RENT—STORE WITH 4 RM. FLAT. WEBER & WEBER, Fullerton and Western. Phone Brunswick 6050.

TO RENT—LGE. STORE, $70; AT MONTrose and Kedzie, trans. cor.; fixt. free. R. Dobroth, 3153 Montrose. Jun. 0411.

TO RENT—STORE, MILWAUKEE-AV.—Excellent location for any business; reasonable. S. W. WINEFIELD, Ph. Bel. 1272.

TO RENT—LGE. STORE, STOVE HTD., $65. Inq. 1802 W. North-av. Central 2680.

TO RENT—SPACE IN BUSY, HIGH CLASS beauty shop. reas. Juniper 5266.

TO RENT—STORES—WEST.

TO RENT—DEPT. STORE, corner Ashland-av. and W. Roos.-rd. Will remodel for long lease. Rand. 5340.

TO RENT—COR. 18TH, BLUE ISLAND AND Loomis-st., opposite new theater; stm. htd. stores and offices. Agt. on premises. Address F E 353, Tribune.

TO RENT—STORE; GOOD BUSINESS BLK. 543 Van Buren-st. Dearborn 3299.

TO RENT—LARGE STORE FOR MFG. OR storage. Strohm, 1612 Lake-st. West 0584.

TO RENT—OFFICES AND SHOPS.

Central.

ST. CLAIR BUILDING,

Erie-st. at Michigan-av.

Attrac. office space, half of loop rentals; beau. finished, every modern facility; 40,000 sq. ft. in units of 500 to 12,000 sq. ft., finely lighted. Has new North Central branch postoffice on 1st floor. Near Wrigley and Central Life bldgs.

EDWIN J. BOWES JR. & CO.,

111 W. Monroe-st. Randolph 5075.

MORTON BUILDING

538 S. DEARBORN-ST.

Desirable light space in this twelve story office building, just south of Loop. Two street frontages. Reasonable rental. Immediate possession.

[illegible]

ice, stenography, phones, switchboard. 1200 Tower Bldg., 6 N. Michigan-av.

OUTSIDE OFFICE.

Large double office with private office included. Webster Bldg., facing La Salle-st.; sublease; available immediately. Rent reasonable. Phone Harr. 4223. CHAPIN & CO., 327 S. La Salle-st.

TO RENT—WILL GIVE AS BONUS TO RESPONS. party assuming lease on 3 lg. priv. ofcs., recep. rm.; all its complete equipment, consisting of new high grade mahog. furn., carpets, linoleum, etc. Reas. rent. Rm. 1010 Ill. Merch. Bank Bldg. State 1661.

MICHIGAN-AV & 11TH-ST.

N. W. cor., overlooking Grant park and lake, in steel frame, modern bldg., 2d fl.; will divide; also beautiful light offices on 3d flr. at $2 sq. ft. Open.

DESK, INCLUDING PHONE,

Steno. service, at $20 per mo.; also furn. private office in modern sixteen story building center of loop. Apply 4th floor, 123 W. MADISON-ST.

SECURITY BLDG.

189 W. Madison-st., Corner Wells-st. Bright outside offices, $42.50-$50-$75; 200-375 sq. ft. THE UNIVERSITY OF CHICAGO, Main 3559.

TO RENT — ALL DAYLIGHT SPACE; IMmediate possession; in units of 350, 450, 500 sq. ft., at ½ loop prices. Apply ROWE & WHITMAN, Agents, 431 S. Dearborn-st. Harrison 1200.

PRIVATE OFFICE

Furnished luxuriously in mahogany; use of reception room and telephone. Reasonable rent. 531, 30 N. La Salle-st.

TO RENT — MICHIGAN-AV. AND SUPErior-st., desirable light office space; 2,800 sq. ft., $400; 1,700 sq. ft., $250; 1,100 sq. ft., $150; 800 sq. ft., $115. FREDERICK T. HOYT, 1613 Burnham Bldg. Cen. 1250.

AUDITORIUM BLDG.

PRIVATE OFFICES, $35-$40-$90. 431 S. Wabash. Harrison 0134.

Illinois Merchants Bank Bldg.

To Rent—1,200 square feet, or half. Keys at Room 1201. See MR. MATHEWS.

PRIVATE OFFICE.

Very choice; or would share with high grade party. 1111 Westminster Bldg.

TO RENT—NORTHWEST CORNER DEARborn and Lake, 2d floor, 960 sq. ft., sublease. Real bargain to reliable party. Phone Central 3223 for particulars.

TO SUBLET—2,000 SQ. FT. OFFICE SPACE, new bldg., best location, No. Michigan-av.; also 1,200 sq. ft. and smaller; best So. Michigan-av. space. Inq. 1814 McCormick Bldg.

TO RENT—PRIV. OFF. IN SUITE; PHONE, reception rm., girl attendant, R. 308, 25 N. Dearborn. Also desk space in recept. room; suit. contractors or architect.

TO RENT—PRIVATE OFFICES AND DESK room, $20 month and up; switchboard and public stenographer service. 6th floor, 168 N. Michigan-av. Phone State 4926.

Rm 1017 McCormick Bldg.

830 sq. ft. suite, 1 large and 2 priv. offices, furn. or unfurn. Phone Harrison 2403.

TO RENT—LAKE FRONT OFFICE. PEOPLES GAS BUILDING, MICH.-BLVD. 450 sq. ft. one private office; immediate occupancy; $154. Ph. Sup. 6674.

TO RENT—FURN. OFFICES. RENT OR sell at barg.; blk. from Mad. and State. Recep. rm. and two priv. offices. New furn. Phones in. Poss. imm. Ph. Franklin 1566.

PRIVATE OFFICE.

Stenographer and telephone service. Up to date bldg. Rm. 1609 Butler Bldg.

TO RENT—WELL FURN., LIGHT OUTSIDE private office in Champlain Bldg., $40. 37 S. Wabash., Rm. 512. Phone State 7915.

TO RENT—PRIV. OFFICE AND RECEPTION rm., 11x24 ft.; good light; $40 per mo. Rm. 306, 309 S. La Salle-st. Wabash 8210.

TO RENT—DESIRABLE OFFICE SPACE; State, opp. Field's; will sublease below prevailing rates. Address Y T 337, Tribune.

TO RENT — OFFICES, SINGLE OR EN suite, in all parts of loop; lowest rentals. JOHN R. MAGILL & CO., 35 N. Dearborn-st.

TO RENT—EXCEPT. DESIRABLE DESK space, centrally located. Room 1010, 8 S. Dearborn. Central 4624. Dearborn 2455.

TO RENT—LIGHT, PRIV. QUIET OFFICES; ideal for lawyers or agents; $25 and $50. Rm. 514, 163 W. Wash. Main 0194.

TO RENT—DESK SPACE IN ELEG. FURN. office on bank floor; steno., switchboard. $25. Prudence, 27 W. Washington, R. 2.

TO RENT — DESK SPACE WITH PHONE service and some one always in attendance. 302 Monadnock Block.

TO RENT—DESK SPACE, $15; PRIVATE office with vault, furnished, $40; unfurnished, $35. 8 S. Dearborn-st., Room 516.

TO RENT—DESK SPACE, $8 TO $16 MO.; mail hdqtrs., $4. R. 1114, 127 N. Dearb'n.

TO RENT—COMMODIOUS DESK ROOM AND service, $15. Rm. 404, 537 S. Dearborn-st.

TO RENT—NEW BURNHAM BLDG. DESK sp., $10 mo. Rm. 722, 160 N. La Salle.

TO RENT—PRIV. OFF., TEL., $30; DESK space, $15; opp. City Hall. Frank. 1969.

TO RENT — PRIV. OFFICE AND DESK space, 30 N. Michigan, R. 1904. Dear. 0979.

TO RENT—PHYSICIAN'S FURNISHED, $10 hr., monthly. Suite 818, 32 N. State.

TO RENT — OFFICE AND STOCK ROOM space, 1303 S. Mich., 2d flr. Ph. Vict. 1460.

TO RENT—PRIVATE OFFICE, 1ST TRUST bldg., 76 W. Monroe, Room 641. Cen. 3916.

TO RENT — NICE LIGHT OFFICE WITH phone and service. 1801 Conway Bldg.

TO RENT—PRIVATE OFFICE, DESK, $15; mail, ph. serv., steno. 1111 Capitol Bldg.

TO RENT—PRIV. OFFICE OR DESK SPACE; all accom. Rm. 613, 8 S. Dearborn.

TO RENT—LT. ATTRACT. DESK SPACE; all cnv.; reas.; mail hdqs. 1657 Monadnock.

TO RENT—LT. ATT. DESK SPACE; VERY reas.; mail hdqtrs. $5. 621 Monadnock.

TO RENT—DESK SPACE, $15 MO.; MAIL, phone. 415 Mallers Bldg., 5 S. Wabash-av.

TO RENT—OFFICES AND SHOPS.

Central.

ENTIRE FLOOR

Fisk Building

8,000 SQ. FT.

225 N. WABASH-AV.

Willoughby & Company

77 W. WASHINGTON. CENTRAL 5050.

NATIONAL REPUBLIC BANK BUILDING

[formerly Corn Exchange Bank Building]. To Rent—1,320 square feet or one-half; bright, attractive, well divided space, four large private offices. Liberal concession. Room 1217, 134 S. La Salle-st. State 5100.

SPECIAL—3 LARGE, LIGHT rooms and recep. in Bedford Bldg., 203 S. Dearborn-st., for $100. Corner, ready now.

JUDSON F. STONE, Agent, Main 1776. 30 N. La Salle-st.

HARTFORD BLDG.

AT THE VERY CENTER OF THE LOOP.

Light, desirable offices, with excellent service. Two suites and a single office now available for immediate occupancy.

OFFICE OF BUILDING,

ROOM 402. CENTRAL 6637.

DEARBORN AND MADISON.

REAPER BLOCK,

N. E. Corner Clark and Washington, 2 p. o. and reception, $60.

JUDSON F. STONE, Agent,

MAIN 1776. 30 N. LA SALLE-ST.

TIMES BUILDING

N. W. COR. WELLS AND WASHINGTON.

There is still available light, desirable space in this well heated building for office, stockroom, light manufacturing, and printers; immediate possession.

ROSS & BROWNE,

RAILWAY EXCHANGE. WABASH 1052.

EXCELLENT LOCATION for INSURANCE, WHOLESALE, RAILROADS, ETC.

Office space in one building at 173 W. [illegible]

[illegible]

3,200 SQ. FT., 2D FLOOR.

172 N. FRANKLIN, COR. ALLEY; WILL DIVIDE; HEAT, ELEVATOR. PHONE MAIN 5264.

TO RENT—WEST SIDE, NR. LOOP; WELL lighted space; sprinklered and heated; electric freight and passenger elevators. 15,000 SQUARE FEET. CLINTON REALTY ASSOCIATION, 522 S. Clinton-st. Phone State 3453.

TO RENT—630 S. WABASH, 2D FLOOR; 10,000 sq. ft.; open space; freight and pass. elevs.; stm. ht.; sprinkler; poss. now. JUDSON F. STONE, AGENT, 30 N. La Salle-st. Main 1776.

TO RENT—352-54 W. ADAMS-ST., 5, 6, AND 7 floors, 8,100 ft. ea.; stm. ht., pass. and frt. ele. serv., dylt. 3 sides; bldg. semi-mill and steel constr. PAUL C. LOEBER & CO. Ph. Franklin 0757.

TO RENT—720 SQ. FT. ON 1ST FLR., WITH bsmt. same size, suit. lt. mfg. or office and warehouse; alley entr. and freight elevator; rent $125 per mo. For details and inspection see 33 S. Des Plaines-st. Haymarket 2262.

TO RENT—ABOUT 2,500 FT., GOOD LIGHT, freight and passenger elevators; low insurance rate; night and Sunday watch service; $100 month. Hay. 7177. MODEL FORM CO., 1214-22 W. Madison-st.

TO RENT—COR., 2D FL., NEW CONCRETE bldg., 75x100, close in, West Side; st. ht.; elec. elev.; cheap rent. Apply 812 First National Bank Bldg.

Small Floor Nr. N. W. Depot.

Equipped for machine shop if desired. J. BEIDLER CAMP & CO. State 4416.

TO RENT—FLOOR, 3,600 FT., MFG. SPACE, close in, West; low rent. J. P. STRICKLAND & CO. HARR. 8774.

TO RENT—CHOICE FLOOR, NORTH OF loop, 50x100, reas. Franklin 4860.

TO RENT—MFG. PROPERTY.

TO RENT—SMALL SPACES—SMALL SPACES Mfgrs.' Agts. and Light Mfrs., take notice. N. W. COR. LAKE AND JEFFERSON-STS. 4th floor CORNER; size 22x45. FREE Watchman and Janitor; hot water. BEST LIGHTED FLOORS on WEST SIDE. HENRY A. KNOTT, 112 West Adams-st.

TWO 1 STORY BLDGS.

Cor., about 1,000 sq. ft.; all ground fl.; $120 per mo. Inq. Silver, 1900 S. Washtenaw.

TO RENT — TO LEASE, ASHLAND-AV. frontage, nr. new Produce Market; 114,000 sq. ft. vacant on railroad; immed. poss. J. H. VAN VLISSINGEN & CO., 39 S. La Salle-st. Randolph 4042.

TO RENT—5,000 SQ. FT. OR MORE ON C. J. R. R., 30c, htd., or will build to suit. CENTRAL MANUFACTURING DISTRICT, 1305 First Natl. Bank Bldg. Rand. 2235.

TO RENT—OR FOR SALE—1 STY. NEW fcty. bldgs., 3,250, 4,000, 6,500 sq. ft.; Lake-st. JOHN R. BOWES & CO., 203 S. Dearborn-st. Wabash 1216.

TO RENT — STORAGE SPACE; ANY amount from 1 to 10 cars. Reasonable rate guaranteed. C. J. R. R. siding; watchman and handling service. Haymarket 5462.

TO RENT—LIGHT MFG. 2D FLR., 8,750 sq. ft., 932 Wrightwood; light 4 sides; stm. heat. Will divide. Buckingham 0464.

TO RENT—ONE STORY BLDG., 20,000 SQ. ft.; heating plant; $350 a month. HART & WHETSTON. Franklin 1186.

TO RENT—N. W. SIDE, COMPLETE WOODworking plt.; 27,000 ft.; immed. poss. PAUL C. LOEBER & CO. Ph. Frank. 0757.

TO RENT—15,000 SQ. FT., 1 STORY BRICK factory; daylight; level switch track; N. W. Side. Call HOWETT, the owner, Rand. 3370.

TO RENT—HOTELS.

TO RENT—HIGH CLASS 6 APT. BLDG. FOR hotel purpose, 12 baths, 6 lavatories, pchs.; blk. lake, I. C. depot, Kenwood L station, bus, and car. Information phone Oakland 5088, 8 to 10 a. m.

TO RENT—BUILDINGS.

TO RENT—1 STY. BLDG., 50X100; CLOSE in; driveway; htg. plt.; imm. poss.; rental right. ALEX FRIEND & CO., 29 S. La Salle-st. Randolph 4916.

TO RENT—32,500 SQ. FT., 22C SQ. FT. NET, 4-sty. and bsmt., heavy mill constrd., sprkld. bldg.; 1 mile to loop; poss. now. F. T. Hoyt, 160 N. La Salle-st. Central 1250.

TO RENT—BARGAIN, 1 STORY BLDG., 50X125; only $175 mo., or sell reas. E. N. DUERLEIN & CO. Franklin 4860.

TO RENT—OR SALE—NEW 1 STORY BLDG., 35,000 sq. ft.; belt switch; long lease. WM. KAPLAN, 36 S. State-st. Cent. 4459.

TO RENT—OTHER CITIES.

DOCTORS, ATTENTION!

Due to recent injury sustained by Dr. J. V. R. Lyman, which will incapacitate him for some time, his suite of offices in the Grand theater, the finest in the state, and suitable for a clinic, or three or four individual doctors are now for rent. Phone 1940 or make inquiry at Eau Claire Theater Co.'s general office, Eau Claire, Wis., for particulars.

TO RENT—7 R. COR. APT., HANDSOMELY furn., 2 baths, porches, finest trans.; 1½ mile circle north, Detroit, Mich.; reas. for summer. Phone Jun. 0101, Chicago, evenings, or write Mrs. Holmes, Felix Apt. 6, Detroit, Michigan.

HORSES, HARNESS, CARRIAGES.

GENTLE FIVE GAITED BLACK SADDLE horse; bargain. Phone Sunnyside 2720.

PRINTING, ENGRAVING, BINDING.

500 LETTERHEADS, ENVELOPES, CARDS, $2; quick service. Hick & Co., 102 N. Wells.

REAL ESTATE FOR SALE.

CENTRAL.

AUCTION

BY ORDER OF OWNER.

Thursday, May 28, at 11 a. m.

WELL LOCATED REAL ESTATE IN THE GREAT SOUTH CENTRAL DISTRICT.

2807 S. MICHIGAN-AV., 40x160, THROUGH TO AND INCLUDING 2806-08 INDIANA-AV. 56x160.

Good income. Almost a net investment, owner paying only taxes and insurance. Close in property bound to increase in value. Call, write, or phone for further information.

Sale will be held in the EXECUTIVE AUCTION SALESROOMS of the

Ash Realty Auctioneers, Inc.,

220 S. State-st. Harrison 8651.

FOR SALE—HOUSE NR. MICH.-AV., BEAUtifully remodeled into six 2 and 3 rm. kitchenette apts.; income $6,480 yr.; cash $15,000. Address F P 329, Tribune.

APARTMENTS—SOUTH SIDE.

6 APT., 5 TIMES RENTAL.

Out of town owner orders for sale, fine 6 apt. brick building, 2 5's and 4 6 rms., and 1 6 rm. basement apt.; 4 car brick garage; lot 50x165 ft. to paved alley; first mtg. $15,000, 6%, 6 years, 5 years straight; income $7,100; price $36,000; $10,000 cash. Will take some mort. papers in part payment for his equity. KALLAS.

ROBERT L. GEAR CO.,

617 E. 63d. Fairfax 4400. Open Sunday.

EXCEPTIONAL BARGAIN

FROM OWNER

WOODLAWN COR. 6 APT.

Woodlawn-av. at Marquette-blvd.; lot 59x125; 4 6 rms. and 2 7 rms.; sun porches; 6 car garage; rents $9,000. This building will pay safely 32 per cent on $12,000 cash investment. CALL H. P. 5594 AT ONCE FOR INSPECTION AND COMPLETE INFORMATION.

FOR SALE—6 APT., 5 RMS., SUN PARlors, glazed-in porches; heated garage; rental $9,360; best location in South Shore Park.

3 apt., 6 rms.; new bldg.; garages; rental $4,500; cash to handle, $8,000.

South Shore Investment Co.,

2547 E. 75th-st. Mr. Hastings. S. S. 8173.

7940 RHODES—$3,000

CASH buys 2 flat for $1,500 less than value 6-6 large rooms, 3 BRS., large closets; tile walls in baths; L. R. 15x20; D. R. 15x17; large pantry; china closets; buffet; bookcases, fireplace; side and ceiling lights; beautiful shrubbery; very easy long time terms on balance. CALL MR. McCARTHY, H. P. 8080. SELZ & SOUTHMAN, 1739 E. 71st-st.

SOUTH SHORE 6,

[illegible]

buys both. This is a snap. [Mr. Holzhall.] COLEMAN & CO., INC., 4729 S. State. Drexel 1800.

FOR SALE—TWO FLAT; BRICK, ARCO steam heat; contains six and seven room flats; near Illinois Central depot; need $3,000 cash; price $15,000.

GLATT & PRICE,

6827 Stony Island-av. Dorchester 8800.

NEW 2 APT.,

9108 LOOMIS-ST.

Buy Direct from Builder.

Phone Beverly 4658.

WOODLAWN 6 APT.

6639-41 St. Lawrence-av., all 4 rms., in-a-dor beds. Open por. Large rear porches. Modern throughout. Price, $28,000. See HOBBS & GRUBB, INC., 446 E. 47th-st. Atlantic 4610-11-12.

FOR SALE — 3608-12 FEDERAL-ST., 10 flats, stove heat; rental $189 per month; price $9,500; $1,500 cash.

R. M. O'BRIEN & CO.,

3457 Indiana. Douglas 1588.

FOR SALE—S. E. COR. 73D AND LOWE; very fine court bldg.; 24 apts., 4's and 5's with 2 in-a-dor beds; rentals $20,500. Can sell with small amount of cash, or will trade. ISADOR FERGUSON & CO., INC., 139 N. Clark. Dearborn 7441.

PARK MANOR 2 APT.

If you are still looking for a barg., see this today; 2 Apt., brk., 5-6 rms., stm. ht., well located. Pr. $13,000, with $3,000 cash. S. A. VAN DYK & CO., Vincennes 2828.

New 2 Apt., South Shore.

Owner must sell, $1,500 cash; 2d flr. rented. Call today. FROST BUILDING CO., 7525 Stony Island. Fairfax 3550.

FOR SALE — CIRCUMSTANCES FORCE owner to sacrifice beautiful sun parlor 12 flat, in-a-dor beds; rental $9,000; priced at $45,000 for quick sale. E. E. BALDWIN AGENCY AND LOAN CORP., 3450 Indiana-av. Douglas 1020.

A BARGAIN.

Out of town owner going to sell before June 1st, 36 apt., located at 7251-61 Phillips-av.; look at it and call Mr. Dexter, Michigan hotel. Ken. 9803.

FURNISHED APT. BARGAIN

In Woodlawn, excellent transportation; rms. and kitchenettes; weekly rental $310. Annual $16,120; cash required, $15,000. C. G. HICKS, 5 N. La Salle-st. Frank. 5430.

MICHIGAN-AV. 6 FLAT.

All 7 rms., 2 baths, extra lav. Price $45,000; $10,000 cash. MANDEL LURIE, Dearborn 8360. 11 So. La Salle-st.

FOR SALE — TO COLORED, MODERN 3 flat, desirable location; $3,000 cash required. LINCOLN STATE BANK. Victory 4500. Rogers.

PRICE $13,000, CASH $4,000

2 flat, 72d and May-sts., 5-6 large rms., h. w. ht., glazed pch.; lot 50x125 ft. MR. BERNARD, Dorchester 6578.

FOR SALE—2 FLAT, SO. SHORE, 5-6 RMS.; 2 car gar.; modern; cash $5,000; price, $14,500. MILES & McCAULEY, 821 E. 61st-st. Dorchester 0105.

FOR SALE OR TRADE.

Woodlawn, 12 flat; rental over $13,000, subject to $52,000. Call Dorchester 0505.

WOODLAWN 6 FLAT.

6 rooms, sun parlor; 6 x rental. $15,000 cash. ROGERS, Fairfax 6036.

2 FLAT, $1,500 CASH.

2 car garage; rnt. $50 flat; price $7,000; nr. 63d and Ashland; no agts. Pros. 8787.

OCT. S. PAR. 2 APT., $1,500.

Cash down; 5-5 r., 34x160 ft. lot, 3 mo. old; top fl. rtd.; $16,500. Mid. 8343.

FOR SALE—NEW 24 APT. BLDG., ALL RTD. 7205-13 Bennett-av., 6 stores, Western and Hollywood. Owner, 7241 Jeffery-av. Hyde Park 6012.

FOR SALE—HYDE PARK, 3 APT., SUN PARlor. Price $17,500. Cash $5,000. Will consider trade. A. G. MAHONY & CO., 5221 Harper-av.

FOR SALE—BEST 6 R., 3 FLAT, ON SO. side; colored tenants; actual net income 14% on entire price of $34,000; only $8,000 cash. Phone owner, Stewart 3204.

FOR SALE—3 APTS. AND 2 CAR GAR. IN the 5800 blk. Mich.-av.; 1st mtg. $15,000; $5,000 cash will handle. Main 0910.

FOR SALE—SACRIF., $5,000 CASH, 4709-11 Prairie-av., 6 flat; stone front; 2-7s, 4-8s; lge. lt. rms.; mod. Levi, 4707 Indiana.

FOR SALE—MOD. 3 FLAT, $12,500; HYDE Park, near I. C. exp. and park. Address F E 499, Tribune.

FOR SALE—6 FLT., INGLESIDE NR. 54TH, modern sun par. bldg.; price $45,000. J. J. DEVINE & CO., 834 E. 47th-st.

FOR SALE—NEW 2 FLAT NR. ROCK IS. L and surf. lines; 2d fl. rtd. for $80. A real barg. SMITH, Vincennes 2073.

FOR SALE—BEAUT. SO. SIDE 3 APT., 6 rms., 2 baths, gars. O'NEIL, Mid. 6387.

APARTMENTS—S. W. SIDE.

2233 W. MARQUETTE-RD.

New 2 apt.; 2 furnaces; large lot 35x125; apts. 5 rms. each; oak trim; ice boxes and stoves; wonderful trans. Price $14,000. Garage if desired. Ready June 1. Terms, $3,500 down, bal. $110 per mo., incl. interest. Might trade. See owner there Sunday, 2 to 5, or phone Beverly 4658.

REAL ESTATE FOR SALE.

APARTMENTS—NORTH SIDE.

LINCOLN PARK 42 APT.

Builders must sell finest constructed and appointed English court bldg., nr. lake, park and yacht harbor; 24-4 rms., 18-3 rms.; sunken garden, beau. trimmed in ornamental tree and stone. Rental $40,000. This property will show 25% on investment. Act quick. This is a real bargain. Address G L 416, Tribune.

$5,000 CASH BUYS 3 APT.

WRIGHTWOOD, 2 BLKS. LINCOLN PARK. Steam, elec.; rent $3,480. Bargain. 3 apt., Arlington, nr. pk.; mod., $25,000. CROWE BROS. & CO., Dearborn and Chicago. Superior 1272.

NEW 30 APARTMENT.

Large corner lot; convenient to Lincoln park; income $31,000; subject to one mortgage only; will consider $20,000 and take back 2d mtg. or good 12 or 15 flat equity. Address F E 421, Tribune.

BIG BARGAIN.

3 flat brick, 5 rms., slp. pchs.; all rented; 1 yr. old; lot 30x125; no assess.; well financed; $24,000. 5652 N. Rockwell. H. J. MEYERS, EXCL. AGENTS, 2614 Lawrence. Sunnyside 5058.

BEAUTIFUL 2 FLAT.

Edgewater, Wayne-av. nr. Granville, 5-6 rms., s. h., 2 car gar., side dr., real barg.; must sell; pr., $15,000; terms. Address G L 417, Tribune.

FOR SALE — SPECIAL OFFER. OWNER will make attractive deal. Might trade. 5827 Ridge-av., 15 apts., stores; door beds. 4433 N. Lincoln, 6 apts., s. par.; door beds. 700 Garfield-av., 12 apts., 4-5-6 rms.; stm. 6715 Ridge; new 6 apts., s. par. Sun. 9797.

A GOOD BUY.

12 apt., S. W. corner Eastwood and Campbell, 6-5 rms. and 6-4 rms.; lot 60x125; rental $11,160; price $66,000. Call exclusive agent, Ravenswood 1825.

FOR SALE OR EXCHANGE—NEW 30 APT. bldg. Price $175,000. Choice Lake View location; well financed. ARTHUR KRUGGEL & CO., 4865 Broadway.

1 YR. OLD COR. 19 APT.

in choice Ravenswood district; 4-5 rms., nr. L Sta. Want offer. Consider 3 flat or mtge. paper. Address E M 90, Tribune.

6 FLAT BARGAIN ON

Sunnyside-av.; only 7 yrs. old; nr. L sta. and bus; all 5 rms.; pr. $40,000; $13,000 for equity. HAM & SHERWIN, Ard. 2838.

12 Apt. Ravenswood $52,000

50x125, cor., furn. and stove; rent $6,750. Schmidt Realty, 2308 Leland. Sunny. 6154.

FOR SALE—18 APT. BLDG., SUN PARLORS, buffets, fireplaces, best res. part Ravenswood; low rental, $15,000. Mtg. $72,000; price, $108,000. May consider small improved and cash. Address F E 432, Tribune.

Speculators, Attention.

The unfinished 24 apt., 7725-27 Sheridan-rd. Leo J. Dwyer, 7710 Sheridan-rd.

FOR SALE—3 APT., 5 R., MOD., ROG. PK., sun par., sl. por.; gd. loc.; want old res., bung., N. S., and cash, for $15,00 [illegible]

[illegible]

APARTMENTS—N. W. SIDE.

GREATEST BARGAIN.

Owner will sell his 15 apt. cor. bldg., 4, 5, 6 rms., colonial porches, Humboldt Park dist. Rent very low; 4s at $55, 5s at $70, 6s at $75. Janitor flat free. Income $12,370. Price $75,000, 1st mtge. $30,000, 8 years, 6%; no 2d; $25,000 cash, bal. easy terms; act quick; must leave city. Address O 65, Tribune.

A REAL BUY.

For Sale—Owner must sacrifice new corner sun parlor building, 5 and 5 rooms, hot water heat; enclosed porches; highly restricted neighborhood; street paved and paid. Easily worth $2,000 more than price asked. $16,500. MR. MAYRER, Lake View 8034.

Attention, Investors!

for a real buy see my beautiful new mod. 22 apt. bldg. at S. W. cor. Ridgeway and Argyle; will consider trade; must have some cash. Phone owner, Ardmore 1410 for particulars.

MUST SELL THIS WEEK.

Sacrifice my cor. 2 flat, brick, 5-5, sun par., firepl., bkcases, gas stoves, ice boxes, slp. pchs.; 2 extra heating plants; 2 car garage; only $16,500; $4,500 down. 5001 NEVADA-ST. ALBANY 6180.

New 2 Flat Brick, $14,900.

5-5 rms.; stm. ht.; oak floors and trim; fireplace, buffet, paneled dining rm., nr. Irving Park-blvd. and Kedzie-av. See the builders, 3944 Irving Park-blvd.

FOR SALE—NEW MOD. 3 STORY BRICK bldg., 12 apts., 3 and 4 rms., steam ht.; rents $10,000 yearly; near Lawrence and Monticello-avs. Price $66,000. Cash $17,000. FRANK BECK, 2014 IRVING PARK-BLVD.

Big Income—Dandy Home.

One 5 and 3 2 rm. apts., partly furn., 2 car gar.; inc. nr. $300 a mo.; $8,500 down, terms. Owner, 2315 Cullom-av. Key. 6335.

TO CLOSE AN ESTATE.

2 flat brick, 6-6 rms., elec. light, stove heat, high basement; splendid condition; bargain. Owner, 1248 N. Robey-st.

FOR SALE—GENUINE BARGAIN, 4 FLAT, nr. Lawrence and Kimball, 4s, 5s; s. p.; [illegible] $26,000; cash $8,000; rents $3,500; owner leaving; act quick. Keystone 3194.

2 FLAT BRICK, $12,500.

Oak trim; stove heat; rents $115 month; $3,000. Thornton, Keystone 7989.

FOR SALE—1½ STY. BRK. ON COR.; [illegible] lot adj.; 4-5 rm. flat; h. w. ht.; gar.; ideal for 2 fam.; $13,000; $6,000 cash. Jun. 3133.

FOR SALE—NEW HIGH GRADE 6 FLAT bldg., 5 rms., slp. pch., every mod. conv. 3 blocks to L. 4335 N. Francisco-av.

FOR SALE—NEW 4 APT. BLDG., 5 RMS. 4123-5 N. Troy-av. Call Lake Vw. 4485.

APARTMENTS—WEST SIDE.

FOR SALE—SOLID CONSTRUCTED 7-7 stone front flat bldg., furn. ht.; will sell at sacrifice price. Call Central 6965.

BUSINESS PROPERTY—SOUTH.

5 STORES, 5 FLATS.

Modern 2 sty. and bsmt. on busy car line cor.; stove heat; no expenses; rents $9,000 yr.; large net return; $25,000 cash will handle, balance long term, 6%.

Trade for Good 6 Flat.

L. A. COTTER, SELZ & SOUTHMAN, 1739 E. 71ST-ST.

4 STORES, 20 APTS.,

5017-25 Cottage Grove-av.; rents $17,760; mtgs. $65,600; for quick sale $96,000; take part trade and balance cash.

Midway Realty Co., Excl. Agt.

6539 Cottage Grove. Hyde Pk. 2596.

NR. NEW GROVE THEATER

1 STORE, 1 FLAT, 2 GARAGES.

77th and Cottage Grove-av.; stone trim. brick bldg.; 1½ yrs. old; rent $2,600 yr.; small expense; new 1st mtge. 5 yrs. straight; price $26,000; need $10,000 cash. MR. SIMMONS. Dorchester 6578.

TRANSFER COR.—8 STORES.

Brick Bldg. Stove heat. Leased to one tenant at extremely low figure. $15,000 cash will handle. MANDEL LURIE, Dearborn 8360. 11 S. La Salle-st.

STOVE HEATED STORES.

1 story brick stores on corner 75x125; rental $4,320; property clear; price $32,000; cash $12,000, balance 1st mortgage 6% straight for 5 yrs. LOWENTHAL, KAY & SIMON, 6831 Stony Island-av. Fairfax 9300.

FOR SALE—4 GREAT BARGAINS. 2704 Michigan-av., 3 sty. bldg., $17,500. S. W. cor. 63d and Winchester, 105x135, $18,500. N. W. cor. 61st and Crawford; owner must sell. 125 ft. on 59th, east of Crawford. JOHN J. DOWNEY & CO., 40 N. Dearborn.

BEST BUY ON 75TH-ST.

East of So. Pk.; 3 stores; all rented; income $2,970; price reduced for quick sale. [Smith] P. J. Bassett, 306 E. 75th-st. Vincen. 1074.

FOR SALE—APT. BLDG., 12 FLATS, 3 stores, stone frt. and side; W. 26th-st. and Emerald-av.; stm. ht., elec. light, ht. wat., etc. Dr. C. Boehm, Central-av., Highland Park, Ill.

FOR SALE — BARGAIN, EAST 47TH-ST., choice business cor., modern bldg., stores, offices; rent $22,250 yr.; best cor. on street; great future. Address F E 403, Tribune.

FOR SALE—4 STORES, 8 APTS., ON 79TH-st.; good brick bldg.; stm. ht.; rent $10,500 a year; reas. Dearborn 8015.

FOR SALE—FINEST BUS. BLOCK 63D-ST.; exchange equity $66,000 for high grade 1st mtgs. Butterworth, 304 W. 63d.

FOR SALE—50 FT. ON 79TH-ST. NR. STATE, $115 a ft. Phone Yards 4961.

REAL ESTATE FOR SALE.

BUSINESS PROPERTY.

FOR SALE—NEW GA[illegible] Western, near 63d; [illegible] tenant for 10 yrs. at $50 [illegible] for quick sale. Own[illegible] Park 5690.

BUSINESS PROPERTY.

TOMORROW

AUCTION

Wednesday, May 27 [illegible]

99 YEAR [illegible] BUILDING at

4420-26 Sheridan-rd.

THROUGH TO AND [illegible] 4421-29½ Broadway

[illegible]

Ash Realty Auction[eers, Inc.,] 220 S. State-st.

NEW 91 ROOM [illegible]

[illegible]

Balaban & Katz [illegible]

[illegible]

THIS IS A REAL [illegible]

[illegible]

7 ONE STORY STORES [illegible]

[illegible]

BUSINESS PROPERTY—W[EST]

[illegible]

HOUSES—SOUTH SIDE.

8818 CARPENTER [illegible]

[illegible]

SOMETHING CH[illegible]

[illegible]

New Br. Bung., H[illegible]

$8,000.

[illegible]

NEW BUNGALOW [illegible]

[illegible]

HOUSES—SOUTHWEST [SIDE.]

YOUR OPPORTU[NITY]

[illegible]

Brand New 8 Rm. [illegible]

[illegible]

HOUSES—NORTH SIDE.

[illegible]

$2,500 CASH.

[illegible]

RAVENSWOOD HO[ME]

[illegible]

REAL ESTATE FOR SALE.

BUSINESS PROPERTY—S. W.

FOR SALE—NEW GARAGE BLDG. ON Western, near 63d; leased to responsible tenant for 10 yrs. at $50,000; will take $38,- for quick sale. Owner, 709 Wenonah-av. Oak Park 3690.

BUSINESS PROPERTY—NORTH.

TOMORROW.

AUCTION

Wednesday, May 27, at 11 a. m.

99 YEAR LEASE and BUILDINGS at 4420-26 Sheridan-rd. THROUGH TO AND INCLUDING 4421-29½ Broadway.

100 feet of frontage on both streets. Located but a few feet from the prominent and busy intersection of Sheridan-rd., Broadway, and Montrose-av. Lease contains option to buy ground at low price.

Call, write, or phone for statement of rents, expenses, and other important information. Copies of the 99 year lease are available at this office for inspection. Sale will be held in the EXECUTIVE AUCTION SALES-ROOMS of the

Ash Realty Auctioneers, Inc., 20 S. State-st. Harrison 8651.

NEW 91 ROOM HOTEL

Lincoln Park section; completely furnished, including good will of business; a going business, well rented at all times; will pay over 20% net on investment; owner will consider smaller property or well located vacant up to $100,000 in trade as part payment for his equity. This property is worthy of your investigation.

GEORGE M. FORMAN & CO., 3158 Sheridan-rd. Wellington 3000.

Balaban & Katz Theatre

ONLY TWO BLOCKS from this choice business corner we offer for sale 150x90 ft.; annual income $8,750. LOCATED ON HOWARD-AV. Priced for ground value only. Buy this from exclusive agents today. KENNETH C. HAWKINS, 1745 Howard.

THIS IS A REAL BUY.

18 flts., 2 stores, modern cor. bldg., on Broadway, near Diversey; rentals $21,000, which is very low; price $150,000; $25,000 cash and small bldg. or mtg. paper. MAYERHOFER, Excl. Agent, 1533 N. Clark.

FOR SALE—OR TRADE—250 FT. N. E. COR. Ravenswood and Peterson-av.; 720 acres and 12 city lots in Eudora, Ark., 50x150 ft. ...

REAL ESTATE FOR SALE.

HOUSES—NORTH SIDE.

FOR SALE—OWNER MUST SELL 10 ROOM brick res., all modern, nr. trans.; 2 blks. from lake; best buy in Edgewater. Owner leaving city; small amt. of cash will handle. Act quickly. CLINE & DIX, 1127 Argyle-st. Edgewater 1334.

STORY AND A HALF

residence on brick; 6 rms.; gas and electricity; bath; close in; exc. trans. Price $5,000; only $2,500 cash, balance like rent. Call MR. HOPPE, Graceland 7063.

HOUSES—NORTHWEST SIDE.

$750 CASH

buys modern 5 rm. frame bungalow, furnace heat; concrete foundation and basement; near schools and car line; balance like rent.

$1,000 CASH

buys new 5 room brick bungalow; everything modern; furnace heat; built-in plumbing; wide lot; price $8,250. Balance like rent.

Richard H. Thomas Jr. & Co., OWNERS AND BUILDERS, 6348 Irving Park-blvd. Kildare 0017.

You Will Like This SAUGANASH BUNGALOW.

New 5 room with every convenience; fireplace in living room, dining nook in kitchen, combination cabinet and refrigerator; all rooms decorated; 40 ft. lot on paved st.; $9,200; $2,300 cash, $30 and int. monthly. 18 OTHERS TO SELECT FROM. Sauganash is located on S. & N. W. Ry. at Peterson-av., four miles west of the lake, at Edgewater. Local office on the property. KOESTER & ZANDER, Owners, 27 W. Washington-st.

JUST LOOK

at our 6 rm. brk. mod. Queen Anne resid.; furn. ht.; 3 large bedrms.; 2 are 16x9; other 11x8; beaut. open staircase; oak trim; built-in tub; tile flr.; never before offered to Chicago people; something new, that you never saw before; price $7,200; $1,000 down; $35 per mo., inc. int.; shown by appointment only.

PHONE SPAULDING 6235.

FOR SALE—BRICK BUNGALOW, 5044 N. Avers-av., 1st floor 5 rms., 2d floor 4 rms.; large living room, mahogany finish; large dining room, vapor heat, glassed in rear porch, 2 car garage, 2d floor now rented $40 mo. If sold this week will sacrifice for $14,000. Need $3,000 cash, bal mo. For particulars call Owner, E. A. TALMAN, Harrison 2272.

$1,000 CASH

will buy this beautiful new 5 room brick bungalow, oak trim, all built-in features. A snap at $8,800.

TUNK, ...

REAL ESTATE—SUBURBAN—WEST.

VACANT—NORTH SIDE.

Balaban & Katz Theatre

ONLY TWO BLOCKS from this choice business corner we offer for sale 150x90 ft.; annual income $8,750. LOCATED ON HOWARD-AV. Priced for ground value only. Buy this from exclusive agents today. KENNETH C. HAWKINS, 1745 Howard.

SOMEBODY'S LUCK.

Will sell my 57x118 ft. corner on Howard-av., only 1½ blocks from L station and 200 ft. from double section corner. Don't answer this unless you have $3,200 cash. No brokers. Address A S 579, Tribune.

FINE BUILDING SITE

50x183; E. Ravenswood; no better renting district. Call Miss Minnick, J. G. UPTON CO., 4403 Sheridan-road. Edge. 0962.

50 FT., BELMONT-AV.

nr. Broadway; suit. small hotel or kitchnt.; 125 ft. to alley; snap at $23,500. Address G L 415, Tribune.

FOR SALE—E. OF SHERIDAN IN LAKE View, 120x122; Sheridan-rd., So. Evanston, 100x185; priced low. Terms. MELLICENT MARTIN, Excl. Agt., 155 E. Chicago-av. Sup. 8481.

FOR SALE—60X125 ON CLAREMONT-AV.; north of Devon; barg. for quick sale; no brokers. Address O 142, Tribune.

FOR SALE—3 LOTS 33X125, $1,275 EA.; cor., 57x125; $3,450; ripe for apts.; L 2 blks.; terms. Address T C 257, Tribune.

FOR SALE—50 FT. ON HOWARD, NEAR California; want cash offer this week. Roy E. Knauer & Co., 6168 Broadway.

FOR SALE—CHOICE LOT, 33X125; ROCKwell, 200 ft. S. of Devon. Only $2,650. E G. PAULING & CO., 5 N. La Salle-st.

FOR SALE—3 LOTS, 33X125, RIPE FOR apts., 2 blks. L sta.; $1,275 each; terms. A rare bargain. Address F E 169, Tribune.

FOR SALE—5 LOTS; TALMAN-AV. NR. NO. Shore; price $2,750. Will divide; no brokers. Address O 143, Tribune.

FOR SALE — 114X145 CORNER HOYNE and Ainslie; desirable for apartments, nr. park, best transportation. Ph. Ravens. 2631.

FOR SALE—SACRI. RES. LOT NR. DEVON, 33x125, $1,000 cash. Address P 324, Tribune.

VACANT—NORTHWEST SIDE.

LAWRENCE-AV.

BUSINESS LOTS. $50 per foot. ...

REAL ESTATE—OAK PK., AUSTIN.

MRS. R. C. DAVIS.

Between Washington-blvd. and Lake-st., 4 bedroom home, large sleeping porch, 2 baths, immense living room, real fireplace, beautiful kitchen; hot water, light, perfect condition throughout, splendid grounds; 50x172 feet, 2 car garage. A real buy for $15,500.

Easy Monthly Payments

and $1,500 cash takes this nearly new 6 rm. home in N. Oak Park; tile floored bath, screened pchs.; 33 ft. frontage; garage; price $8,500.

MRS. R. C. DAVIS, 401 SOUTH-BLVD., EUCLID 262.

W. H. WRIGHT & CO.

A BIG 12 rm. Austin HOME, only 2½ blks. to Central-av. "L" Sta. Enclosed porch. Also SUN PARLOR. Large rms. REAL FIREPLACE and bookcases. 2 COMPLETE BATHS and 2 extra toilets. HOT WATER HEAT. Triple lot, 70x180 ft. Also 3 CAR BRICK GARAGE. Price $19,000. Easy terms. AUSTIN OFFICE—5613 W. LAKE-ST. Ph. Austin 0683-0690—Oak Park 833. OAK PARK OFFICE—836 S. OAK PARK-AV. Ph. Oak Park 5755—Austin 1856.

W. H. WRIGHT & CO.

J. B. LEWIS & COMPANY.

VERY PRETTY well built BRICK Oak Park BUNGALOW, located on BIG CORNER LOT; 6 rooms [on one flr.], near blvd. and good trans.; massive pch., nice large living rm., paneled dining rm., tile bath; 3 chambers [with good closets], large floored attic; fine htg. plant; GARAGE; owner leaving for California. Price ONLY $11,000. Easy terms.

J. B. LEWIS & COMPANY, 113 Wisconsin-av. Euclid 720—Austin 2168.

4 FLAT.

Here is the buy of the season, just being built; a new 5 room 4 flat bldg; the terms will surprise you; reasonably priced at $30,000.

Oak Park Securities

Mansfield 4100. 439 N. Austin-blvd. Chicago. Euclid 3311.

BRICK 2 FLAT.

Fine Austin location, west of Laramie-av., conv. to Oak Park "L," 5 and 6 large rooms, oak floors and trim, 2 furnaces, glazed rear porches; building in good condition; priced right at $13,500; requires $5,000 cash.

JOHN I. SHEAHAN & CO., 5312 W. Chicago-av. Austin 4820.

FOR SALE—SPECIAL 2 FLAT BARGAIN on Austin-blvd., near Met. "L" sta., south Oak Park loc.; 6-6 rms., brick construction; large rms.; good condition; furnace heat; east front lot 37 ft., 2 car garage, side drive; price for quick sale, $14,000; $5,000 cash required. ...

REAL ESTATE—SUBURBAN—NORTH.

Glencoe.

WOODED LOT, 118X176, $55 PER FT.

East of Green Bay-rd.; very high ground, overlooking new Glencoe Park and Skokie Valley, in a rigidly restricted neighborhood; very close to North Shore Electric and steam transportation, local and express. Your neighbors the kind your family and children would want to associate with. Price, including sewer, water, sidewalk, gas, and electricity, $55 per ft., while surrounding property not as ideally located is selling at $110 per ft. Small cash payment and liberal terms for the balance. Interested parties, if responsible, will be given opportunity to see this bargain without any obligation to themselves. Write for appointment. Address E O 533, Tribune.

TO MEET OBLIGATION

in Florida, will offer my 5 residential lots in wooded section of Glencoe for as low as $45 per foot. Close to transportation and school site. Homes of $20,000 to $50,000 adjoin these lots. Cash or reasonable terms. Sidewalks, water, sewer, gas and electricity included in price. Address E O 530, Tribune.

Highland Park.

FOR SALE—75 FT. LOT, IMP. PAID, IN H. P., 2 blks. to lake, E. of Sher.-rd.; S. E. exp., over ravine; today's best buy at $60 per ft. Terms. Address A L 528, Tribune.

FOR SALE—OR RENT—CENTRAL LOCAtion, 2 bl. from lake; 7 room cottage, 1 bath, 3 lavatories, Nokol heat; 2 car garage. J. L. FLOYD, 35 N. Dearborn.

FOR SALE—WOODED LOT, HIGHLAND PK. overlooking Exmoor Country Club; best trans. Must sac. Address F E 510, Tribune.

FOR SALE—NEW 5 RM. HOME; EAST OF tracks; Highland Park; price right; terms. Address O 197, Tribune.

Hubbard Woods.

$7,000 WILL BUY

my home in a newly built up section of Hubbard Woods. Lot value is worth price asked. High towering trees. Only $3,000 cash required. Shown by appointment only. Address E O 527, Tribune.

Lake Bluff.

FOR SALE—COLONIAL 10 ROOM HOUSE, large porches, 2 car garage; corner lot; ½ blk. to lake; furniture optional. Dearborn 3757.

Lake Forest.

LAKE FOREST, $50 A FOOT.

East of the North Western.

$3,800; only $760 cash required, balance 1% a month. If you desire to build a home I will guarantee to finance the building on satisfactory terms. A rare opportunity. Investigate. ERNEST MAYER, ...

REAL ESTATE—SUBURBAN—N. W.

VACATION FOR THE WHOLE FAMILY FOR $15 PER MONTH.

Send the wife and children to suburb this summer and still hold you job in the city. Spend your evenings and week-ends in the open country. I have a nice piece of ground I will sell you for a small cash payment. On paved road, and near transportation. Will furnish lumber for small home. Address E D 366, Tribune.

PARK RIDGE.

Corner, 123x125. Price, $850.

Located in Park Ridge, close to sta.; the best buy in this beautiful suburb today; terms $15 mo. Address F P 330, Tribune.

REAL ESTATE—SUBURBAN—WEST.

Berwyn.

FOR SALE—DBLE. SEC. COR., 150X125, ON blvd.; zoned for bus. $17,700; terms. J. L. TUPY, 6307 W. 22d-st., Berwyn.

Elmhurst.

A REAL HOME. $50 MONTHLY.

Beaut. new 5 rm. Kellastone bung., large attic, conc. found., furn. ht., gas heater, ldry. tubs, oak flrs., cove mold. in liv. and din. rm., also buffet, large bedrms., kitchen has pantry and cab., tile bath, built-in tubs, large frt. and rear porch, graded lawns, shades, etc.; paved st.; lot 60x140; $1,000 cash will handle. Elmhurst sta. 2½ blks. Address E D 170, Tribune.

ELMHURST BUNGALOWS—$500 DOWN.

All modern 5 rm., actually ready for occupancy; oak flrs., tile bath, plastered basmt., large rms., restricted neighborhood, close to stores, schools, C. A. & E. depot. Come out to WEST Elmhurst, ask for J. P. Johnson, at 500 Spring-rd., opposite depot, hrs. 9 a. m. to 7 p. m. every day.

Elmhurst Brick Bungalow.

Select neighborhood, vacant worth $85 front ft.; 6 rms.; hot water heat; oak flrs.; oak and birch trim; fireplace, attic; lot 60x200; all improvements in and paid for; paved street, driveway; lots of shrubbery; garage, chicken house; C. N. & W. or C. A. & E. transp.; price $12,500, basis $3,500 down. Address F E 485, Tribune.

ELMHURST.

Must sell brick bungalows at once; $750 down; a bargain; all improvements; also have lot; real bargain; very little down.

GEORGE R. CHAPMAN & CO., 118 N. YORK-ST. TEL. 1020. 511 S. YORK-ST. TEL. 982. ...

REAL ESTATE—SUBURBAN—WEST.

Western Springs.

7 RM. STUCCO HOUSE.

Large liv. room; 2 nat. fireplaces; oak floors and trim; garage; fine lot and location. No reasonable offer refused. Easy terms. Owner leaving city. Address E L 223, Tribune.

FOR SALE—OWNER MUST SELL 4 LOTS on state paved highway, only $30 per ft. Terms. Address E L 235, Tribune.

Wheaton.

A REAL HOME.

N. W. section of Wheaton. New, 10 rms., 2 baths, hot w. heat; many built-in features; excellent in appointments. Beautiful cor. lot, 2 car garage; streets paved and paid for; all for $20,000; easy terms.

HARRELL & ALLMART, 111 W. Front-st. Ph. Wheaton 805-804.

Riverside.

FOR SALE—BUSINESS LOT IN RIVERSIDE, only $60 per ft. Impvts. paid. Terms. Might trade. Address E L 242, Tribune.

Miscellaneous.

WONDERFUL SACRIFICE. HILLSIDE GARDENS, RIGHT AT WOLF ROAD STATION, CHICAGO, AURORA & ELGIN R. R. 37 MINUTES FROM LOOP. LARGE PLOTS, 60X125 FT. TOTAL PRICE, $390, ON EASY TERMS. COME OUT TODAY. SEE FOR YOURSELF.

Here is one of the Greatest Sacrifice Bargain Sales of Homesites ever offered in all of Cook County. All titles guaranteed by the Chicago Title & Trust Co., absolutely free with each purchaser's deed. Large Homesite Plots 60x125 feet at total prices as low as $390, on Easy terms, with plenty of ground for a Large Lawn and Garden. Beautiful location, right at the Wolf Road Station of the Chicago, Aurora & Elgin R. R., 37 minutes from the Loop, with 80 trains daily and cheap transportation. Business lots on Wolf-rd. and Butterfield-rd. at Positive Bargains. This is an opportunity to make handsome profits in the near future. Fortunes are Right Now being made on the West Side, and "HILLSIDE GARDENS" offers one of the greatest investments of all. Don't delay. Right now is the time to act while this chance is yours.

COME OUT TODAY. SEE FOR YOURSELF. ...

REAL ESTATE—ACRE PROPERTY.

EXCLUSIVE.

30 acres, 3 blocks from electric station; property lies next to two hundred thousand dollar estate, on paved road and adjoins most fashionable golf club in America; $350 per acre. See us or your broker.

OLIVER-WESTROM CO., 107 Main-st., Wheaton, Ill. Phone 78.

REASONABLY PRICED.

290 a. improved farm, close to Glen Ellyn, on state road; will make snappy golf course.

JOSEPH CLARKE & CO., Du Page Trust Bldg., Glen Ellyn, Ill.

FOR SALE—24 ACRES, HARLEM AT FOSter; 13½ acres, Foster, nr. Harlem; 15 acres, Lawrence nr. Harlem; surrounding property subdivided; values will double in less than a year. Address G B 162, Tribune.

REAL ESTATE—SUMMER RESORTS.

FOX RIVER HOMESITES.

I have about completed the improvements on the Hollywood and the Crystal Springs subdivisions and will offer them at private sale. Will be on the grounds all day Sunday. Go to South Elgin and follow the signs. I will offer 1,000 lots, acreages and camp sites with 7,000 feet of river frontage, the most beautiful scenery in the Fox River Valley, with flowing spring water throughout the grounds. Boating, bathing, fishing and ducking hunting. Cars on the C. A. & E. elec. line every hour stop at the Hollywood club entrance. JAMES DORSEY, Owner, Elgin, Ill.

VIEW CREST SUBDIVISION

Beautiful wooded lots on exclusive Delavan Lake, Wis. "A HIGH CLASS SUMMER RESORT." $85,500 being spent for improvements.

"A LOOK MEANS A LOT."

ON PREMISES DECORATION DAY AND SUNDAY. All paved roads lead to VIEW CREST. Lots as cheap at $200. Liberal terms. Write for photos and plats. Address G K 55, Tribune.

LAKE WANDAWEGA, WIS.

2½ hr. drive from loop. Wisconsin's most beautiful lake. Ideal location for summer home. Large lots available for small payment down which includes membership in country club, tennis courts, bathing beach, wonderful fishing and sporty 9 hole golf course adjacent to this property. Will also erect handsome summer cottages immediately which can be paid for by small down payments and easy terms. Write for beautiful photograph and detailed information today. Address H B 513, Tribune.

GARDEN OF EDEN.

Kankakee River, beautiful wooded subdivision; 6 miles east Momence, Ill.; north bank. Lots 40x100 and larger, $350 and up. Easy payments. Restricted. ...

[illegible]

REAL ESTATE—FARM LANDS.

Wisconsin.

FOR SALE—"THE RUSK FARM"—
One of the most beautiful 680 acre farms in Rusk County, Wisconsin, has been placed on the market for sale at this time. Beautiful buildings, up-to-date in every respect. Well located to all large markets. Here is your opportunity to purchase one of the most ideal cattle and stock ranches in the Northwest. Write us for full particulars. GILBERT-DAVIS INVESTMENT CORPORATION, 311 Palace Building, Minneapolis, Minn.

LANDOLOGY, FREE.

Special number, just out, containing many facts of clover land in Marinette county, Wis. If for a home or investment you are thinking of buying good farm lands, where farmers grow rich, send at once for this special number of LANDOLOGY. It's free on request. Address SKIDMORE-RIEHLE LAND CO., 506 Skidmore-Riehle Bldg, Marinette, Wis.

FOR SALE — SOO LINE LAND GRANT lands in upper Wisconsin. Free information. Ask for Booklet No. 50 and about homeseekers' rates. Call or write. Land Dept., Soo Line, Room 815, 112 W. Adams-st., Chicago, Ill.

LAND INFORMATION.

THE MICHIGAN STATE DEPARTMENT OF Agriculture offers free helpful information on state certified lands, markets, soils, crops, climate, accredited dealers. Write Director of Agricultural Industry, 2 State Building, Lansing, Mich.

REAL ESTATE—COUNTRY.

LIKE FINDING MONEY.
Only $1,000 Cash Required.

Beautiful suburban home surrounded by fruit and shade trees, 2½ hours from Loop, at Buchanan, Mich.

12 room brick house, 300 ft. from street on private shaded driveway, big shady lawns, apple, pear, and cherry trees, maple grove.

5 minutes by motor to golf course and picturesque St. Joseph River.

Must sell to settle estate. Price entire 25 acre plot [20 under cultivation], $12,500; terms to suit; unusual bargain; worth twice the price. Address C. F. REDDEN, Buchanan, Phone 18.

REAL ESTATE—CATTLE RANCHES.

[illegible]

REAL ESTATE LOANS.

BUILDING LOANS
2 AND 3 APT. BLDGS. A SPECIALTY.
Also larger bldg. loans to $100,000.
Property must be well located.
ALSO 2D MORTGAGES.
No delays; reasonable commissions.
Hamilton Bond & Mtg. Co.,
7 S. DEARBORN-ST. DEARBORN 7556.

2D MORTGAGES.
Lowest commission charges on sound second mortgages covering Chicago improved real estate; 24 hour service. See MR. LIVINGSTON.
Commerce Mortgage Co.,
Suites 1118, 8 S. Dearborn-st. State 5630.

"WE SERVE THE INVESTOR BEST BY SERVING THE BORROWER WELL."
6% IMPROVED PROPERTY LOANS—6%
ADVANTAGEOUS PREPAYMENT OPTIONS.
Special funds at 5½% in amounts of $3,000 to $10,000 in approvable locations where the margin of security is unusually large.
WM. C. HEINEMANN & CO.,
10 S. La Salle-st.

INSURANCE FUNDS
for first mortgages from $1,000 to $30,000. We have also a steady market for bond issue and second mortgages.
LOW RATES.
DOVENMUEHLE, INC.,
105 S. Dearborn-st. Central 6293.

Money When You Need It.
Real estate owners can now borrow $200 to $500 from this regular State Bank on our simple, dignified plan. Bring in your deed or last tax receipt for first interview.
HUMBOLDT STATE BANK.
2722 W. North-av.
Banking hours, 9 a. m. to 4 p. m.

CASH ON HAND
for 2d mtgs. and contracts; also construction loans, for much less than you are in the habit of paying; you will like our method of doing business. Dearborn 6232.
PEOPLES MORTGAGE CO., INC.
Room 1808. 77 W. Washington-st.

2D MORTGAGE LOANS
made in one day; low rates, easy payments. Estab. 1906. Ask any bank about us.
We buy or loan on mtgs. and contracts. See us first and save money. Randolph 3080.
SIMMONS BROS., 69 W. Washington-st.

2D MORTGAGES
50 equal monthly prepayments.
6% interest—6% commission.
Sol H. Siegel & Co., Not Inc.,
30 N. La Salle. Franklin 2959.

HOUSEHOLD GOODS.

South Side.

4 Rooms Complete, $185
Only $15 Cash Required.
Liberal terms to suit your convenience.
KESSEL BROS.,
4031-3 S. STATE-ST.

THE EMPIRE
Used and New Furniture.
4312 Cottage Grove. Drexel 2877.

JEWETT REFRIGERATOR,
Used 12 weeks; lined with porcelain and cork; convenient size; I am forced to sacrifice; leaving the city; cost me new $590; excellent for colonial home or for store use. Shown at 5135 Greenwood-av. Telephone Dorchester 10048. MRS. GRACE. P. S.—No reasonable offer refused.

ART METAL BED
springs, mattress and oak dresser; worth $50; will sell for $30. Phone evenings, South Chicago 3896.

500 12X9 WORSTED, $42.50; 300 ROOM size, 98c; 500 12x9 wool rugs, $9.75; 500 12x9 Brus., $12.50; 500 12x9 Wil. vel., $19.75; 500 12x9 worsted, $42.50; 300 r. size Ax., $14.75. Factory, 467 E. 31st. Open eves.

ALMOST NEW FURN. 5 RM. APT.; GOOD barg.; will divide, incl. beaut. mohair parl. set, lamps, wal. din., 2 Fr. wal. bedrm. sets, rugs, Coxwell chair, etc. Norm. 9115.

ORIENTAL RUG, GENUINE CAMEL'S HAIR, 3x7 ft., fine cond.; bargain at $140. Also domestic rugs, 3x[illegible] ft., $6; 4½x6 ft., $8. Englewood 9544.

$145 BUYS FURNITURE AND RUGS OF 4 rm. apartment, complete, consisting overstuffed par. set, walnut din. rm. set, bedrm. set, kitchen set, rugs, etc. 5060 Michigan.

FURN. OF ALL KINDS, RUGS, CARPETS, radios, and victrolas, ice boxes; terms. Garfield Fireproof Storage Co., 5929 S. State.

DINING ROOM TABLE, 6 CHAIRS, CHINA cabinet; Jacobean oak; cheap. 7634 Kingston-ave., 1st apt.

MAHOGANY, VELOUR UPHOLSTERED DAY bed; nearly new; cheap. Campbell, 7634 Kingston-av., 1st apt.

RUG SALE—9X12 AXMINSTER, $12; 9X12 Brussels, $7; Wilton, $20; solid color taupes, very reas. 5060 Michigan-av.

REMEMBER, UNCLAIMED FURN., PIANOS, rugs, dressers, beds, dining and parl. sets. Schwartz Bros. Moving & Storage, 640 E. 61st.

ALMOST NEW FURN. 5 RM. APT., BIG bargain; piano, phono., bedrm., din., and parlor sets; will divide. Ph. Wentworth 7744.

BUSINESS CHANCES.

APRONS—ESTAB. CONCERN
Doing a cash business direct with consumer throughout the country; a rare opportunity to obtain a successful business at a very cheap price. Lake View 2819 for appt.

AUTO MACHINE SHOP AND GARAGE—50X 125 ft.; bldg. and bus. for sale. S. Inlander, 11 N. Green-st.

BACHELOR APTS.—THE WELL KNOWN Warren Bachelor Apts., 29 rms., lease. 1554 N. Clark. Lincoln 0227.

BAKERY — WELL ESTABLISHED; FINE stand man and wife; owner has other interests; bargain; terms. Address O 326, Tribune.

BAKERY AND FIXTURES—¼ PRICE; LSE. expiring June 1. 10059 Indianapolis-av.

BAKERY—GOOD BUS.; FLAT LEASE. CASH or terms. 4518 Harrison-st.

BARBER SHOPS, BEAUTY PARLORS—FOR Sale—Also fixtures, new and used. PAIDAR CO., 1214 N. Wells. Div. 3200.

BARBER SHOP—3 CHAIR; ESTABLISHED 25 yrs.; good location; owner retiring. Hyde Park 5955.

BARBER SHOP—SIX CHAIRS, UP TO DATE, good loop corner; best buy in loop; $1,600; $1,000 cash, $600 terms. 80 W. Van Buren.

BARBER SHOP—3 CHAIR, UP TO DATE fixtures; selling account going to Europe; good location. 1808 Addison-st.

BARBER SHOP—N. SIDE; RENT $100; 4 chair busi.; good location; cheap; quitting busi. Address P 452, Tribune.

BARBER SHOP—3 CHAIR, WHITE FIX. 3700 north; steam ht.; hot water; rent $35. Apply A. AMATO, 534½ N. State-st.

BARBER SHOP—$150 WILL TAKE MY shop. Am retiring. 3331 W. 38th-st.

BARBER SHOP—3 CHAIRS; ESTABLISHED trade; good income. 2361 Cottage Grove.

BARBER SHOP—6 CHAIRS, 15 S. CRAWford-av. Good transfer corner.

BARBER SHOP—3 CHAIRS; GOOD LOCAtion. 762 Broadway-av., Gary, Ind.

BARBER SHOP-BEAUTY PARLOR—DOING gd. bus. in gd. loc. 3765 Brdway. Wel. 1372.

BARBER SHOP—1 CHILD'S CHAIR; 1 BARber chair. 1180 E. 63d-st., Rm. 324.

BARBER SHOP—3 CHAIRS, AND BEAUTY Parlor. 437 W. 63d-st.

BARBER SHOP—CHEAP; 3 CHAIRS. 937 Webster-av. Diversey 6389.

BATTERY AND RADIO SERVICE STATION —Est. 3 yrs.; cheap for quick sale. 5010 Cottage Grove-av.

Beauty Shop—Lingerie.
Wonderful bus. loc., 5 booths, very little competition; comp. equipment; liv. rm. in rear; easy terms. 1051 W. 79th.

BEAUTY PARLOR—ESTABLISHED BUSIness, in finest Northwest Side location; 3 car lines and L station; good lease; $500 cash, balance small payments. Address G B 73, Tribune.

GARAGE—45 CARS, NORTH; REPAIRING; selling used cars; big business for 2 men; $2,500 cash. See J. S. LEMON, 35 S. Dearborn.

GAS STATION SITE—OIL CO. HAS 10 YR. lease, Mich.-av. cor.; needs $4,000 security or 40% share in company. Austin 0911.

GREASING AND WASHING STATION—Near loop; cheap. Reason for selling, other business. Act at once. RELIABLE HAT SHOP, 59 W. Van Buren-st.

GREASING, OILING STATION — BLVD. loc.; must sacr. acct. other bus. Euclid 4204-W.

GROCERY AND DELICATESSEN, CIGARS and tobacco, 4 living rooms and bath, rent $60; no competition; trial given; guarantee $400 weekly business; price $2,500. Graceland 0491.

Grocery and Delicatessen.
Gd. loc., doing excell. bus.; sacr. $3,500, as I am obliged to leave city. Vinc. 8244.

GROCERY AND DEL., $400.
Good stock and fixtures; a big bargain; liv. rms. 6146 Wentworth.

GROCERY—N. W. BUSY COR.; NO OPP.; clears $5,000 yr.; liv. rms.; pr. reas.; $2,500 will handle. Call Spaulding 2658.

GROCERY, DELICATESSEN AND CANDY—N. W. Side; good location; reasonable price. 4 rooms in rear. 901 N. Hoyne-av.

GROC. AND MARKET COR. STORE—6 LIV. rooms; h. w. ht.; real barg., will sacr. to quick buyer. 3901 N. Crawford. Juniper 6576.

GROCERY—MUST SELL BUS. TRIPLED IN last 3 mos., desirable lease; loc.; rms.; real money maker. 129 N. Francisco.

GROCERY—ESTAB.; RENT $45; LIV. RMS.; good loc.; bargain. 2862 W. 38th-st.

GROCERY-DELICATESSEN—LONG LEASE; stm. ht.; liv. rms.; barg. Seeley 8098.

GROCERY-MARKET—S. SHORE DIST. SELL reas. acct. sickness. Address O 239, Tribune.

GROCERY AND MARKET—LEAVING THE city. 1354 Belmont-av.

GROCERY, FRUITS—BETWEEN DE LUXE bakery-gen. market. 402 E. 61st. Mid. 1748.

GROCERY AND MARKET—L. TYEMA, N.W. cor. 89th. and Hermitage.

HARDWARE STORE—WITH OLD ESTABlished trade, in good South Side district; tin shop in connection; an exceptional buy. Address P 393, Tribune.

HARDWARE, PAINT AND VARIETY STORE —Good location; price reas. Ph. Vincennes 6876.

HARDWARE AND PAINT STORE — FOR Sale—South Side. Call Douglas 4079.

HOTEL, NEW—91 ROOMS.
Lincoln Park section; completely furnished, including good will of business. A going place well rented at all times. Will pay over 30% net on investment. Owner will consider smaller property or well located vacant up to $100,000 in trade as part payment for his equity. [illegible]

LARGE MFG. CO.
Opening office; man with executive ability and $1,200 capital will be considered as manager; investment secured; connection permanent; $400 per month minimum possible income. Give tel. No. Address D 501, Tribune.

THE MARGMONT.
4641 MAGNOLIA-AV.
38 rooms, 5 garages; income $19,000 per year; price $85,000. Kedzie 9462.

YOU CAN EARN $100 TO $175 IF YOU will buy my well estab. route, with motor truck; no exp. necessary; I will show you how. Pastuszak, 946 Randolph-st.

ATTRACTIVE JUVENILE AND SPECIALTY shop for sale; excellent location and low rental; must be sold this week. Graceland 2440.

FOR SALE—A SUCCESSFUL BUSINESS DOing general plating and polishing. Ideal location, $15,000. Commission to brokers. Address O 119, Tribune.

BUSINESS CHANCES WANTED.

WANTED—TO BUY—DELICATESSEN, CANdy, cigar store. Pay all cash. Phone Humboldt 2641.

BUSINESS SERVICE.

A SOUTHERN OPPORTUNITY—
I have a well equipped office in the heart of the business district of the city of New Orleans, La. Have had considerable experience as business and sales manager for a high grade specialty company. I am open for a proposition, and would like to correspond with some one interested in having a branch in New Orleans. Can give good reference and bond. Address C. W. GALLAGHER, 713 Union-st., New Orleans, La.

WE SELL STORES, MFG. PLANTS, HOtels, or any going business, city or country. Quick cash sale. No publicity.
CHICAGO BUSINESS EXCHANGE.
327 S. La Salle-st. Harr. 2990.
Call, phone, or write.

MANUFACTURERS' REPRESENTATIVES in San Francisco wish to add 1 or 2 good lines; now have an established business; references furnished. Write California Plywood & Door Co., 947 Brannan-st., San Francisco.

EASTERN REPRESENTATIVES WANT TO act as sole agents for substantial manufacturer. HADLEY SERVICE, 15 E. 26th, N. Y.

MUSICAL INSTRUMENTS.

Pianos and Players.

Baldwin Bargain Bulletin.
USED UPRIGHT PIANOS.
STEINWAY ... $250
[illegible]

TYPEWRITERS AND SUPPLIES.

$3 DOWN
SPECIAL SALE.
For this month only you can buy any used or rebuilt typewriter from our stock at greatly reduced prices for a down payment of
ONLY $3.
Portables included.
Coronas, Underwoods, Royals, L. C. Smiths, Remingtons, Olivers, and others.
THE NEW CORONA THREE may be purchased for $3 down.
We rent NEW CORONA FOURS.
Special attention to phone inquiries.
CORONA TYPEWRITER SALES CO.
72 E. Randolph-st. Central 4750.

NEW, REBUILT, SLIGHTLY USED, $15 UP. Rented lowest rates; rent allowed on sale. Adding machines, check protectors. MFRS.' TYPEWRITER CLEARING HOUSE, S. E. cor. Lake and Dearborn. Cent. 6034.

NEW REMANUFACTURED, OVERHAULED, $15 up; rented; lowest prices, liberal terms. New portables; new Victor adding machines. Free trial. Central 3630. YOUNG TYPEWRITER CO., 169 N. Dearborn.

RM. 82, 39 W. ADAMS-ST., FOR REBUILT Underwoods, Royal, etc.; reas. Also rents. GENERAL TYPE EXCH. Harrison 0267.

TYPEWRITERS, ALL MAKES, $10 UP; rental, 3 mo., $5 up. E Z terms. 68 W. Washington-st. State 2858.

HOOVER AUTOMATIC TYPEWRITER, $150. Hildebrand, Lincoln 1934.

$20-$25 BUYS REB'LT. UNDERWOOD, REMington, etc.; guart'd. 1 yr. 843 Madison.

UNDERWOODS, $3 MONTH; 3 MONTHS, $5. Bargains. 504 Ry. Exc. Bldg. Har. 2463.

CLOTHING, FURS, ETC.

FURS READY MADE AND TO ORDER—Furs remodeled the way YOU want it. Coats cleaned, glazed, relined and stored for $20. Work called for.
BLUMENFIELD FUR SHOP.
204 State-Lake Bldg.
Dearborn 1253.

FUR COATS CLEANED, GLAZED AND RElined, $18; storage, repairing and remodeling. Peter's Fur Shop, 5115 Michigan-av. Drexel 1756. Open 9 a. m. to 9 p. m.

POWDER BLUE SUIT, BLK. CHIFFON DINner dress, tan covert ensemble, Blum models, seal jacquette and others. Size 18. Reas. Priv. party. Ph. A. M.'s, Oakland 5687.

REAL BARGAIN.
Complete wardrobe; will separate; no dealers. Phone Lincoln 9333.

SEVERAL PRINTED SILK DRESSES, RIDing habit, suit, afternoon and eve. dresses; reas. Rog. Park 6301.

SALESMAN WILL DISPOSE OF 375 SAMple ladies' spring coats and dresses, less than [illegible]

LOANS—PERSONAL PROPERTY.

See Us Before Borrowing
$20 TO $300.
The Fidelity Loan Co. is operated UNDER SUPERVISION OF THE STATE OF ILLINOIS and provides a place where honest people can borrow any amount from $20 to $300 without paying more than the legal interest.
All loans strictly confidential. No INDORSERS, references, or co-makers required. No embarrassing investigations, no fees, fines, commissions, or other charges taken out of your loan. YOU GET THE FULL AMOUNT and repay us in small monthly payments, arranged to suit your convenience. YOU PAY ONLY FOR THE TIME YOU KEEP THE MONEY.
Fidelity Loan Co.
DOWNTOWN: 105 W. MONROE. Cor. Clark, 5th Floor. Two Phones: CENTRAL 2559. CENTRAL 2136.
SOUTH SIDE: 6856 S. HALSTED-ST. 2d Flr., n. w. cor. 69th. Two phones: WENTWORTH 0837. ENGLEWOOD 5534.
Call, write, or phone either office.

$10 TO $300 LOANED
ON FURNITURE, PIANOS, without removal, quickly, on easy payment plan, at lowest interest. Call, phone or write
AMERICAN LOAN CO.,
77 W. Washington-st.
ROOM 702 CHICAGO TEMPLE BLDG.
Telephone Dearborn 0137.
SOUTH SIDE OFFICE:
736 E. 63D-ST., 2D FLOOR,
FAIRFAX 2839, NEAR COTTAGE GROVE.

SALARY AND FURNITURE LOANS.
T. B. WARD,
8 S. Dearborn, Rm. 614. RAND. 1380.

FURNITURE, SALARY LOANS, ETC.
MOST LIBERAL LOAN CO. IN CHICAGO.
LOCAL LOAN CO.,
NORTH: 1225 N. Ashland-av. 312 Home Bank Bldg., Brunswick 3100. C. X. Clancy, Mgr.
SOUTH: 6217 S. Halsted-st. 201 National Theater. Wentworth 4156. T. F. Kerwin, Mgr.
WEST: 1554 Ogden-av. 201 Reliance Bank Bldg. N. w. cor. Madison-st. Haymarket 4700. P. O. Neilsen, Mgr. P. J. Burr, Asst. Mgr.

MASON FINANCIAL CO.,
8 SO. DEARBORN-ST., RM. 910.
PH. CENTRAL 3516 OR CENTRAL 5050.
[illegible]

AUTOMOBILES.

A SM[illegible]
PAYM[illegible]
down and you [illegible] good used car. [illegible] the most libera[illegible] Here are twelve [illegible] ues that will fin[illegible] ers:

[illegible]

AUTOMOBILES—GASOLINE.

A SMALL PAYMENT

down and you drive away a good used car. Our terms are the most liberal in Chicago. Here are twelve special values that will find quick buyers:

LINCOLN SEDAN.
$1,045.

Late model, 7 passenger, in excellent condition and only run very little by one of Chicago's most prominent families; equipped with extra tire, bumpers, and trimmed in brown mohair.

MARMON 1920 SPORT.
$375.

In excellent mechanical condition; painted a deep maroon and red wire wheels; good tires and one extra.

OAKLAND 1924 SEDAN.
$825.

Only run 5,000 miles and cannot be told from new; extra tire and bumpers. This is an exceptional bargain. Reduced from $1,150.

WILLYS-KNIGHT COUPE.
$945.

1924, 5 passenger De Luxe Coupe; only run 7 months; equipped with extra tire and bumpers; original finish and seat covers.

BUICK 1922 TOURING.
$445.

6 cyl., 5 passenger, equipped with extra tire, bumpers and spotlight; this car has been run very little, has original finish, and cannot be told from a new car. Has to be seen to be appreciated.

STUDEBAKER SPECIAL 6.
$275.

5 passenger Special 6, equipped with Rex California top, in very good mechanical finish, and is worth double the price we ask.

HUDSON 1923 COACH.
$665.

Run about 5,000 miles; original finish; good tires and one extra; this car has to be seen to be appreciated.

ESSEX 1924 TOURING.
$445.

5 passenger, and only run very little by private family; this car reduced from $550 for today only.

STUDEBAKER 1922 COUPE.
$845.

Large, roomy 4 passenger coupe, in excellent condition; thoroughly overhauled in our shops and lacquered a beautiful dark green; presents the appearance of a new car.

STUDEBAKER TOURING.
$665.

1923 Special 6; used by private family and has had exceptional care; equipped with extra tire, bumper, motometer, and lacquered a very beautiful Arizona brown. Reduced from $750.

CADILLAC TOURING.
$445.

57 Double Letter, owned by one of Chicago's business men; the car is in such elegant condition it is beyond description, and is fully equipped. Reduced from $650.

NASH TOURING.
$445.

1923, 4 cyl., 5 passenger; looks and runs like new, having covered only 8,000 miles; has 5 good cord tires and many extras.

OPEN EVENINGS AND SUNDAYS.

STUDEBAKER SALES COMPANY OF CHICAGO

2036 MICHIGAN-AV. CALUMET 6480.

FRANKLIN

FRANKLIN, 2 PASS. ROADSTER. This very late 9-B roadster can be put to the hardest kind of driving because of its elegant mechanical condition. Top, upholstery and paint all excellent. It is equipped with brand new Goodyear Cord tires all around, clock, step plates, tools, etc. See this smart looking roadster at once. $275 cash, bal. easy.

BUICK '24 ROADSTER, 6 CYLINDER. Here's a car that is difficult to tell from new. It is the model with 4-wheel brakes. The paint, a beautiful Sagebrush Green, is new, bright parts replated, and throughout it has that fresh appearance of a new car. We consider its mechanical condition 100 per cent. Equipped with 5 excellent tires, automatic windshield cleaner, mirror, Biflex bumper, winter front, tools, etc.; $500 cash, balance easy.

FRANKLIN 10-C COUPE. Identical in every way with the current model 1925 10-C, the car with the 49% increase in power. Refinished in Royal Blue and Black, bright parts renickeled. Interior shows no signs of use. Because of Franklin's light weight and perfect balance, the tires are excellent. Equipment includes Watson Stabilators, 2 bumpers, windshield spotlight, visor, mirror, squeegee, clock, tools, etc. $990 cash, bal. easy.

FRANKLIN SERIES 10 SEDAN, 1923. A reconditioned, new appearing, 5 passenger backed by our new car guarantee. It is painted in beautiful Moleskin, with black upperbody and fenders; interior like new. Equipment includes a set of tires that have seen only one thousand miles of service, seat covers, stabilators, 2 bumpers, automatic windshield cleaner, spotlight, mirror, floor heater, etc. Ideal family car offering extreme dependability, easy riding, and freedom from mechanical trouble. $785 cash and balance easy.

FRANKLIN SERIES 9-B TOURING. Refinished in blue, black running gear; motor and chassis overhauled, and first class mechanically. Top and upholstery like new. Has excellent tires, clock, tools, etc. $200 cash, balance easy.

YOUR CAR TAKEN IN TRADE.

Franklin-Butler Motors
Open Evenings and Sundays.
2251 Michigan-av. Victory 4210.
5450 Broadway. Edgewater 7510.
[illegible] Grove-st., Evanston. Evanston 782.

PACKARD

A Used Packard Bought from Packard Is a Safe Investment.

Packard Straight 8, 4 Pass. Coupe. This car has only been driven a few thousand miles and cannot be compared to anything but a brand new car, either in appearance or running qualities. Paint and mechanical condition perfect, carrying the standard new car guarantee. Equipped with 5 disc wheels, 5 new tires, 2 bumpers, snubbers, 4 wheel brakes, automatic windshield wiper, motometer, and other extras. See this car to appreciate its beauty. $3,750.

Studebaker 1924, 7 Pass. Sedan, Big 6. Original finish is very good and the mechanical condition and interior are perfect. Equipment is very complete, including 6 disc wheels, 6 excellent tires, 2 bumpers, heater, trunk in rear, motometer, snubbers, auto. windshield wiper, cowl lights, etc. A rare bargain at $1,250.

Marmon 1922 Limousine. It would be difficult to duplicate this high grade closed car at the price we are asking. Appearance and upholstery very good. Mechanically perfect, completely equipped. Can be utilized for private or livery service. Price $850.

Chandler Sport, 1922. Equipped with 5 disc wheels, 5 very good tires, windshield wings, 2 bumpers, trunk rack and bars, motometer, stoplight, etc. Paint and mechanically good. Price only $650.

Franklin Touring. This car is known to be very economical to operate and easy handled, has full springs front and rear. Good rubber and has very good paint. Bargain at $[illegible].

PACKARD MOTOR CAR CO. OF CHICAGO,
[illegible] S. MICHIGAN-AV. CALUMET 7400.

OUR BUSINESS IS CONDUCTED ON A strictly wholesale basis. Demonstrating cars used in our wholesale work by executives and representatives are sold to the public every 60 days. We now have the following to offer:

Chrysler Standard Sedan.
Maxwell Standard Sedan.

These are in wonderful condition and carry factory standard guarantee.

H. Collins Automobile Co.,
Distributors Maxwell, Chrysler Cars.
[illegible] 30th-st. and Michigan-av.
Ask Mr. Miller or Mr. Hill. Boulevard 3010.

$100 Down, Bal. 1 Year

These cars must be sold at once on chattel mortgage foreclosure.

Max. Sport Tour.	1923	Nash Sport.	
Buick Tour.	1924	Lexing. Spt. Tr.	
Dodge Tour.	1923	Olds Tour.	
Nash Tour.	1923	Hupp Tour.	
Durant Spt. Tr.	1923	Chandler Sport.	
Winton Tour.	1923	Paige Sport.	
Gardner Tour.	1922	Marmon Tour.	
Studebaker 8. 6	1923	Essex Tour.	

Many others to select from. Call early. Take your choice. Open evenings, Sunday. [illegible] S. Michigan. Calumet 2294.

$25 DOWN, $5 PER WK.

[illegible] good used cars such as Buicks, Fords, Dorts, Dodges, Overlands, Oaklands, and Willys-Knights.

Englewood Overland Co.,
[illegible] HALSTED. WENTWORTH 8257.

[illegible] 2249, CALIF. TOP	$425
[illegible] E-45, runs good	$135
[illegible] '23, Ansted motor	$400
[illegible] F-B, late '22	$195
[illegible] 4 cyl., like new	$300
[illegible] '23, refinished, disc wheels	$350
[illegible] runs good, tour., very good	$155

E. & O. MOTOR SALES.
[illegible] Irving Pk. blvd. Terms, trade.

$[illegible] QUICK SALE WILL [illegible] my 1923 Paige touring; looks and runs like new; extra lot of equipment; used very little; speedy 6 cylinder motor; tremendous [illegible]. Call and be convinced. UNITED MOTORS OF ILL., [illegible] Michigan-av. Cal. 6141.

[illegible] AND $5 A WEEK—USED CARS. [illegible] MOTOR SALES, 1601 W. 63d-st. [illegible] S. Ashland. Prospect 3814-6436.

AUTOMOBILES—GASOLINE.

MARMON

Be One of Seven Lucky Buyers

$1,040 Buys:

MARMON 1922 TOURING CAR. A rebuilt, new appearing, guaranteed Marmon that would make some family an ideal investment. It gives easy riding and affords comfort for all passengers. It is economical to operate. The paint, a beautiful Marmon Blue, is new. Top, upholstery, curtains and tires are in excellent condition. Nothing to buy in the way of accessories. Don't overlook the chance of buying a $3,350 automobile that will outperform and outlast anything you might buy anywhere near this special price of $1,040.

$1,120 Buys:

CASE MODEL "W" SPORT TOURING, LATE '23; has 6 excellent cord tires, disc wheels, 2 spotlights, seat covers, snubbers, windshield wiper, bumper, motometer, etc.; excellent mechanically; flashy appearing, snappy performing. Come in and drive it.

$800 Buys:

COLE SEDAN, 1923; without doubt the best Cole sedan buy in Chicago; roomy, comfortable, easy riding; paint and interior excellent; fully equipped; A-1 mechanically.

$700 Buys:

MARMON 1920 4-DOOR SEDAN, 7 PASS.; the best Marmon sedan value we have ever offered. Paint, interior, tires and mechanical condition will please the most exacting buyer. Is fully equipped and ready to drive.

$500 Buys:

REO "6" 1922 TOURING; paint, tires, upholstery, top and mechanical condition remarkable; has step plates, 2 bumpers, motometer, etc. Noted dependable performer.

$400 Buys:

MARMON 1919 TOURING; lowest price ever quoted on a Marmon in similar condition; has burnished radiator, bumper, kick plates, motometer, etc. Top, upholstery and paint like new. Excellent mechanically. This won't stay here two days, so don't delay.

$700 Buys:

MARMON 1921 TOURING CAR; just renewed in our shops; recently painted; top and upholstery first class; has 5 very good cord tires, wire wheels, biflex bumper, spotlight, automatic windshield cleaner, etc. You'll be surprised what a value this one is.

OPEN EVENINGS.

Smith-Sauer MOTOR CO.
Marmon Distributors
2436 S. MICHIGAN-AV.
VICTORY 3646.

JORDAN

JORDAN 1924 VICTORIA. Virtually new having been driven but a short distance and traded to us for a Jordan of larger seating capacity. The interior and exterior condition are that of a new car. The tires show practically no signs of wear, and the mechanism is covered by our new car warranty. We are fortunate in being able to offer this very latest Jordan body style at a saving of almost $1,000. Price $1,650.

JORDAN 1923 "BLUE BOY" 4 PASS. SPORT. This is the first Jordan "Blue Boy" we have had to offer the public in 60 days. This one is particularly attractive because of its elegant mechanical condition and beautiful new finish of Crane-Simplex Maroon. The top and upholstery are like new. Equipment includes trunk and suit cases, 2 triple bar nickeled bumpers, snubbers, motometer, kick plates, and 5 excellent cord tires. New car warranty extended. This snappiest and flashiest of 4 passenger sport cars will be sold at $1,300.

MOON 1923 SPORT TOURING. Traded to us by original owner, in new car condition mechanically and physically. The top, Spanish leather upholstering, and deep blue finish all are like new. The motor is the famous 6-Y Continental. Equipment consists of 5 disc wheels, motometer and bars, nickeled radiator, 5 U. S. Royal cord tires, stoplight, gear shift lock, etc. A value such as this rarely stays here over night. $750.

JORDAN 7 PASS. TOURING, MODEL "F." We have not had a 7 passenger open Jordan to offer for months and this one will be sold quickly, taking into consideration price, performance and condition. Top and upholstery are unusually fine, dark gray finish, nickeled radiator. Biflex bumper, motometer and bars, automatic windshield cleaner, mirror, and 5 good tires. Dependable, roomy, easy to drive. For this sale, $600.

Nash Touring, '20, 5 pass.	$200
Chevrolet '22 Sedan, ready to go	300
Marmon '22, 2 pass. Speedster; classy.	
Studebaker Spec. 6 Tour., 5 pass., 100%	300
Kissel Light 6 Touring, 6 tires and rims, good mechanically, ready for use	100
Case Coupe, '22, 100%	900
Durant '23 Sedan, 100%	650
Wills Ste. Claire Sport, A1.	
Daniels Eight Sport, classy.	

TERMS IF DESIRED.
Your Car Part Payment.
Open Evenings and Sundays.
CHICAGO MOTOR CAR CO.,
JORDAN DISTRIBUTORS.
2250-2252 S. Michigan-av. Calumet 6075.

PEERLESS

JORDAN 5 PASS. TOURING WITH $350 GENUINE CALIFORNIA TOP AND SIDES. This is an exceptional value in more ways than one. Its high class enclosure makes it as cozy as a sedan. It has lots of equipment, including 2 Ramspring bumpers, a nice set of clean seat covers, 5 excellent tires, three of which have been run less than 1,500 miles; electric motometer, automatic windshield cleaner, Clymer spotlight, and many other things. Mechanically it could not be improved upon. The first person who sees and rides in it will buy it quickly at our price of $550.

NASH 1924 SEDAN, 7 PASS. After receiving only 8,947 miles of driving, traded to us in most exceptional condition. It is equipped with 5 excellent cord tires, 5 disc wheels, bumper, bumperettes, floor heater, automatic windshield cleaner, mirror, cowl ventilator, etc. We are pricing this splendid family car to make it the best sedan buy today. Come in and see it. $1,150.

PEERLESS 8 TYPE 66 TOURING, 7 PASS. This car we consider to be one of the best values in a touring car that we have ever offered. Its Permanent Top permits use of tight fitting curtains. The finish is Deep Blue is most excellent and car is equipped with snubbers, bumper, motometer, mirror, wing bumpers, etc. You cannot fully appreciate the quality or unsurpassed value in this car without first seeing it. It is highly reliable, smart looking, and will appeal to parties seeking high class transportation at low cost. Special for immediate sale, $1,000.

TERMS—TRADES
Peerless Motor Co.,
CHICAGO BRANCH.
2323 S. Michigan. Calumet 4801.

Mortgage Foreclosure Sale.
WE MUST SELL

Tudor sedan, No. 10,268,901, wheel lock, speedometer, cord tires, exc. con.	$425
'25 Coupe No. 10,937,845, wheel lock, spot light, General cord tires, run 1,000 mi., like new	$450
Ford ton truck, No. 10,680,221, used 2 mo., open express body, closed cab, like new	$375

20 OTHERS TO SELECT FROM.
Liberal terms. 2451 Michigan, 2d Floor.
OPEN SUNDAY MORNINGS.

APPERSON—1922 TOURING, EXC. CONDITION; many accessories; ready to go; bargain; terms. CHAS. LANGE & BROS. CO., 3159 N. Clark. Bitter. 2840.

BUICK—'22 TOUR; USED LITTLE; TOP, upholstery shows no wear; 5 cord tires, bumper, spotlight, sunshade, etc.; practically new car guarantee; $485; $200 cash, trade. 7001 Stony Island-av. H. P. 1467.

BUICK—4 PASSENGER COUPE, 1923; RECENTLY refinished and in perfect mechanical condition; fully equipped; must sell at once; $700. MRS. HARTWELL, 4743 Drexel-blvd. Phone for appointment, Drexel 7879.

BUICK—1923 TOURING, 6 CYLINDER; exc. condition; new tires; fully equipped; bargain; terms. CHAS. LANGE & BROS. CO., 3159 N. Clark. Bitter. 2840.

BUICK—1923 5 PASS., 6 CYL. TOUR., $675. Easy terms or trade—seeing is believing in this case. 7037 Stony Island-av. Open 10 p. m. evenings.

BUICK—ROADSTER; VERY GOOD CONDITION throughout. Bargain. $173. Mr. Clark. 6259 Broadway.

BUICK—6 COUPE; ROOMY 4 PASS.; LATE '23; ref. sagebrush green; new tires; $875. 2317 Michigan. Open tonight. Calumet 6867.

BUICK—BROUGHAM, 1923; BURNED OFF paint job; fully equipped; $950. MR. BROUGH, 6108 Cott. Gr. Fairfax 1412.

BUICK—'24 COUPE, 6 CYL., LIKE NEW; fully equip.; barg.; tms. CHARLES LANGE & BROS. CO., 3159 N. Clark. Bitter. 2840.

BUICK—1923 COUPE, VERY FINE, LIKE new car; cheap, or trade for 1926 Buick coupe with additional cash. Drexel 3078.

BUICK—MAST. 6 TRG., LATE '24, LIKE new throughout. Low mileage; equip. Barg. $875; terms. 4610 Washington. Aus. 0373.

BUICK—COUPE, 1923, 4 PASS.; A1 COND.; fully equipped; 12,000 mileage; $700. 1650 N. Francisco.

BUICK—SPORT TOUR., RUN LITTLE, LIKE new, extras; terms. 6 E. 55th-st.

BUICK—1924 TOURING; MECHANICALLY perfect; $650. 6350 Cottage Grove.

AUTOMOBILES—GASOLINE.

BUICK.

7 pass. Touring Car; like new; fully equipped; a real bargain at $645; cash or terms.
Studebaker Branch, 6212 Cottage Grove-av. Fairfax 7200.

BUICK MASTER 6 SEDAN.

5 passenger. This is a 4 door brougham sedan, balloon tires 4 wheel brakes, fully equipped; give new car guarantee; sell at a bargain, take car in trade. Open evenings till 10 and Sundays. 2810 W. Madison-st.

Buick Tour., 1922 .... $350

Good running condition. Excellent tires.
WILLS SAINTE CLAIRE CO.,
1631 S. Michigan-av. Calumet 6820.

CADILLACS, V-63.

CADILLAC V-63 COACH, DRIVEN 1,000 MI.
CADILLAC V-63 DE LUXE SEDAN, 5 PASS.
Fitzpatrick Motor Sales,
6524-26 Cottage Grove. Midway 4200.

CADILLAC 61 SEDAN.

Suburban 7 pass. Looks like brand new; bumper, 2 spare tires, auto. windshield wiper, spotlight through windshield, heater, and other extras; bargain at $1,950. 6534 Cottage Grove. Midway 6487. TAUBER.

CADILLAC—V63, ROADSTER; NOT CHEAP car and will not be sold cheap, but anyone wanting good car at used car price can do no better. Has had excep. care; looks like new and is fully equipped; 2 new spares; other rubber first class. Triangle 4751 or Boulevard 6834.

CADILLAC 55 TOURING,

Practically new tires and seat covers, excellent condition throughout, fully equipped; only $375, terms; inspect this bargain today. 5122 Lake Park-av. Fairfax 9742.

CADILLAC — IMPERIAL SEDAN; 4 DOOR; division for chauffeur; special Kimball body and Rolls Royce radiator; all new cord tires; original cost of this car was $8,500; my price $1,250. 2330 S. Michigan-av.

CADILLAC V-61 PHAETON.

Newly painted, has winter sides. Full equipment, good tires. A real bargain. 636 Madison-st., Oak Park. Aus. 2100. Euc. 6500.

Cadillac V-61 Spt. Phaeton.

Classiest car in town; full equipped; owner will sell at bargain. 1145 Diversey.

CADILLAC—59 TOURING; EXCELLENT condition. Fully equipped, splendid buy at $850. 1133 E. 47th-st. Kenwood 7469.

CADILLAC — USED, BOUGHT, SOLD EXchanged; terms. EMIL DENEMARK, 3860 Ogden-av. Tel. Lawndale 0593-0155-1097.

CADILLAC—LATE MODEL V-63; RUN 18,000 mi.; will sacrifice at once. R. BROWN, Calu. 4412 or 2453 Cottage Grove.

CADILLAC — 8-51 TOURING, A1 COND.; only $150. Diversey 7650.

CASE—SEDAN, 1923, DUCO FINISH, MECH. A1, fully equipped; bargain at $875. 2451 Michigan-av. Cal. 5493.

CHALMERS 1924 SPORT.

5 pass., 5 disc whls. and cord tires. Appearance of new; runs and is fine. Think now—consider year and condition. See it—$475. Easy terms; or your old car in trade. 7037 Stony Island-av. Open 10 p. m. eves.

CHALMERS — TOUR., '24, LIKE NEW, guar.; extras; terms. 6 E. 55th.

Chandler Dispatch, '23, $475.

Guaranteed, Calif. top, fully equip.; terms. 4255 Milwaukee-av. Palisade 1870.

CHANDLER—COUPE, GOOD RUNNING CONdition. Bargain $150. Hudson Motor Co. of Ill., 6259 Broadway.

CHANDLER—SEDAN 1922, MOTOR, TIRES and upholstery in A1 condition; good reason for selling. Price $375. Shel. 7827.

CHANDLER—4 PASS. WITH $135 CALIfornia top, $125. In storage. $50 cash, $10 mo. Hildebrand, Lincoln 1934.

Chalmers Sedan, 1924, $600.

CHICAGO FLINT CO.,
2458 S. Michigan-av. Victory 7101.

CHEVROLET

NEWEST 1925
$198 CASH
BALANCE MONTHLY.
All models now on display.
Call Spaulding 0456
For demonstration.
MILWAUKEE-AV. MOTOR SALES
CHEVROLET DEALERS FOR 9 YEARS.
2504 Milwaukee-av.

CHEVROLET
NEW 1925 CARS.
LATEST PRODUCTION.
A small down payment and
$1 A DAY
BUYS A CHEVROLET.
ALL MODELS.
PROMPT DELIVERY.
Michigan Ave. Chev. Co.
2234 S. Michigan. Cal. 5810.
"THE HEART OF AUTOMOBILE ROW."

Chevrolet Sedan, 1923

Refinished in a beautiful maroon, upholstery perfect, 5 very good tires and fully equipped; mechanically perfect; $395, liberal terms.

BURNSTINE MOTOR SALES
Chicago's Largest Maxwell-Chrysler Dealers.
MICHIGAN-AV. AT 25TH-ST.
Open evenings and Sundays.

Chevrolet Sedan, 1924
$180 Cash, Bal. $30 a Month.

Without a doubt one of the finest 5-pass. light, closed cars on the market; in elegant condition; used very little; can be seen at 1115 E. 63d-st. or 6645 Cottage Grove.

Chevrolet Tour., '24, $275.

Guaranteed like new, fully equip. Terms. 4255 Milwaukee-av. Palisade 1870.

CHEVROLET — ROAD., 1924; A1 COND.; looks and runs like new; lots of extras; $250; terms. 1908 Irving Park-blvd.

CHEVROLET—TOUR., 1924; MECH. PERF.; original finish; many extras, incl. bumpers; new car guar.; $225; terms. 1741 Madison.

CHEVROLET—TOURING, '25; 1 MO. OLD; save money; guaranteed; time. SONDERLING, 861 Lakeside-pl.

CHEVROLET—'24 SPT. SEDAN, LIKE brand new, cheap; tms. 5351 S. Ashland.

CHEVROLET—COUPE, '22; bargain; terms; trade. 1461 W. 69th-st. Pros. 3558.

CHEVROLET—COUPE, DIRECT FROM OWNer, ex. cond., very cheap. Address P 106, Tribune.

CHEVROLET—TOUR., '24, LIKE NEW; guar.; extras; terms. 6 E. 55th.

CHRYSLER

CURRENT MOD. PHAETON.

Like new, 5 new tires, bumpers, etc. Buy this car and save several hundred dollars; guaranteed by

BURNSTINE MOTOR SALES
Chicago's Largest Maxwell-Chrysler Dealers.
Michigan-av. at 25th-st.
OPEN EVES. AND SUNDAY.

CHRYSLER—BROUGH.; MANY EXTRAS; car perf. cond.; seat covers, bmprs., spare tire; $1,350. MRS. MAYER, 6839 Merrill-av., 2d apt. Fairfax 4768.

CHRYSLER—BROUGHAM, LATE '24, RUN little, looks like new; guar.; fully equip.; terms. 6 E. 55th.

CHRYSLER — PHAETON, LATE '24, RUN little, like new, guar., extras; terms. 6 E. 55th.

COLE SEDAN.

New paint, five disc wheels, perfect mech. cond.; like a new car in every detail; many extras; this beautiful high grade car is a real bargain at $750, terms. Mr. Hearn, Hudson Motor Co. of Ill., 6259 Broadway. Sheldrake 7210.

DODGE BUS. MEN'S SEDAN, late '24, perfect, only $885. Terms. 5107 N. Clark.

Dodge 4 Door Sedan, $750.

Driven 4,300 miles, disc wheels, fully equipped; give new car guarantee; bargain, $750 cash or terms. Open evenings till 10 and Sunday, 2810 W. Madison.

DODGE '22 TOURING, $250.

Driven 5,800 miles, fully equipped, new car guarantee; barg., $250 cash or terms. Open eves. till 10 and Sun. 2810 W. Madison.

DODGE 4 PASS. COUPE.

60 days old, run 1,860 m.; cost new $1,650; will sell at barg. 7615 S. Halsted-st.

DODGE—SEDAN, '24; DISC WHEELS, CORD tires, 2 bumpers, many extras. Car looks and runs as the day it left the factory; $725. 2210 S. Michigan. Calumet 2294.

DODGE—BUS. COUPE, LIKE NEW, BALloon tires, lots of extras; bargain, $650; terms. 4614 S. Ashland. Boul. 8778.

DODGE—'22 COUPE, $250; GOOD CONDItion; tires prac. new; disc wheels. Call Wellington 6242.

DODGE—SEDAN, 1924; $675; EXCELLENT. 6350 Cottage Grove-av.

DODGE—TOUR., PRAC. BRAND NEW; FULL equip.; barg., $395. 5210 S. Ashland.

DODGE—TOURING 1924, $200 DOWN. 6350 Cottage Grove. Midway 5907.

DURANT SEDAN.

Late model, 5 pass., in beautiful condition, fully equipped; we have reduced this price to move it quickly to $540. Cash or terms. Studebaker Branch, 6212 Cottage Grove-av. Fairfax 7200.

DURANT—SEDAN, '23; NEW CAR COND.; extras; barg.; terms. 3415 W. Madison.

ELGIN—SEDAN 1922, EXCELLENT COND., like new. Must see to appreciate. $325. Priv. party. Palisade 2469.

ESSEX—COACH; CURRENT MODEL; CAN'T tell from new. Bal. tires. Many extras. $75; tms. 4610 Washington. Aus. 0373.

AUTOMOBILES—GASOLINE.

ESSEX COACH, 1924.
$525.

This economical little 6 cyl. coach is in very good condition mechanically and has good tires and paint. $525, cash or terms. See Mr. Murphy. HUDSON MOTOR CO. of ILL., 2220 S. Michigan-av. Calumet 6900.

ESSEX 4 COACH.

Has had best of care, upholstery, motor and paint best of condition; fully equipped; bargain, $675; terms or trade. E. KULLBERGER, 1441 E. 75th-st. Hyde Park 4882.

ESSEX DEMONSTRATOR.

Current model, driven carefully a few thousand mi. on demonstration; will sell at $850. 6044 Cottage Grove. Fairfax 4810.

ESSEX—COACH, 6 CYLINDER; EXACTLY like new; run 5,000 miles; bumper, lots of extras, $625. 1926 Madison.

FLINT TOURING.

Can be bought at a substantial reduction. North West Side Flint dealers. Open eves. until 10. CRAWFORD SQUARE MOTOR SALES CO., 3261 Milwaukee-av.

FLINT 55 COUPE.

Run 4,800 miles, fully equipped and guaranteed; can't be told from new car; $1,250 cash or terms. Open evenings till 10 and Sundays. 2810 W. Madison.

FLINT—1925 TOURING, MODEL 55; FULLY equipped; balloon tires, Rex inclosure; car like new in every respect. Exceptional bargain. Terms if desired. $1,300. Mr. Kellan, 6259 Broadway.

FLINT—SPT. TOUR.; LATE '24; LIKE NEW throughout. Carefully driven. Full. equip. Barg., $875; tms. 4610 Wash. Aus. 0373.

FLINT—40, BROUGHAM DEMONSTRATOR; bargain. 4884 N. Clark. Ard. 3196.

Fords—900 to Pick From

$20 CASH—NO EXTRA CHARGES.
Ford Coupes, like new, $170.
Sedans, like new, $175 up.

Tours., roadsters, '23-'24 Models, $85 up. Tourings, roadsters, light Deliveries, good condition, $40 up. 90 day guarantee on all cars. Open cars taken as first payment. 1925 licenses for all cars.
724 MILWAUKEE-AV., COR. CARPENTER.
Also open evenings and Sundays.
CHICAGO'S LARGEST EXCLU. FORD DLRS.

85—FORDS—85

MORTGAGE FORECLOSURE
REMEMBER.

Foreclosures are practically new cars which have reverted back to us while cars are still in perfect condition; $100 to $185 down, balance in easy monthly payments. Roadsters, coupes, tourings, sedans. All guaranteed.
OPEN EVENINGS AND SUNDAYS.
Chicago Ford Exchange,
1450 S. Michigan. Calumet 0088.

FORDS—CERTIFIED

350 REAL BARGAINS TO PICK FROM.
90 DAY WRITTEN GUARANTEE.
$40 down, bal. 10 mos., or trade.

Tourings, 1922s to '25s, like new	$75 up
Roadsters, 1922s to '25s, like new	$75 up
Coupes, 1921s to '25s, perf. cond.	$150 up
Sedans, 1921s to '25s, perf. cond.	$150 up
Trucks, all models, real bargains	$75 up

We carry the finest line of used Fords in the city. Inspect them before buying.
608-14 MILWAUKEE-AV.
OPEN EVENINGS AND SUNDAYS.

Fords—500 to Pick From

$50 cash, bal. 1 yr. New car guarantee.
Sedans, like new, 1922-'22, $150 up.
Sedans, 4 door and tudors, 1924, $300 up.
Coupes, like new, 1922-'25, $150 up.
Tourings, like new, 1922-'25, $85 up.
Roadsters, like new, 1922-'25, $85 up.
Best buys and best cars in city—3 stores.
2275 Milwaukee-av., near California-av.
3959 Milwaukee-av., near Irving Pk.-blvd.
878 Milwaukee-av., near Racine-av.

Fords—300—Fords

PAY $25 DOWN
AND DRIVE HOME YOUR CHOICE.
Tourings, Roadsters, Coupes, Sedans, Trucks.
AUTHORIZED FORD GUARANTEE.
Litsinger-Handin Motor Co.,
AUTHORIZED FORD DEALERS.
757-759 W. Jackson-blvd.
Near Halsted. Open eves. and Sunday.

FORDS—USED—FORDS
$50 DOWN,
BALANCE IN TEN MONTHS.
Backed by our guarantee for thirty days on parts and labor. All models and types.
GLENN E. HOLMES, INC.,
AUTHORIZED FORD DEALERS.
30 E. Lake-st. Open evenings, Sun.

FORDS—BARGAINS—FORDS

Lowest down payment plan in Chicago; 200 sedans, coupes, tourings, and roadsters, late models, guaranteed; look our stock over before buying; best buys in Chicago.
LAWDER BROS.,
AUTHORIZED FORD DEALERS.
69th near State. Open eves., Sunday.

Fords—Unmatched Bargains.

NAME YOUR OWN DOWN PAYMENT. SEDANS, COUPES, TOURS, AND RDSTRS. TRUCKS AND LIGHT DELIVERIES. Guaranteed by Authorized Ford Dealer. 1111 N. Clark-st. Open eves. and Sun.

FORD COUPE.

Late model, dandy shape, all equipped; bargain at $538 to move it quick. Studebaker Branch, 6212 Cottage Grove-av. Fairfax 7200.

FORD SEDAN.

Brand new. Has only been driven 700 miles. Cost $875 a few months ago. Will sacrifice. J. CAMPBELL, 1936 N. Washtenaw-av., 2d flat.

FORD COUPE, 1924, $335.

5 cord tires, bumpers, other extras; 90 day written guarantee; car is like new; $40 to 1-3 down. 2751 W. Madison-st.

FORD COUPES—12.

$195 TO $350.
Each car carries regular Ford 90 day guarantee; terms 1-3 down. 3952 Broadway.

Ford Tudor Sedan, '24, $415.

Condition perfect; much extras; driven only 3,000 miles; 90 day written guarantee; 1-3 down, bal. monthly. 2751 W. Madison-st.

FORD—FORDOR SEDAN, 1925; ALMOST brand new; 5 balloon tires and 5 wire wheels, 2 bumpers, trunk, and many other extras; only $150 down, bal. 10 mos. 3431 Irving Park-blvd.

Ford Fordor Sedan, '24, $425

Driven 4,000 miles; 5 cord tires, bumpers, wheel lock, etc.; 90 day written guarantee; $40 to 1-3 down, bal. easy. 2751 W. Madison.

FORD—SEDAN '23, $225; 5 NEW TIRES; marine light, cigar lighter, spotlight, lock wheel; perfect running condition. Geo. Gombanikis, Douglas 8034.

FORD—TUDOR 1924 MODEL; GOOD TIRES and appearance; good clean job. Price $425. SNOW BROS., 1011 South-blvd., Oak Park. Austin 422.

FORD COUPE.

Motor runs perf., just been refinished, fully equipped; $165. 3013 S. Tripp-av.

FORD—TUDOR SEDAN, 1924; $425; LOOKS and runs perfect; cord tires, bumpers, wheel lock, etc.; 90 day guarantee; $100 down, balance E Z terms. 3431 Irving Park-blvd.

Fords—2; Fordor and Tudor.

Late, salesmen's illustrators. C. HOLLENBECK MOTOR SALES CO., 6244 S. Western.

FORD—TOURING, 1924; $225; LOOKS AND runs same as new; 5 tires, wheel lock, etc.; 90 day guarantee; $75 down, balance monthly payments. 3431 Irving Park-blvd.

FORD—COUPE, 1924, LOOKS LIKE NEW; real bargain.
GARFIELD MOTORS SALES CO.,
S. E. Cor. 55th-st. and Wabash-av.

FORD—SEDAN, 1924, FORDOR; LOOKS and runs like new; many extras; $175 cash, $25 a month. 117 E. 55th-st., near Michigan-av.

FORD—COUPE, 1922; $150; STARTER, dem. rims; perfect condition; bargain; 1-3 down, bal. E Z terms. 3431 Irving Park.

FORD—SEDAN TUDOR 1923, PERFECT condition in general. $250. Hudson Motor Co. of Ill., 6259 Broadway.

FORD—COUPE, '25 MODEL; EXC. COND.; $85 worth accessories; 5 good tires; $400 cash. Call Dr. C. N. Baker, West 2740.

FORD—TR. LATE '21; STR. DEM. RIMS, 5 tires; good cond. Priv. party. $85 cash. Keystone 9048. 3327 W. Hutchinson, 2d fl.

FORD—COUPE, LATE 1924, LIKE NEW, mechanically perfect; will sell for $425. 1953 W. Adams. West 6625.

FORDS—50, 4 DOOR AND TUDOR SEDANS, coupes, tours and rdstrs. Aetna Finance, 4502 Broadway. Edge. 6858. GRAY.

FORDS—ALL MODELS; TERMS AS LOW AS $25 down and $5 weekly; open evenings and Sundays. Raming, 766 W. Jackson.

FORD—COUPE, 1924; $340; FIVE TIRES, wheel lock, bumpers, etc.; 90 day guarantee; 1-3 down, balance E Z. 3431 Irving Pk.

FORD—TOURING; ONLY $90; STR. DEM. rims, wheel lock, etc.; 90 day guarantee; terms to suit. 3431 Irving Park-blvd.

FORD — FORDOR SEDAN, '24; BUMPER, cord tires, speedo, lock, etc.; 90 day guarantee; $125 down. 3149 Madison.

FORD—COUPE, 1924; BUMPER, CORD tires, speedo, lock, etc.; 90-day guar.; $125 down. Act quick. 3149 Madison-st.

FORD — COUPE, MOTOR NO. 11,447,282; new car guarantee; act quick. GRAY, AETNA FINANCE, 4502 Broadway. Edge. 6858.

FORD—SEDAN, $150; RUNS PERF.; EXtras; 1-3 down. 3149 W. Madison-st.

FORD—ROADSTER, '22, $125; STR. RIMS; extras; 1-3 down. 3149 Madison-st.

FORD—SEDAN, 2 DOOR, 1924; NICE COND., $310; terms, guar. 2411 Milwaukee.

FORD—TOUR.; $40 DOWN; 90 DAY GUARantee. 2300 W. Madison-st.

FORD—TOUR., 1923; $55 DOWN; 90 DAY guarantee. 2300 W. Madison-st.

FORD—COUPE, '25; JUST LIKE NEW; $425; terms. Open eves. 3266 Fullerton.

FORDS — LATE MOD. COUPES, SEDANS, roadsters, touring; cheap. 3266 Fullerton.

FORD—TOUR., 1922; STR. RIMS, EXTRAS; guar.; $45 down. 3149 Madison-st.

FORD—SEDAN; 1ST CLASS RUN. COND., $125 or best offer. 1637 Warren-av.

FORD—COUPE, '25; BALLOON TIRES; new guarantee; terms. 2411 Milwaukee.

FORD—TUDOR SEDAN, 1924; BALL. TIRES; full equip.; terms trade. 6811 S. Halsted.

FORD—SPEEDSTER; CLASSY JOB; NO junk. Juniper 8274.

AUTOMOBILES—GASOLINE.

Ford Bargains—Look!

400 TO PICK FROM.
$40 down, balance 10 months, or trade.

25 tourings, 1922-'23, like new	$100
25 roadsters and speedsters, fine cond.	$100
25 coupes, 1922-'23, like new	$175 up
25 sedans, 1922-'23, like new	$150 up
40 tourings and roadsters, fine cond.	$40
25 light deliveries, A1 cond.	$60

Each car fully covered by
90 DAY WRITTEN GUARANTEE.
CHICAGO'S MOST RELIABLE USED FORD DEALERS.
2737-39 W. MADISON-ST.
Open evenings and Sundays.

FRANKLIN—TOUR., TAKE $50 DOWN; bal. wkly. 5853 S. Halsted. Went. 8049.

HAYNES SPORT RDSTR.

Newly painted; excellent mechanical cond.; very good tires; lots of accessories; specially priced; terms or trades. VELIE-BELL CO., 2325 Michigan-av. Cal. 5844.

HAYNES—1922 SPORT TOUR.; WONDERful condition; refinished Royal blue; 5 good cord tires, bumper, motometer, etc.; sell $385; take $175 cash or trade. 7001 Stony Island-av. Hyde Park 1467.

H. C. S. SPORT, 1923.

Like new; 6 wire wheels; nickel drum headlights; spotlt., w. s. cleaner, mirror, refinished olive gray; real snappy job; will sacrifice; terms, trade. 6811 S. Halsted. Went. 2727.

HUDSON COACH, 1924.

New style body; has windshield wiper, spare tire and tube, cover, bumpers, striping on body, disc wheels, etc. Can be taken for $925. Cash or terms arranged. 1820 Ridge-av., Evanston. Call ULLERY, Sheldrake 2300. Open Sunday.

HUDSON COACH, 1923.

In excellent condition; has low mileage; equipped with bumpers, spare tire and cover, cowl lights, windshield wiper, mirror, etc.; a wonderful buy at $700 cash or terms. See this car at 1820 Ridge-av., Evanston, or call ULLERY, Sheldrake 2300. Open Sunday.

HUDSON—SEDAN, LATE '24 DELIVERY, 5 PASSENGER, TIRES PERFECT, PAINT LIKE NEW, SEAT COVERS, BUMPERS, ETC.; COST $2,300; MUST SELL AT REAL BARGAIN. RAV. 3162. 5729 N. FAIRFIELD, 1ST APT.

HUDSON — 1924 COACH, PERFECT throughout and fully equipped, including seat covers, spare tire, bumpers, spot and stop light, etc.; just like new; $1,050, liberal terms.
2457 S. MICHIGAN-AV.

HUDSON—LATE '23 SPORT, LIKE NEW; run 4,000 miles carefully; 5 new General cords; bumpers, auto w. s. clean., motometer, barcap, etc. New car guarantee. Will sell $775; take $350 cash or trade. 7001 Stony Island-av. Hyde Park 1467.

HUDSON SEDAN, '24.

Like new; fuly equip.; tms., trade; $1,150. 6811 S. Halsted. Went. 2727. Open eves.

HUDSON—COACH, 1925; PRAC. NEW; 2 spare tires, tubes, and covers, trunk, snubbers, motm., bar cap; must sacrifice. 5130 Inkleside. Dorchester 7420. 1st.

HUDSON—COACH 1923, GOOD MECHANical condition. New paint. Fully equip. Hudson Motor Co. of Ill., 6259 Broadway.

HUDSON—7 P. SED.; GUAR. PERF.; MIL. 5,000; barg., $1,125. 4614 S. Ashland. Blvd. 8778. Property owners, 10% down.

HUDSON—COUPE '22 TYPE, 4 PASS. ALUM. body; excel. cond. $550. Kildare 4259.

HUPMOBILE—LATE MODEL R. TOUR. Wonderful mechanical condition; 5 A1 cord tires, drum headlights, lock wheel, etc. Will sell $265; take $100 cash. 7001 Stony Island-av. Hyde Park 1467.

Hupp Agency—Used Hupps.

Sedans, coupes, touring; guaranteed; terms. 3854 W. Madison. Open evenings.

HUPMOBILE—TOUR. 1922; CAL. TOP AND is fully equipped. Very good condition. Bargain, $200. Hudson Motor Co. of Ill., 6259 Broadway.

HUPMOBILE—1925, STRAIGHT 8; DRIVEN 200 mi. M. D. S. Motors, 1810 Irving Park-blvd. Graceland 7456.

HUP—COUPE 1923, 4 PASS., EX. COND., $650. Can be seen at 4545 Cottage Grove-av. or call Harrison 9367.

HUPMOBILES—LATE MODELS; BARG.
ROYAL SALES & SERVICE CO.,
339 E. 55th-st. 6627 Cottage Grove.

HUPP—TOUR., LATE '24; REF.; ELEG. cond.; $685. 2317 Mich. Open tonight. Cal. 6867.

HUPP—TOUR. '21; A1 COND.; REAL BUY; $200 cash. 3415 W. Madison.

JEWETT SEDAN
$295 CASH,

Balance easy monthly payments, buys this late model 5 pass. sedan, finished in sagebrush green and in perfect mechanical condition; has bumpers, spare tire and cover, motometer and bar, etc.; an excellent buy.
REO MOTOR CAR CO.
[Factory branch]
2441 MICHIGAN-AV. CALUMET 6052.

JEWETT SEDAN, 1923.

Finished in a beautiful olive green and black. Mechanical condition and interior perfect. Has complete equipment, including bumper, snubbers, heater, etc.; 5 cord tires. Price only $725.
WILLS SAINTE CLAIRE CO.,
1631 S. Michigan-av. Calumet 6820.

Jewett 4 Pass. Coupe, $575.

Driven 5,100 miles; same as new; lots of extras; bargain, $575 cash or terms. Open eves. till 10 and Sundays. 2810 W. Madison.

JEWETT—'24 SPORT TOUR.; JUST LIKE new; mechanically perfect; 5 good tires; full equipment; classy outfit; new car guarantee; sell $585; take $250 cash. 7001 Stony Island-av. Hyde Park 1467.

Jewett De Luxe Sport Tour.

1924 model. Used very little. Wonderful condition throughout. A bargain, $850. 812 Diversey-pkwy. L. V. 8126.

JEWETT COUPE, LATE '23.

4 pass., like new; orig. fin.; fully equip.; barg. $725. 6811 S. Halsted. Open eves.

JEWETT SPORT SEDAN,

Like new; full equip.; $975; tms., trade. 6811 S. Halsted. Went. 2727. Open eves.

JORDAN BLUE BOY, 1923.

Listen! See if you can see any difference in this and a new Blue Boy. Extras? Plenty. Bumpers? Yes, 5 cords. Top, side curtains, tire covers like new. Driven very little. Our price, $875. Easy terms or trade. Your old car down payment. 7035 Stony Island-av. Open 10 p. m. evenings.

JORDAN — 1923 SEDAN; SOME LUCKY buyer gets this perfect running, virtually new car at a sacrifice; driven it only a short distance; would pass for new on the street; has lots of extras. Lake View 1640 or call at 1900 W. Belmont-av.

JORDAN PLAYBOY, 1924.

Balloon tires, 4 wheel brakes, all extras; perfect in every way; $1,350, terms. 2425 S. Michigan.

JORDAN—BLUEBOY SPORT '24, USED FEW mo.; disc wheels; fully equipped; $1,075. 7001 Stony Island-av. Hyde Park 1467.

KISSEL TOUR, 1922.

7-pass., like new; in very good condition mechanically; fully equipped. Will sell for the low price of $550. Must be seen to be appreciated. W. J. SCHMITT, Calumet 6900. 2220 S. Michigan-av.

KISSEL—SPORT TOURING, 6 WIRE WHLS.; A1 condition; new paint; bargain, $875. PROGRESS MOTOR SALES, 2470 Milwaukee.

LEXINGTON—COACH, LATE 1924; REFINished; many extras; $850. Open tonight. 2317 S. Michigan-av. Calumet 6867.

LINCOLN—7 PASSENGER 130 IN. TOURing car; new paint, tires, new blocks, pistons, clutch plates and rear axle; springs renewed; car thoroughly overhauled from one end to the other. Call Bittersweet 2960.

Marmon '22 Touring
$850 CASH.

6 wire wheels and tires; glass winter sides; new paint; A1 condition mechanically; can be bought on time.
CADILLAC MOTOR CAR CO.,
Evanston Branch.
1810 Ridge-av. Rogers Park 9133.

MARMON—SPEEDSTER, 4 PASS; CAREfully used; mech. 100% perfect; 6 wire wheels, seat covers, windshield wings, motometer, etc.; sacrifice, $750; $350 cash, trade. 7001 Stony Island-av. Hyde Park 1467.

MARMON—7 PASS., SEDAN, 1919; NEW paint, new rear end, motor overhauled, like a new car; sell on acct. of death; only $395. MRS. THEIS, 6838 S. Claremont. Prospect 4547.

Maxwell 4 Dr. Sedan, '23

Original finish like new, 5 perfect tires, bumper, spotlight, stoplight, motometer, heater, windshield wiper, rear vision mirror, etc.; upholstery shows absolutely no wear; the mechanical condition is perfect and is fully guaranteed; $775.

BURNSTINE MOTOR SALES
Chicago's Largest Maxwell-Chrysler Dealers.
MICHIGAN-AV. AT 25TH-ST.
Liberal terms. Open eves. and Sunday.

Maxwell 4 Pass. Coupe, $550.

Driven 5,400 miles, fully equipped, new car guarantee, bargain, $550 cash or terms. Open evenings till 10 and Sundays. 2810 W. Madison.

MAXWELL GREEN SPORT,

Carefully driven. Guaranteed mechanically. Looks like new; $565; terms. 812 Diversey-pky. L. V. 8126.

Maxwell Sedan, Late '23.

Bumpers, spotlt., motm., seat covers, spare tires; $750. tms., tr. 6811 S. Halsted. Open eves.

MAXWELL CLUB SEDAN,

1924 model. Fully equip. Good tires, guar. $695. Terms. 812 Diversey-pky. L. V. 8126.

MAXWELL—CLUB SEDAN, 1924, DRIVEN 3,000 mi.; positively looks and is better than new; $795; $195 down. 2426 Michigan-av. Open evenings.

MAXWELL—COUPE, 4 PASS., 1923, DISC wheels, fully equipped. Very good condition in general. Bargain. $475. Hudson Motor Co. of Ill., 6259 Broadway.

Maxwell Spt. Tour., '24, $375

Like new, guaranteed, fully equip.; terms. 4255 Milwaukee-av. Palisade 1870.

MAXWELL—4 PASS. COUPE, '24, LIKE new every way; guar.; extras; terms. 6 E. 55th-st.

MAXWELL — SEDAN AND CLUB SEDAN, late '24, run but little, like new; guar.; extras; terms. 6 E. 55th.

MAXWELL—SPT., LATE TYPE, BAL. TRS. $175 down. 6350 Cottage Gr. Mid. 5907.

MAXWELL—SPORT TOUR., '24, LIKE NEW, guar.; extras; terms. 6 E. 55th.

AUTOMOBILES—GASOLINE.

MERCER SPORT TOUR'G.

This snappy car is ready for that holiday trip; rebuilt, refin. beau. blue-red, wire wheels, new tires; sacrifice $500. 2110 W. Madison-st.

MERCER—COUPE, 1923, 4 PASSENGER; just refinished; nickel plated and new seat covers; the prettiest car in Chicago; motor completely rebuilt; new pistons, rings, cylinders rebored, new wrist pins; sold with a new car guarantee; $950. 2330 S. Michigan-av.

MERCER SPORT.

Series 5, Westinghouse shock abs., drum lamps; 6 new tires; Bosch dual mag. Best in town. $950. 2018 S. Ashland-av.

MERCER — SPORT, 1922; REFINISHED; all parts copper plated; ball. tires; $825. 6350 Cottage Grove. Midway 5907.

MOON 1925 ROADSTER.

Like brand new, balloon tires and spare, 4 wheel hydraulic brakes, f. and r. bumpers, heater and other extras; finished in mouse gray, red disc whls.; very attractive car; can be bought at big saving; terms and trade. E. KULLBERGER, 1441 E. 75th-st. Hyde Park 4882.

MOON — 1924 SPORT TOUR., ORIGINAL finish like new, motor absolutely perfect; equipped with everything under the sun; $725, liberal terms.
2457 S. MICHIGAN-AV.

MOON SPORT, LATE 1923.

Full equip.; barg.; $675; terms, trade. 6811 S. Halsted. Wentworth 2727. Open eves.

NASH TOURING.

driven 4,300 miles; finish and condition perfect; carries new car guarantee; $475 cash or terms. Open evenings till 10 and Sundays. 2810 W. Madison.

NASH 1925 SEDAN.

Known as 4 door coupe, pract. new; run 1,100 mi., fully equipped. Cost net $2,370. Will sell at a big discount. Take $650 down. 2559 E. 72d-st. Phone South Shore 7203.

NASH SEDAN, 1924.

Driven 2,600 miles, disc wheels, fully equipped; bargain, $900 cash or terms. Open evenings till 10 and Sun. 2810 W. Madison.

NASH COUPE, 1923, $490.

6 cyl., 4 pass., guaranteed; fully equip.; terms. 4255 Milwaukee-av. Palisade 1870.

NASH—6 CYL., 4 PASS. COUPE, '23 TYPE; refinished; extras galore; $485. 2317 S. Michigan. Open tonight. Calumet 6867.

NASH—SPORT RDSTR., LATE '24; PRAC. new; equip.; $825. 7615 S. Halsted.

NASH—6 CYL. SPORT, PERF., BARG., $575. Terms. 4614 S. Ashland. Boul. 8778.

OAKLAND — TOUR., LATE '24; 4 WHL. brakes; like new; $625. 7615 S. Halsted.

OLDSMOBILE—'24, 6 CYL., 4 PASS. COUPE, driven about 3,000 mi.; full equip.; prac. new car, $750. 5351 S. Ashland.

OLDSMOBILE—SEDAN, CURRENT MODEL, low mileage. Fully equip. Big buy $950. Terms. 4610 Washington. Aus. 0373.

OLDS.—6 TOUR., NEARLY NEW; RUN 3,100 mi.; cost over $1,000; priced $495. 2317 S. Michigan. Open tonight. Cal. 6867.

OLDS — '23 SPORT TOUR.; LIKE NEW; cheap, or trade. R. E. H. P. 0188. 5214 Lake Park.

OVERLAND SEDAN.

Late model 5 pass.; in elegant condition; fully equipped, reduced to $380. Cash or terms. This is a real bargain. Studebaker Branch, 6212 Cottage Grove-av. Fairfax 7200.

Overland 4 Door Sedan, $250

Driven 6,800 miles, lots of extras; give new car guarantee; bargain, $250 cash or terms. Open evenings till 10 and Sundays. 2810 W. Madison.

OVERLAND—SEDAN, DEMO., LIKE NEW; NEW; NEW CAR GUARANTEE; A REAL BUY. 4635 WASHINGTON-BLVD.

OVERLAND—4 CYL. TOURING, GOOD RUNning condition. Bargain, $75. Hudson Motor Co. of Ill., 6259 Broadway.

OVERLAND — SEDAN, 1923, VERY REAS. 6719 Bosworth-av. Rogers Park 4316.

PACKARD 8 SEDAN.

5 passenger; a practically new car; paint new; upholstery not least soiled and carries new car guarantee. At a bargain. 636 Madison-st., Oak Park. Aus. 2100. Euclid 6500.

PACKARD SGL. 6 TOURING

Late '23; mech. perfect, refinished like new; has lots of extras; bargain for $1,375. 4628-30 Washington. Austin 9562.

PACKARD SEDAN, SGL. 6.

Latest series, 1-[illegible]; 5 passenger, fully equipped; owner must sell. Wellington 7802.

PACKARD—STRAIGHT 8 SEDAN; LIKE NEW throughout; bargain at our price. 2211 S. Michigan. Vic. 5864. Open eves.

PAIGE 6-66 SPORT, 1922.

4 pass., like new. Sure is classy. Cond. fine. All the extras you can think of. Our price, $685. Easy terms, or your old car in trade. 7035 Stony Island. Open 10 p. m.

PEERLESS—SPORT SEDAN, LATEST TYPE; can't tell from new; $1,475. 2317 S. Michigan. Open tonight. Calumet 6867.

PIERCE-ARROW

Series 80, 7 pass. touring car; winter inclosure; at a big reduction in price. Former Pierce-Arrow Dealers, 6335-37 Broadway.

PIERCE-ARROW—TOUR. CAR, 6-38, MAroon color, exc. cond. $400. Paulman & Co., 2420 S. Michigan-av. Cal. 5960.

PIERCE-ARROW—SEDAN, SERIES 80, LIKE new; sell at bargain or give good trade on used car. 4635 Washington-blvd.

PIERCE-ARROW—MODEL 80; 4 PASS. SPT.; mileage 1,500 miles; same as new. See car at 2211 S. Michigan. Victory 5864.

REO 1925 SEDAN.

Been driven just enough to break it in by a Reo dealer; can't be classed as used, or distinguished from a brand new car; terms or trade. E. KULLBERGER, 1441 E. 75th-st. Hyde Park 4882.

REO—SEDAN, 1925, 4 PASSENGER, RUN less than 500 miles, bargain. 2625 Milwaukee-av. Spaulding 0234.

REO—SED., '23, 5 PASS.; LIKE NEW; disc wh.; 5 bal. tires; barg., $900. Normal 6946.

REO—T 6, '20, 5 PASS. TOUR., 6 CYLINder; good cond.; all good tires; no dealers; $325. West 0379.

RICKENBACKER—STRT. 8 SEDAN, CURrent mod. Can't tell from new.; equip. $2,100; tms. 4610 Wash. Aus. 0373.

ROAMER SPORT, $650.

Driven 5,900 miles; has Duesenberg motor; goes 90 miles an hour; fully equipped; new car guarantee; bargain, $650 cash or terms. Open evenings till 10 and Sunday. 2810 W. Madison.

ROAMER — SPORT MODEL C-54, GOOD running condition. 34 W. 65th-st. Normal 3881.

R. & V. KNIGHT, 1924.

driven 3,800 miles; can't be told from day left factory; sell at a big bargain; take car in trade. Open evenings till 10 and Sundays. 2810 W. Madison.

R. & V. KNIGHT — WILL SACRIFICE; M. D. S. Motors, 1810 Irving Park-blvd. Graceland 7456.

STANLEY STEAM CARS.
O'BRIEN MOTOR COMPANY
2349 MICHIGAN-AV. CAL. 5360.

STAR — DURANT SPORT MODEL, 1924; five tires, luggage carrier on rear; perfect cond.; can be seen any day. Make offer. Private family. 1520 W. 64th-st., A. J. LEWIS.

STAR—TOUR., USED VERY LITTLE; A1 mechanical condition; fully equipped; a dandy little car; will sell $195; take $75 cash. 7001 Stony Island. Hyde Park 1467.

STAR COUPE DEMO., $500.

CHICAGO DURANT CO.,
2437 S. Michigan-av. Calumet 5700.

STEARNS-KNIGHT TOUR.—WITH BEAUTIful set of winter sides, carefully driven but 6,500 mi., completely equip. and in all respects like a new car. Barg., $685. 6534 Cottage Grove-av. Midway 6487. TAUBER.

STEARNS KNIGHT—COUPE, 4 PASS., PERfect mechanical condition. Bargain, $475. MR. LLOYD, 6259 Broadway.

STEPHENS ROADSTER.
$650 BUYS

This special Stephens sport roadster; perfect condition throughout; duco finish; completely equipped; terms.
CHICAGO FLINT CO.,
2458 S. Michigan-av. Victory 7101.

STUDEBAKER.

Late model light 6, 5 pass. sedan; beautiful condition; fully equipped; cost new over $1,800; we have reduced this car to $885. Cash or terms, and consider it exceptional value at the price. Studebaker Branch, 6212 Cottage Grove-av. Fairfax 7200.

STUDEBAKER.

Special 6, 5 pass. touring; late model, fully equipped; beautiful condition; cost new over $1,700; our price reduced to $545; we consider this car a wonderful bargain. Cash or terms. Studebaker Branch, 6212 Cottage Grove-av. Fairfax 7200.

STUDEBAKER COACH.

Late 5 pass. model; beautiful condition; fully equipped; reduced to $985; cash or terms; this is a buy. Studebaker Branch, 6212 Cottage Grove-av. Fairfax 7200.

STUDEBAKER.

Light 6, 5 pass. touring; late model; beautiful condition; fully equipped; a real bargain at $595, cash or terms. Studebaker Branch, 6212 Cottage Grove-av. Fairfax 7200.

Studebaker Special 6 Tour.

duplex balloon tires, driven 1,200 miles, practically brand new; has $400 in extras; will sacrifice this beautiful car for $1,375. 4628-30 Washington-blvd. Austin 9562.

STUDEBAKER TOUR., 1925.

Used less than 3 months, fully equipped, carries new car guarantee; sold at a big discount; will take car in trade. Open evenings till 10 and Sundays. 2810 W. Madison.

STUDEBAKER — LIGHT SIX TOURING, original finish like new, 2 bumpers, side wings, motometer, 5 good tires; car in perfect condition throughout; a bargain at $445, terms. 7334 N. Clark-st. Rogers Park 8710.

Studebaker—Big 6 Brougham

Late '24; pract. brand new; has $400 in extras; will sac. this high grade car for $1,275; terms. 4628 Washington. Aus. 9562.

STUDEBAKER—SPEC. 6 TOURING, FULLY equipped. Bargain. $250. Hudson Motor Co. of Ill., 6259 Broadway.

STUDEBAKER—LATE 1923, WITH CAL. top, fully equip.; sell at sac. for immed. sale, $585 or best offer. Euclid 8064.

STUDEBAKER—SPEC. 6 SED., '24; 6 DISC whls., paint near new, stoplts.; $1,150. See Allison's gar., 5516 Harper. Mid. 2853. Tms.

AUTOMOBILES—GASOLINE.

STUDEBAKER—SEDAN, BIG 6, RUN 13,000 mi.; all extras; excellent condition; sacrifice, $1,500. Call Hyde Park 1785, Mr. Jones.

STUTZ—$850 BUYS MY 1922 SPORT; NEW cord tires, bumper, spotlight, motometer, extra tire and drum cover; just spent $350 on paint and motor; refinished in a 2 tone brown. BURRELL JOHNSON, 3412 Calumet.

STUTZ—SPORT TOUR; NEW TOP; 6 WIRE wheels; perf. run. ord.; barg., $375 cash. Saginaw 5756.

VELIES—LATE MODELS.

USED TOURS, SEDANS, SPORTS.
Some as low as $75 down,
balance weekly or monthly.
Velie-Bell Company,
2325 Michigan-av. Calumet 5844.

VELIE TOURING, CAREFULLY DRIVEN but a short time and in excellent condition throughout. Owner compelled to sacrifice. 6444 S. Washtenaw-av. Prospect 2060.

VELIE SEDAN, LATE MODEL; MUST SELL at once; excel. cond. Edge. 0441.

Wills-Ste. Claire Sport Tour.,
$675.

Driven 6,200 miles; fully equipped; give new car guarantee; bargain, $675, cash or terms. Open evenings till 10 and Sundays. 2810 W. Madison.

WILLS SAINTE CLAIRE.

Brougham, 1922. Refinished, rebuilt and carries a new car guarantee. New tires. Fully equipped. $1,800.
WILLS SAINTE CLAIRE CO.,
1631 S. Michigan-av. Calumet 6820.

WILLS-STE. CLAIRE,

Driven 6,700 miles, fully equipped and guaranteed; $675 cash or terms. Open evenings till 10 and Sundays. 2810 W. Madison.

WILLS STE CLAIRE—4 PASS. PHAETON. Fully equipped with 5 new tires. We consider this an exceptionally gd. buy for $1,075. SOUTH SIDE JORDAN DEALERS, 6140-42 Cottage Grove-av. Fairfax 1030.

WILLS STE. CLAIRE—RDSTR., 1924; BALL. tires, 4 whl. brakes; this car is in elegant shape. 2211 S. Michigan. Victory 5864.

WILLYS-KNIGHTS.

All models on display. Liberal allowance on your used car. Terms to suit you. Open evenings till 10 and Sundays. 2810 W. Madison. Tel. Van Buren 3200.
GAYNOR & McCORMICK,
Willys-Knight and Overland Distributors.

Willys-Knight Bargains.

1924 tour., Bird-Sykes incl., guar.	$775
1923 roadster, perf. cond., guar.	$475

4255 Milwaukee-av. Palisade 1870.

WILLYS-KNIGHT — 1924 SEDAN, 5 DISC wheels and good tires, new paint; car in perfect condition throughout; a bargain.
GORDON MOTOR CO.,
2419 Michigan-av. Victory 3500.

Willys-Knight Sedan, 1923.

4 door; like new; fully equip.; $875; trms. trade. 6811 S. Halsted. Op. eves. Went. 2727.

WILLYS-KNIGHT—5 P. SEDAN, RUN 4,800. Barg., $925. 4614 S. Ashland. Boul. 8778. Property owners, 10% down.

WILLS-ST. CLAIRE—8 SPORT SEDAN; CAR run 4,500 mi.; fully equipped; owner must sacrifice. Kildare 9821.

WILLYS-KNIGHT—1924 SEDAN; ORIGINAL finish, fully equipped; new car guarantee; terms. 7440 Stony Island-av.

WILLYS-KNIGHT — COUPE-SEDAN, 1923; refinished and equipped. $950. 6050 Cottage Grove.

WILLYS-KNIGHT—COUPE SEDAN; LATE '24; full equip.; $950. 7615 S. Halsted.

AUTOMOBILE LOANS.

Want Money?

10 MINUTE SERVICE
Borrow on Your Car
Pay Back While Driving.
NO RED TAPE.
STAR AUTO SALES
1328 S. Michigan. Cal. 1091.
2D FLOOR.

Maxine Finance Corp.
15 Minute Service.

We will loan you money on your car or will finance the purchase of a new or used car. Pay back monthly as you drive, or we'll store for you at reduced rates.

3 CONVENIENT OFFICES.
2454 MICHIGAN-AV. MAIN OFFICE.
6154 COTTAGE GROVE-AV.
4346 BROADWAY, CORNER SHERIDAN.
North and South Side Offices open till 9 p. m.
PHONE ALL DEPTS., CALUMET 0063.

10 MIN. SERVICE
MONEY LOANED
ON YOUR AUTOMOBILE.
DRIVE IT OR STORE WITH US.
PAY US BACK IN MONTHLY NOTES.
OPEN EVENINGS AND SUNDAYS.
Garfield Motor Sales Co.,
S. E. COR. 55TH-ST. AND WABASH-AV.
ENGLEWOOD 0027.

AUTO LOANS!
"Instant Service."
1240 S. MICHIGAN-AV. CALUMET 1800.
6359 BROADWAY. Open till 9. R. P. 9000.

LEWIS E. BOWER
AUTO BANKERS

A bank where responsible people can borrow money on their cars at a very low rate. New and used car purchases financed.
2332 S. Michigan, 2d flr. Calumet 4575.
OPEN UNTIL 9 P. M.

NELSON BROTHERS.
Money loaned on your car while you drive.
New and used purchases financed.
Quick, confidential service.
Open evenings till 9:30.
6310 Broadway. Sheldrake 6000.

NATIONAL FINANCE CO.

Auto loans; notes reduced; not 10 minute service, but good service; honest treatment to reliable people; purchases financed. 155 N. Clark, Room 1320. Central 5532.

Garfield Auto Investment Co.

We loan you money on your auto; quick service, low rates; drive or store; open evenings till 10 and Sunday. Tel. Van Buren 3200. 2810 W. Madison-st.

HANDLEY FINANCE—WEST SIDE; MONEY loaned on your car while in use; quick, confidential. 9 S. Kedzie. Tel. Van Buren 4761. Open evenings and Saturday afternoons.

AUTOMOBILE STORAGE CO.

Money loaned on your car confidentially. 1142 Conway Bldg., Clark-Wash. Frank. 3524.

U. S. FINANCE AND MORTGAGE CO. 10 minutes' service; lowest rates. Open eves. Room 1619. 155 N. Clark. Dearborn 7625.

GARAGES—FOR SALE & TO RENT.

GARAGE TO RENT

FOR RENT—GARAGE, CLOSE IN, WEST HARRISON-ST., 8,000 SQ. FT. ROOM FOR 30 LARGE TRUCKS.
CALL MONROE 7480

DOUBLE WALL GARAGES.
Buy now and get a DOUBLE WALL FREE.
$5 DOWN.
Lined with felt and 1x8 shiplap.
CITY-WIDE BUILDERS.
3927 W. Grand-av. Spaulding 4040.
North Side Representative.
NORTH SHORE CONSTRUCTION CO.,
334 Davis-st., Suite 8-9.
Ph. University 7927, Evanston.

GARAGE—SINGLE, $115; DOUBLE, $190. Delivered to your lot in Chicago; painted; all hardware. We invite comparison. See our display, 912 N. Kedzie-av., at Grand-av. Phone Kedzie 7217.
DUFFY PORTABLE HOUSE CO.

4307 W. 24th-pl. Lawn. 1877. Open Sun.
ALL CUT COMPLETE, GARAGE MATERIAL
New lumber, roofing, paper, sash and door.

10x16	$75	18x18	$125
12x18	$90	18x20	$140

Kalk Lumber Yd., 59th & Hoyne. Pros. 1241.
EASY PAYMENTS IF DESIRED. Open Sun.

EXTRA SPECIAL OFFER—
$118.75 AND UP BUYS garage delivered on your lot; easy payments; 40 designs and sizes. Get FREE garage book, 115-C. 30 N. Dearborn-st. See garage on display.
SEARS, ROEBUCK & CO.

18x18 TWO-CAR GARAGE BUILT TO ORder on your lot anywhere; $5 cash, balance $11.60 monthly. Ben Tupler Co., 2901 W. 36th-st. Phone Lafayette 4375-4. North Side branch, 4831 N. Western-av. Phone Ardmore 4789.

2 CAR PRI. GAR.—3 R. FLAT.

Modern; very low rent; ideal for chauffeur. Call at 5036 Ellis-av. Phone Dearb. 7248.

QUALITY GARAGES, BUILT ON YOUR LOT complete for $145. Call Spaulding 6936. Best service. Payments if desired.
DE LUXE GARAGE BUILDERS.

PERM. 2 CAR GARAGE, BUILT ON YOUR lot, compl., $150. See display. REO CO., 2810 Van Buren-st. Nevada 7707. Open eve. Northwest branch, 3260 Grand-av.

FOR SALE—OR LEASE—GARAGE AND salesroom, 75x145 ft., in busiest suburb outside Loop; only salesroom with garage in town. Forest Park. Call Euclid 1113.

WE BUILD TO ORDER ON YOUR LOT PERmanent 2 car frame garages, complete, of new lumber, best work, for $145 and up. Call Boulevard 3485. Star Garage Builder.

GARAGES—BRICK, ALL SIZES, AT VERY low cost; terms. Phone Sheldrake 5125.

BRICK AND FRAME GAR., BUILT, ALL parts city; cash or terms. Let us show sample garage. BRODERICK & CO., Stew. 1166.

TO RENT—IDEAL LOCATION FOR BATtery station and shop; reas. rent. Apply to C. and A. Garage, Mansfield 3906.

TO RENT—NEW 3 CAR BRICK, $25, 4105 Armitage. 3638 Wrightwood. Rg. P. 7000.

TO RENT—SPACE FOR 2 CARS; WATER; paved alley. 1259 N. Dearborn.

MOTOR TRUCKS.

25 brand new trucks

Here is your opportunity to buy a standard make brand new truck, while they last, at prices unheard of in the motor truck world.

1½ ton standard units all the way through, electric lights, starter, bumper, spotlight, and automatic windshield wiper. Without question of doubt one of the best trucks built; $995.

2½ ton, standard units all the way through, electric lights and starter. While they last, $1,295.

Liberal terms. Open evenings.
BANKERS TRUCK CO.
[Not Inc.]
1503 S. Michigan-av.

Bargains in Used Trucks
1, 2 AND 3 TON CAPACITY.
1 ton International with furniture body.
1 ton International with Chicago stake body.
1 ton International with express body.
2 3 ton Internationals.
1 new Chevrolet with express body.
1 single 6 Packard taxicab.
International Harvester Co.
OF AMERICA.
Sta. No. 3, 2919 S. Western-av. Canal 2378.

LACK OF SPACE
forces to reduce prices on our used trucks
$50 TO $500
45 Trucks to Choose From.

All trucks have been reconditioned in our shops; ¾ to 5 tons, with choice of body.
PRICES LOW ENOUGH FOR DEALERS.
General Motors Truck Co.,
2247 PRAIRIE-AV. TERMS AND TRADE.

FORD TON TRUCKS,
1923-24 MODELS.
200 TO PICK FROM.
90 DAYS' WRITTEN GUARANTEE.

$20 cash, balance 10 months; high and low stake, express, canopy and panel bodies; also dump trucks, $75 up.
724 MILWAUKEE-AV., COR. CARPENTER.
Open Evenings and Sundays.
Horses taken in exchange.

Federal Used Truck Sale

We are closing out a number of Used Trucks this week at greatly reduced prices. If you are looking for a used or rebuilt truck, don't fail to see these.
30 REAL BARGAINS,
¾ to 5 tons, all types of bodies.
EASY TERMS. NO FINANCE CHARGE.
2929 S. Wabash. Vic. 7500.

BANKERS' SPECIAL TRUCK SALE

Traffic trucks from $400 upward.
Parker trucks from $800 upward.
Jackson trucks 75% off list price.
2718 WENTWORTH. VICTORY 3088.

Ford Trucks—All Models.

Large assortment all body types to pick from at real bargain prices. 90 day written guarantee. $40 down, bal. 10 mos.
608-14 MILWAUKEE-AV.
OPEN EVENINGS AND SUNDAYS.

GARFORD BARGAINS.

2-5 ton Pierce Arrow dumps, $1,750 ea.
2258 Calumet-av. Calumet 5060.
JOS. A. HALASZ, Mgr. Used Truck Dept.

GARFORD MODEL 69

Dump truck, running condition	$400

AMERICAN LA-FRANCE,
3830 Michigan-av. Boulevard 5880.

FORD TRUCKS.

Used, all types, for any line of business; commercial bodies; terms. LAWDER BROS., Authorized Ford Dealers, 69th near State.

PACKARD DUMP

6 ton truck. In perfect mech. cond. $1,250. MR. COHEN, PACKARD MOTOR CO. Calumet 7400.

FORD—TON TRUCKS, OPEN EXPRESS; high and low stake, panel, canopy bodies, etc.; $40 down, balance 10 mos. 2737-39 W. Madison-st. Open evenings and Sunday.

CHICAGO 3½ TON, REBUILT AND GUARanteed; painted; stake body and cab; terms. CHICAGO TRUCK SALES, INC., 431 S. Jefferson-st. State 6476.

Bargain—Reo Speed Wagon.

Also Chevrolet truck, 1 Ford roadster; can be seen Sunday. Gar., 116 E. 31st-st.

MACK 2½ TON CHASSIS, EXCELLENT cond., good tires; barg. for quick sale. Mack Used Truck Dept., 1810 Mich. Cal. 5412.

FORD TRUCKS — 1925; HIGH STAKE, panel; exp. groc.; your choice; E Z pay. 2411 Milwaukee-av.

MUST SACRIFICE 1¼ TON TRUCK, A-1 condition; or trade for light panel truck. Boulevard 8241.

HARVEYS [2] 1½-2 TON STEEL EXPRESS bodies; 10 ft. long; $650 each. HARVEY MOTOR TRUCKS, PULLMAN 1838.

FORDS—1 TON PAN., 1 TON EXP.; LT. del.; cheap. 5829 Madison. Mansfield 3636.

SANDOW, 3½ TON, STAKE BODY; LATE mod.; $450. 5829 Madison. Mansfield 3636.

G. M. C. 1 TON — COND. A1; PANELED body; $400. 5829 Madison. Mansfield 3636.

REO — GOOD COND.; STARTER; GOOD tires; $175. 5829 Madison. Mansfield 3636.

DODGE—TRUCKS; '22, '23; TERMS OR trade. 1461 W. 69th-st. Prospect 3558.

AUTOS TO RENT AND WANTED.

RENT-A-CAR
"Drive-It-Yourself."
YELLOW DRIVE-IT-YOURSELF SYSTEM.

High class gear shift cars or Fords, open or closed models, 12c to 20c a mile, including gas, oil and insurance.

175 W. Monroe-st.	Main 5050.
1426 S. Michigan-av.	Cal. 5050.
344 E. 63d-st.	Engle. 5050.
3949 W. Wash.-blvd.	Ked. 5050.
1131 Devon-av.	Rog. Pk. 5050.

OPEN DAY AND NIGHT.

FOR HIRE—UP TO DATE SEDAN; HOUR or trip; spec. day rate. Midway 6837.

TO HIRE—GARDNER '25, 5 PASS. TOUR., by day or hour. Van Buren 2015.

AUTO ACCESSORIES, REPAIRING.

DRIVE SAFE—SAFE-O BRAKE LINING FOR Fords, installed in fifteen minutes; also relieves chatter; 40 cents each, 3 for $1. A. E. ELLIS, Mfr., Moline, Ill.

TOPS, CURT., SEAT COV. REP., NEW WORK reas. Cal. tops, inst. Finest mat. used. Badger Top Co., 413 E. 39th. Doug. 6153.

BRASSY REFLECTORS SILVER PLATED, by U-Kan-Plate; easy clean, nickel polish; $1 ½ pint. Dealers or Allen, 1610 Mich. Chro.

FORD BODIES—COUPE, TOURING, RDSTR., truck. 2411 Milwaukee-av.

MOTOR TRUCKS TO RENT & WTD.

HARVEY MOTOR TRUCKS.

All sizes to rent for hauling or for sale. Salesroom, 1233 S. Wabash-av. Service station, Phone BOULEVARD 9000. Belmont 0248. Works, Harvey, Ill. Harvey 68.

NEW 1½ TON TRUCK, STAKE BODY; WILL rent by day or contract, $12 day. Phone Lawndale 7662.

WTD.—HAULING CONTRACTS BY WK. OR mo.; local or long distance, anything; 1 to 3 ton trucks. Address N 178, Tribune.

WANTED—HAULING, PIERCE-ARROW 2-ton; day, week or month. Roosevelt 8190.

MOTORCYCLES AND BICYCLES.

HENDERSON — '24, AND SIDECAR, LIKE new, $325; '22 Henderson, A1 cond., $165. 2002 Larrabee-st., 2d fl. Tel. Div. 0824.

BICYCLES—1925 MODELS; 30 DAY TRIAL; easy payments; trade in your old bike. MEAD CYCLE CO., Washington and Canal.

WANTED—H.D. OR SCOUT MOTORCYCLES. American Motorcycle Co., 2047 W. Chicago.

AUTO TIRES.

UNITED STATES USCO CORDS, FIRSTS—30x3½, $7.50; 32x4, $13.75; 33x4, $14.20. SEBLIN TIRE CO., 1300 S. MICHIGAN.

TERMS OF SUBSCRIPTION OF THE TRIBUNE.

Orders for mail subscriptions must be accompanied by remittance to cover.

Rates in Illinois [outside of Chicago], Indiana, Iowa, Michigan, and Wisconsin:

Daily, without Sunday, one year, $5.00; six months, $2.50; three months, $1.25; two months, $1.00; one month, 50c.

Daily, with Sunday, one year, $12.50; six months, $6.25; three months, $3.15.

Sunday only, one year, $7.50; one month, $1.00.

Rates for subscriptions in postal zones 3 and 4 [measured from Chicago], outside of Illinois, Iowa, Indiana, Michigan, and Wisconsin:

Daily, without Sunday, one year, $7.50; one month, $1.00.

Sunday only, one year, $7.50; one month, $1.00.

Daily and Sunday, one year, $15.00; one month, $2.00.

Rates for subscriptions in zones 5, 6, 7, and 8 [measured from Chicago], Canada, Mexico, and foreign:

Daily, without Sunday, one year, $12.00; one month, $1.50.

Sunday only, one year, $7.50; one month, $1.00.

Daily and Sunday, one year, $19.50; one month, $2.50.

Give postoffice address in full, including county and state. Remit by express money order, draft, or in registered letter at our risk to The Tribune Company, Publisher, Tribune Square, Chicago.

We cannot be responsible for currency sent through the mail.

MEMBER OF THE ASSOCIATED PRESS.

The Associated Press is exclusively entitled to the use for republication of all news dispatches credited to it or not otherwise credited to this paper, and also the local news published herein.

All rights of republication of special dispatches herein also are reserved.

Missing Germ Case Witness to Be Brought Back to Chicago—Mrs. George R. Thorne Dies in Hospital

TAKEN TO MAINE TO FACE MURDER CHARGE. Harry A. Kirby, accused of killing Miss Aida Hayward of Winthrop, Me., with his baby daughter. Photo sent by wire to Tribune, only paper here using Telepix, gives it twenty-four hour beat. [Telepix Photo: Copyright by P. & A.]

[TRIBUNE Photo.]

COMING BACK. Robert White, missing germ case witness, to return to city. *(Story on page 1.)*

MISSING M'CLINTOCK WITNESS TO RETURN. Sergt. James Devereaux, who will bring Robert White back from Philadelphia (left), and Assistant State's Attorney Joseph Savage. [TRIBUNE Photo.] *(Story on page 1.)*

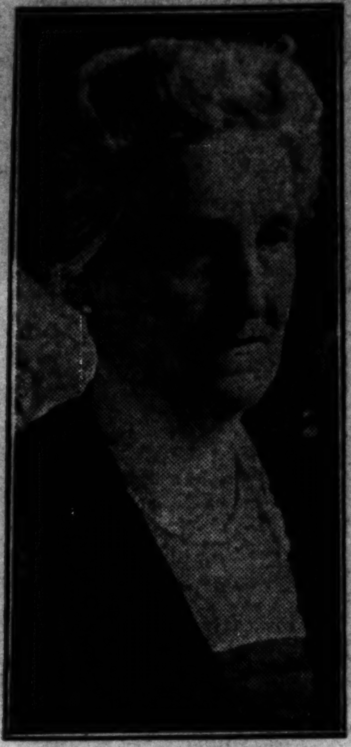

DIES IN HOSPITAL. Mrs. George R. Thorne, who gave away thousands, passes away. [Moffett Photo.] *(Story on page 13.)*

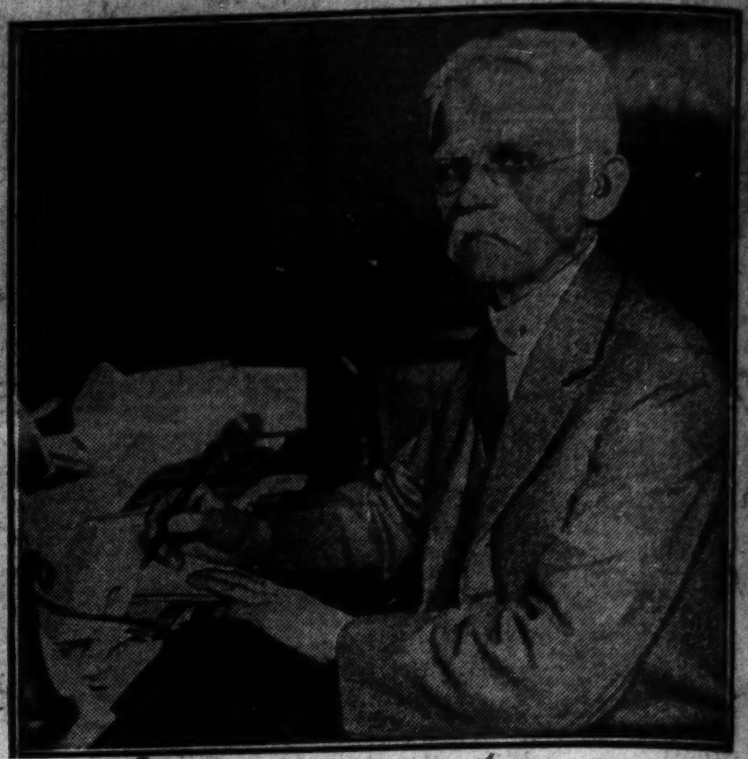

PRESIDENT OF U. OF C. IS NEAR DEATH. Dr. Ernest DeWitt Burton, who is critically ill at the Presbyterian hospital, as he appeared at his desk. [Copyright: Underwood & Underwood.] *(Story on page 13.)*

[Pacific and Atlantic Photo.]

TAKING BODY OF MAINE MURDER VICTIM FROM COTTAGE WHERE IT WAS FOUND. The cottage from which the body is being taken is the one at Pine Point, Me., which was occupied by Kirby, who has been arrested charged with killing Aida Hayward. *(Story on page 13.)*

BLIND MAN WHOSE DOG WAS KILLED GETS $948.50. Frank Ritter, Michigan avenue's blind fiddler, receiving check representing contributions made by readers of The Tribune from Miss Kathleen McLaughlin of The Tribune staff. [TRIBUNE Photo.] *(Story on page 27.)*

MOVING PICTURE ACTRESS VISITS CITY. Nita Naldi, screen star, at the Dearborn street station on her way from Los Angeles to New York. [TRIBUNE Photo.]

KILLED. Frank de Angelo, railroad detective, shot by robbers.

[TRIBUNE Photo.]

WIDOW AND SEVEN CHILDREN LEFT BY SLAIN RAILROAD DETECTIVE. Left to right, seated: Carme de Angelo, 4; Cecelia, 16; Antoinette, 8; Dominic, 6; Helen, 1; Mrs. Rose de Angelo, 42. Standing: Laura, 10, and Ernest, 12.

[Telepix Photo: Copyright by P. & A.]

WIFE CHARGED WITH ACID THROWING. Mrs. Rose Taub, held by New York court, and her husband, who may lose sight. Picture sent by wire to Tribune, only paper here to use Telepix, gives it twenty-four hour beat.

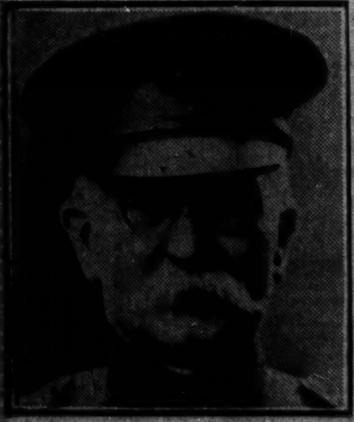

[TRIBUNE Photo.]

DIES SUDDENLY. Maj. Gen. William H. Carter passes away in Washington.

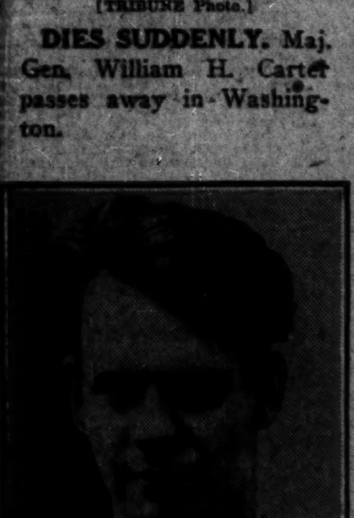

FIREWORKS VICTIM. L. G. Newland, Oak Park, killed at Melrose Park picnic.

[Pacific and Atlantic Photo.]

LITTLE BOY TOO SHY TO RIDE WITH KING. King and Queen of England take ride on miniature railroad at Wembley. The boy leaving was too awed to stay near the monarch.

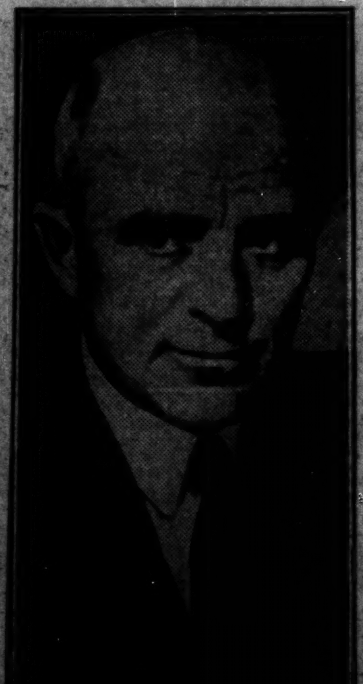

[Pacific and Atlantic Photo.]

NEW SENATOR. G. H. Williams, St. Louis, appointed to fill Spencer vacancy. *(Story on page 7.)*

DROWNED. The Hon. Gwyneth Morgan, daughter of Lord Tredegar, found in Thames. *(Story on page 12.)*

[Pacific and Atlantic Photo.]

WHERE PRESIDENT COOLIDGE WILL GREET VISITORS DURING SUMMER. Entrance hall at White Court, Swampscott, Mass., where the President will make his home during July and August. The room shown will be used as a reception room.